"All the News That's Fit to Print."

The New York Times.

Copyright, 1930, by The New York Times Company.

BROOKLYN-QUEENS
Full City Edition With Added News Of Brooklyn, Queens, Long Island
On Pages B 1-2-3-4, Following Page 11

THE WEATHER—Cloudy, probably showers today; tomorrow mostly fair.
U. S. Weather Forecast—For details see Page 38

VOL. LXXIX....No. 26,434. B **** NEW YORK, MONDAY, JUNE 9, 1930. TWO CENTS in Greater New York | THREE CENTS Within 200 Miles | FOUR CENTS Elsewhere Except 7th and 8th Postal Zones

SIMMONS'S DEFEAT VIEWED AS REBUKE FOR BOLTING PARTY

Washington Regards Veteran's Upset as Due Chiefly to His Refusal to Back Smith.

RECALLS FATE OF HEFLIN

Politicians Wonder if Simmons Wing Will Now Back Republican at Polls.

SIMMONS IS 75,000 BEHIND

Admitting Defeat by Bailey, Senator Says He Will Not Run as an Independent.

By RICHARD V. OULAHAN.

Special to The New York Times.

WASHINGTON, June 8.—A political party dynasty that had been supreme three decades was deprived of its power yesterday when Senator Simmons was defeated for renomination in the Democratic primary in North Carolina.

The result of the contest has more than local interest and importance. The generality of opinion among political observers in Washington is that it has deep national significance, and the lesson of it, they contend, is certain to have an important bearing on partisan politics in this year's Congressional campaign and in the battle for the Presidency in 1932, especially in the South.

Josiah W. Bailey, the comparatively young man who defeated the veteran Simmons, now takes the position of leadership in the Democratic party of the State. The campaign which was waged over his effort to wrest the Senatorship from Mr. Simmons was fought along lines that figured in the contest over the election of a President two years ago, when Mr. Simmons bolted the Democratic national ticket and, chiefly through his influence, North Carolina's electoral votes went to Hoover and Curtis.

While religion and prohibition entered into the campaign to some extent and there were demands from the Simmons forces that John J. Raskob should be displaced from the chairmanship of the Democratic National Committee, the outstanding issue was that of party regularity. The opponents of Mr. Simmons contended that he was not deserving of further party honors because of his bolt two years ago.

Virginia and Alabama Analogous.

On its face the defeat of Senator Simmons means that North Carolina Democrats have repudiated his refusal to support Alfred E. Smith, the party candidate for President in 1928.

The result seems to emphasize the election of a Democratic Governor in Virginia and the barring of Senator Heflin from candidacy for renomination in the Democratic primary in Alabama. Virginia went Republican in 1928 on account of the anti-Smith revolt in the Democratic ranks and Heflin, like Simmons, bolted the Smith-Robinson ticket.

Whether the Simmons wing of the party will join with the Republican party in North Carolina to oppose the election of Mr. Bailey or will put an independent candidate for Senator in the field has not yet appeared.

The returns from the Republican primary in North Carolina indicate that Representative George M. Prichard of Asheville may have a plurality over his three opponents. If none of the aspirants received a majority it will be necessary to have a run-off primary contest between the two leaders, Mr. Prichard and George E. Butler.

Representative Prichard is a son of the late Jeter C. Prichard, who served two terms in the Senate as a Populist-Republican and as a Republican. The Populist-Republican control of North Carolina was ended through a reorganized Democratic party, led by Senator Simmons.

Simmons's Reign in State.

Since then and until recently Senator Simmons has been the supreme political power in Tarheelia. No boss of any Northern or Eastern State or big city was more absolute in using his power over party affairs than he. Those who undertook to oppose his orders quickly passed from positions of party importance.

Through most of his career of thirty years as the dictator of the State's Democratic organization, he preached party regularity. This principle was stressed by his opponents in the primary campaign when they recalled how Senator Simmons had gone contrary to his own preachings in refusing to support Governor Smith.

Senator Simmons is now at his home in North Carolina, but he went there to attend a funeral and refused to take any active part in the campaign. It was his first visit home since the Senatorial primary contest was begun. His only public contri-

Continued on Page Seven.

ED WYNN, "Simple Simon," Ziegfeld Success, $1 to $5 (exc. Sat.); Thurs. and Sat. Mats. $1 to $3. Ziegfeld Theatre.—Advt.

Not a Person Found Jobless In Two Up-State Townships

Special to The New York Times.

HIGHLAND, N. Y., June 8.—Woodstock and Gardiner, two towns near here, won distinction in the census, not one person being found unemployed in either township.

Other towns in the adjacent countryside were not so fortunate. New Paltz reported 40 lacking employment, Olive 18, Saugerties 141, Esopus 67, Shawangunk 20, Ulster 220 and Plattekill 4.

In Woodstock there is a colony of artists.

PLAN INQUIRY ON S O S THAT SILENCED REED

Federal Board to Investigate Silencing of Speech That Attacked "Radio Trust."

DILL SUSPECTS FAKE CALL

Second Mysterious S O S in 2 Nights Halts Broadcasting for 27 Minutes Here.

After another mysterious S O S had halted radio broadcasting last night for the second time in as many nights, it was learned that the Federal Radio Commission would investigate the interruption of a broadcast speech by former Senator James A. Reed of Missouri by an unexplained S O S Saturday night. Mr. Reed had been denouncing the "radio trust" just before WABC, over which his remarks were going on the air, was silenced.

Major Gen. Charles McK. Saltzman, chairman of the Federal Radio Commission, said at Washington last night that, while no formal inquiry had yet been ordered, members of the commission would look into the matter. Senator Clarence C. Dill, joint author of the Dill-White radio law, said that he might also discuss the affair in a speech in the Senate.

Deems Incident Significant.

"I am thinking the matter over and may discuss it in a speech in the Senate," Senator Dill said last night. "I do not know whether this was a genuine or a fake S O S call, but if it was the latter and can be located those responsible certainly ought to be prosecuted.

"The S O S may have emanated from some poor ship that was sinking, but it seems to me rather an odd coincidence that this S O S was sent out at the very time that Mr. Reed was engaged in a denunciation of the radio trust. The S O S did not reach Washington, and if it had been a real S O S from a ship it probably would have been heard all along the coast."

Radio broadcasting was suspended at 10:23 last night and, although traffic was ordered resumed at 10:50, the source of the appeal, like that on the previous night, remained in doubt.

Naval Communications reported that it had been advised by a Coast Guard vessel of intercepting a message from the S. S. Alleghany, which requested another station to keep its radio beacon going as the Alleghany was in trouble. The message gave no details and neither Naval Communications nor the Radio-Marine Corporation of America was able to raise the Alleghany.

The Alleghany is a craft of 5,486 tons, owned by the Merchants and Miners Transportation Company of Baltimore. Her last reported sailing was from Baltimore on June 3 for Boston. She was built by the Federal Shipbuilding Company in Kearny, N. J., in 1923. There is also a small tanker named the Allegheny owned by the Anglo-American Oil Company, Ltd.

The Diligent, the Coast Guard cutter which picked up the first appeal

Continued on Page Three.

WOMEN TAKING POLL SAY MANY SENATORS DODGE THE DRY ISSUE

Prohibition Reform Organization Finds Few Had Any Opinion to Express.

HELD A 'SAD COMMENTARY'

Situation 'Tantamount to a Breakdown in Government,' the Questioners Assert.

13 REFUSED ANY ANSWER

Eight Favor Repeal, With State Action Barring Saloon, and 21 Oppose Change.

Special to The New York Times.

WASHINGTON, June 8.—Another chapter of the national prohibition controversy was written today when the Washington branch of the Woman's Organization for Prohibition Reform furnished to newspapers a statement giving the inconclusive result of an effort on its part to poll the Senate on the wet and dry issue. A questionnaire was sent to every member of the Senate, and the result is indicated in the following comment by the organization:

"It is a sad commentary of representative government that although we have had national prohibition for ten years, during which time there has been ample opportunity to study its workings, many Senators either had no opinion on the subject or refused to state their position.

"We request the press in the States where there were Senators who refused to answer to assist us in ascertaining just what the views of these Senators are on prohibition. For them to have no views on such an important matter, or to refuse to express their views, is tantamount to a breakdown in representative government."

The following inquiries were contained in the questionnaire:

Do you favor the Eighteenth Amendment and the Volstead Act or

Do you favor the repeal of the Eighteenth Amendment, turning back to the States the liquor problem with the provision that the saloon could not return as an institution?

Those Refusing to Answer.

According to the statement of the Woman's Organization for Prohibition Reform, "the following thirteen Senators were personally interviewed, but refused to answer" the two questions given above:

Roscoe C. McCulloch, Republican of Ohio.
William H. McMaster, Republican of South Dakota.
Daniel O. Hastings, Republican of Delaware.
Carter Glass, Democrat of Virginia.
Robert M. La Follette, Republican of Wisconsin.
Lynn J. Frazier, Republican of North Dakota.
Hugo L. Black, Democrat of Alabama.
Lee S. Overman, Democrat of North Carolina.
W. B. Pine, Republican of Oklahoma.
Samuel M. Shortridge, Republican of California.
Frederick H. Gillett, Republican of Massachusetts.
Bronson Cutting, Republican of New Mexico.
Hamilton F. Kean, Republican of New Jersey.

The statement continued:

"The following Senators stated they favored the repeal of the Eighteenth Amendment, turning back the liquor problem to the States, with provisions barring the return of the saloon:

David I. Walsh, Democrat, of Massachusetts.
Arthur R. Gould, Republican, of Maine.

Continued on Page Four.

Maltese Try to Storm Catholic Cathedral; Police Curb Outbreak and Guard Archbishop

Special Cable to THE NEW YORK TIMES.

VALETTA, Malta, June 8.—The Church and State controversy in Malta flared up into a menacing street demonstration today. Only prompt action of the police prevented an anti-clerical crowd from storming St. John's Cathedral, where Archbishop Caruana of Malta was celebrating Whitsunday high mass.

Mounted and foot police had to form a phalanx around the Archbishop's state carriage when he left the cathedral, while at the corner of the palace square a hostile crowd waved red handkerchiefs as the prelate's carriage clattered past. The excitement lasted most of the morning, but several arrests were made and the police now have the situation well in hand.

After his recent speeches attacking Lord Strickland, the Prime Minister of Malta, it was expected that Bishop Caruana would again denounce him at today's service. The church was packed with an expectant crowd, and in the street outside thousands were assembled, hoping to catch his words. The Archbishop limited himself, however, to stating that in Catholic countries the civil authorities, judges, ministers and police obey the Bishops, and that in every struggle between Church and State the Church always proves to be right.

As soon as news of this declaration spread there was a hostile demonstration outside the church.

The situation looked dangerous, but the police managed to regain control. The commissioner then gave orders not only to clear the square fronting the church, but the whole of the strada through which the Archbishop, according to custom, had driven to his palace.

Mounted police helped to disperse the crowds, but the whole street seethed with excitement and there appeared to be a state of siege.

The thirty-year conflict between Church and State in Malta began to assume a serious aspect in March, 1929, when Father Carta, Italian head of the Minorite Order of Malta, attempted to discipline Father Micallef, a Franciscan monk and a British subject, by ordering him to Sicily. The Island Premier, Lord Strickland, who is himself a Catholic, ordered that no passport be issued to the monk, declaring that he was being punished on a political charge because of his pro-British sentiments and that the British Sovereign could not permit one of his loyal subjects to be treated in that manner.

The then Papal Secretary of State, Cardinal Gasparri, upheld Father Carta in his effort to expel the Franciscan, and a caustic correspondence ensued. Recently, as this dispute seemed near an end with a concordat between the British Government and the Holy See in draft form, John Miller, a one-armed cripple, intensified it by firing three shots at Lord Strickland.

BOY, 16, IN SPEAKEASY SLAIN BY DETECTIVE

Policeman Says He Fired as Youth Put Hand to Hip When Gang Tried Hold-Up.

CONFLICTING STORIES TOLD

Mulrooney Announces Detective Was in Village Resort "on Official Business"—Eight Held.

Joseph Casey Jr., 16 years old, was killed by three bullets from the revolver of Detective William Murphy of the West Thirtieth Street police station in a Greenwich Village speakeasy early yesterday morning. According to the police, the shooting followed an attempted holdup of the resort by three of Casey's companions.

Police Commissioner Mulrooney, who made a personal investigation, announced yesterday afternoon that Murphy's presence in the place was on "official police business."

Conflicting versions of the affair were given out by the police, the last and official one being that Casey, accompanied by eight other youths, entered the place, known as Mingo's, at 90 East Tenth Street, shortly before 5 A. M.

They had been to a dance on the lower west side and, after escorting some girls to their homes, the group went to Mingo's for refreshments. They had difficulty gaining admittance, but, once in, went to the back room.

Beer was served to them there, and after a short time four of them started out. The party, as it neared the door, included Casey, Martin McKnight, 20, of 244 Tenth Avenue; Edward Burns, 20, of 337 West Twenty-sixth Street, and William Young, 21, of 350 West Eighteenth Street.

"Let's Stick This Joint Up."

Left in the back room were Harold Sekenzyke, 24, of 225 West Twenty-first Street; Joe Howard, 26, of 49 West Twenty-fifth Street; William Polye, 22, of 321 West Twenty-fifth Street; Charles Dillon, 22, of 483 Amsterdam Avenue, and John Sulliva, 18, of 105 King Street.

According to the police, as McKnight neared the door he remarked, "Let's stick this joint up." Burns objected on the ground that it was friendly territory. McKnight drew a pistol, nevertheless. As he did so Murphy drew his revolver, he said later, and from where he was at the other end of the bar, fired two shots. McKnight fired five in return, one of which wounded the bartender, Louis Bertoniciana, in the left forearm.

Casey, according to the police, was standing with his hand in his back pocket, as if to draw a pistol, before the shooting started. As McKnight, Burns and Young ran out the door, Casey went past Detective Murphy into the rear room. Murphy followed him in and ordered him and the five others to hold up their hands.

According to Murphy's story, Casey made a menacing move toward his hip pocket and Murphy fired, killing the boy. No weapon was found on Casey's body, nor was any claim made that he had one. The only pistol located by the police was found in Burns's apartment, when the police went there to arrest him and McKnight.

The records show, according to the police, that young Casey was out on $1,500 bail, following his arrest on a charge of attempted burglary. He was arrested on the night of June 2, they said, by Detective John O'Shea of West Forty-seventh Street, in front of a store at 143 West Forty-ninth Street.

Casey lived with his uncle and aunt, Mr. and Mrs. James Hill, at 351 West Twenty-seventh Street. Both they and Casey's father, who lives at 439 West Twenty-eighth

Continued on Page Ten.

LORD ELECTRIC CO., INC. 30 Years' Experience. Penn. 3000.—Advt.

BACK WAGNER BILLS ON UNEMPLOYMENT

Economists and Others Join in Plea to Graham That House Vote Relief Measures.

URGE IMMEDIATE ACTION

Need for Nation-Wide System of Public Job Agencies Is Called Acute.

A letter urging the adoption by the House of Representatives of the three bills already approved by the Senate for preventing and alleviating unemployment—bills fathered by Senator Robert F. Wagner—was addressed yesterday to Representative George S. Graham, chairman of the House Judiciary Committee, by hundreds of members of leading national organizations of economists, sociologists, social workers, statisticians, personnel administrators and others professionally concerned with employment problems. A copy of the letter was sent to President Hoover.

Nearly all the men and women who signed the letter are members of the American Association of Social Workers, the American Economic Association, the American Statistical Association, the American Association for Labor Legislation, the American Sociological Society, the Federal Council of the Churches of Christ in America, the Personnel Research Federation and the Taylor Society.

Provide National Job Agencies.

Two of the bills provide for a national system of employment offices and a planned program of public works, while the third measure aims to create a more adequate system of employment statistics.

Characterizing the unemployment bills as measures which, taken as a unit, "lay the foundations for a permanent national program for preventing or relieving widespread unemployment," the letter declared:

"The evils resulting from wholesale unemployment or intermittent employment are too well known to require further discussion. The situation has been properly described as the greatest economic blot on our industrial system. Its effects on industry and social welfare have been examined by many conferences and commissions. There has been general agreement that it is possible to anticipate long periods of unemployment such as we have just experienced. As to the measures to be taken, the two bills before your committee (for more efficient employment offices and better planned public works) are practicable and widely approved. The third bill (for better statistics) has already been reported favorably by the Committee on Labor.

"The principle of public works as a means of creating employment in times of depression has been widely accepted. Apart from the fact that large numbers of men will be kept at work on governmental projects planned in advance, the example of the Federal Government will stimulate States, counties and cities to act similarly. In addition, many industries supplying materials will be stimulated, so that the effect will be nation-wide and cumulative.

"The need for a nation-wide system of public employment offices has become more acute because of the large and rapid shifts, both industrially and geographically, in the demand for labor. Workmen in greater numbers than ever before find it necessary to move to different cities, States, or to new industries in order to keep at work. From every standpoint it is desirable to reduce the period between jobs. This situation calls for a widespread, well-coordinated system of employment offices manned by an adequate, trained staff and commanding the confidence of

Continued on Page Six.

HOTEL WASHINGTON at NEWBURGH—New, fireproof; now open; special features for tourists; finest service.—Advt.

FENG OFFERS TO QUIT, ENDING CHINESE WAR, IF CHIANG WILL GO

Northern Leader Sends Note by Plane to Nanking Chief, Saying Struggle Is Vain.

BUT MOVE IS REJECTED

20,000 Rebels Killed, 25,000 Taken Prisoner in Fighting Near Sincheng, Shanghai Hears.

CHIANG STILL HOLDS TSINAN

But Communists Take Sinyangchow in Honan and Kwangsi Troops Move Toward Hankow.

Special Cable to THE NEW YORK TIMES.

SHANGHAI, June 8.—A Japanese dispatch from Nanking tonight said Feng Yu-hsiang, co-leader with Yen Hsi-shan of the Northern drive against the Nanking Government, had dropped a message addressed to Chiang Kai-shek by means of a Northern plane urging him to resign as President and go abroad, adjudging the present struggle futile.

The message said that Feng Yu-hsiang was willing to accompany Chiang Kai-shek if he decided to accept the advice and added that Nanking troops must have suffered heavily in the recent fighting while the Northerners also were tired of fighting. Apart from the camouflage of the message, it amounts to a declaration that Chiang Kai-shek should quit pending the threat of a Northern offensive, but Chiang Kai-shek, the dispatches said, called a war council meeting and decided to continue the struggle.

Tsinan Still Held by Chiang.

Tsinan is still held by the Nanking forces, an official news agency message saying the defenses had been sufficient to check the Shansi troops who reached Lokow across the Yellow River. The Nanking Government also has officially informed the powers that it guarantees the safety of foreigners there.

The Yangtse situation continues to develop unfavorably for the Nanking Government. The Kwangsi troops are still advancing from Shangsha toward Hankow, twenty miles south of which, at Yochow, on the Hunan-Hopeh border, the Nanking forces have set up a defense line.

A Hankow message tonight says Chang Fa-kwei, Ironsides leader, has assumed control of Hunan Province, and Hankow authorities now fear the Kwangsi troops will take the city without fighting. The most stringent precautions have been taken in the city, with armed guards patrolling it.

The Hankow message added that Communists operating in Southern Honan had raided and captured Sinyangchow, on the Peking-Hankow Railway, owing to the absence of troops there. It is believed the Reds will be more active as the Southern rebels advance.

Reports Heavy Rebel Losses.

SHANGHAI, June 8 (AP).—An official statement today said rebel losses in the recent battle near Sincheng were heavy, with 20,000 killed, 10,000 taken prisoner and 15,000 surrendering.

Meanwhile, the Nanking Government has concentrated seven gunboats at Yochow to cooperate against the Kwangsi rebels, who are reported to be advancing from Changsha.

An official message from Tsinan, which the armies of the Northern coalition have been reported dangerously near for several days, said the city was quiet today. It was added that the government forces were continuing air raids against the enemy, bombing Shansi and rebel camps along the Shantung-Chihli border.

WASHINGTON, June 8 (AP).—A delicate diplomatic situation, arising

Continued on Page Eight.

CAROL PROCLAIMED KING AMID RUMANIA'S CHEERS; CORONATION IN OCTOBER

Times Wide World Photo.
KING CAROL II.

BANISHMENT IS CONDEMNED

Ex-Tutor Tells Chamber Exile Was Forced by Prince's Enemies.

BRATIANU SOLE OPPONENT

Annulment of the 1926 Decree Erases Boy's Reign Under Regency Council.

PRISONERS GET AMNESTY

New Monarch Says He Harbors No Vengeance Against Those Plotting Against Him.

By G. E. R. GEDYE.

Special Cable to THE NEW YORK TIMES.

BUCHAREST, June 8.—By a brief act of Parliament the Rumanian people today wiped out the history of the last five years. The act by which the late King Ferdinand's son renounced his right to the throne and agreed to live in exile was declared null and void and Carol was stated to have been the de jure ruler under the title of Carol II from the date of his father's death. Carol's little son, Michael, thus loses the right to the title of ex-King, being instead established as heir apparent, with the title of Grand Voivode (nearly equivalent to Duke) of Alba Julia.

Bucharest exceeded today the wildest moments of yesterday's enthusiasm. Crowds gathered outside Cotreceni Palace early in the morning, cheering King Carol, who did not appear.

Renunciation Is Annulled.

The Senate and Chamber met this morning in separate sittings to pass a bill annulling Carol's act of renunciation of Jan. 4, 1926. Professor Jorga, Carol's former tutor, after criticizing Michael's new title, Grand Voivode, as being taken from a Viennese operetta, spoke movingly in the Chamber in favor of the proclamation of Carol as King of Rumania through passing the act of annulment.

"Carol has been the victim of discreditable intrigues," said Professor Jorga. "On the late Jon Bratianu, on Prince Stirbey rests the shame of having persuaded the unwilling King Ferdinand to pronounce a sentence of banishment against his beloved son. It was in vain that Dr. Maniu, Torr Mihailache and Dr. Vayda-Voevod joined me in counseling King Ferdinand to refuse to banish his son."

Raising his voice, he cried:

"At last the day has come to repair the wrong then done."

Professor Jorga made a moving appeal for peace in the land, urging the parties which united today in welcoming Carol to maintain this amity and refrain from political demonstrations.

"We hope the army, which played a great part in Carol's return, will now quietly resume its normal duties and avoid all participation in politics," he said, adding:

"I trust another reconciliation will shortly delight us all—that of our King with his wife Helen. Nothing now stands in the way of such a step."

This speech produced a sharp rejoinder from Gregory Junian, former Minister of Justice, who declared Carol had not been brought back by the army or any individual, but had returned in obedience to the call of his people.

Maniu Assures Support.

Former Premier Maniu, who received prolonged applause, declared the vast majority of the country stood behind him and his policies. His party welcomed Carol back, he said, and placed itself at the service of the Mironescu Cabinet for the proclamation of Carol as King.

Professor Mironescu then declared a new chapter was opened in the history of Rumania by Carol's return.

The laws canceling Carol's abdication was passed, 310 votes against 1, in the absence of all the Liberal party members except Theodore Florescu, who recently dissociated himself from the anti-Carol campaign of the Liberals.

Immediately after the laws were passed in the Senate and Chamber of Deputies both houses met as the National Assembly to proclaim Carol as King. Gregory Junian, former Minister of Justice, moved that Carol be recognized as the successor of King Ferdinand and that the National Assembly install him in his rights. Leaders of every party except the Liberals, who were absent, agreed, and the proposal was adopted, 485 votes against 1.

A storm of applause from the Deputies and the packed galleries greeted

OUR EXPERTS REBEL OVER FOOD IN RUSSIA

Soviet Faces Exodus of American Technicians Unless Better Rations Are Provided.

SHORTAGE OF GOODS ALSO

Group of Tractor Mechanics Quit, Citing Intolerable Meals—Reds Tell Aims to Public.

By WALTER DURANTY.

Wireless to THE NEW YORK TIMES.

MOSCOW, June 8.—Something has got to be done and done quickly to feed properly the American specialists and technicians who are pouring into this country at the rate of 100 monthly, some of them with their wives and families.

An editorial in Izvestiya today announces plainly that the agricultural problem has not yet been solved by forcing cereal sowings up to the program. Other cultures must still be planted and, more important still, the crops now growing up must be weeded and worked, and preparations must be made for transportation and storage of the harvest.

For the first time, Izvestiya speaks out about the shortage of live stock, which is partly due to the hoof and mouth disease of last year and partly to indiscriminate slaughter by the peasants, who failed properly to appreciate the advantages of collective farming. Izvestiya says that to raise the herds to the required level it is imperative to increase the supply of hay and other fodder, and Izvestiya and Pravda, official organ of the Communist party, are full of silo programs and courses in silo instruction, while Communist Youth Pravda is organizing Young Communists for mobilization on the "haymaking front."

Pravda Cites "Goods Famine."

The leading editorial in Pravda, which is really and literally the "Kremlin's voice," yesterday referred without evasion to the "goods famine" and the general commodity shortage, which are due partly to shortcomings in the transportation, distribution and merchandising systems, but still more to the ruthless exportation of everything exportable

Continued on Page Two.

Watson Asserts Tax Cut Must Be Restored If Appropriations and Pension Rise Are Met

Special to The New York Times.

WASHINGTON, June 8.—Increased taxes, or a bond issue, will be necessary, Senator Watson, Republican floor leader, said today, if the veterans' relief program, calling for an estimated minimum expenditure of $180,000,000 and a maximum of $400,000,000, becomes a law.

Senator Watson feels that with the burden placed on the government by the newly-enacted Spanish war vetearns' pension act, which became a law over President Hoover's veto, and other expenses, the government next year will not be able to continue the 1 per cent reduction in income and corporation taxes made this year. The fiscal authorities, he said, had planned to continue this reduction next year if the financial condition of the government permitted.

"It is now apparent that this reduction will have to be restored to meet the ordinary expenses of the government," Mr. Watson said today, "and the additional expenses imposed by the recent pension law and other matters that had not been figured upon early in this session of Congress. In my opinion, the best interests of all the people would be served if the reduction in taxes could be made permanent. This does not now seem possible, due to heavy appropriations made by Congress and reduced customs receipts.

Senator Watson declared that the Finance Committee was unable to hold down the appropriations for the veterans to the $73,000,000 recommended by members of the American Legion. Last week the committee, by a vote of 10 to 9, agreed upon a bill which calls for an annual outlay of $160,000,000. It is thought by the Senate leaders that the House will not accept this figure if the bill is acted upon by the Senate this year.

"While I do not want to be a pessimist," Senator Watson added, "and that is not my reputation, yet I feel that it is fair to say that with the Spanish War pension bill and the war veterans' proposal, in effect increasing the danger of heavy deficit, additional taxes, or a bond issue, faces the government."

Some think the President would veto the veterans' bill to prevent a deficit and additional taxes if the appropriations this year exceed the estimated income. According to some Republican leaders, the President will sound his warning this week before the Senate acts on the veterans' bill.

Hoover to Honor Byrd and His Men at Capital On June 20, Presenting Special Gold Medal

Special to The New York Times.

WASHINGTON, June 8.—President Hoover will present the National Geographic Society's special gold medal to Rear Admiral Richard E. Byrd before a notable audience in the Washington Auditorium on the evening of June 20.

Admiral Byrd will make his first report of the scientific work of his expedition and the first showing will be given of the remarkable motion pictures depicting every phase of the expedition's explorations.

Dr. Gilbert Grosvenor, who has just returned from Europe, will preside, and on the platform will be the forty-two men who spent sixteen months in the Antarctic, and about thirty others who performed vital service to the expedition in New Zealand and in getting supplies to the expedition through the ice-ringed Ross Sea.

The presentation ceremonies will be broadcast by the National Broadcasting Company from 8:30 to 9 P. M. Eastern Standard Time.

A special medal of honor has been designed for Admiral Byrd because he already has been the recipient of the society's Hubbard Gold Medal. The inscription will read: "Richard Evelyn Byrd, Rear Admiral, U. S. N. He made distinguished contributions to knowledge of Antarctica and was first to reach the geographical South Pole by air, Nov. 29, 1929."

The medal bears on the side with the legend a bas relief portrait of Admiral Byrd, and on the reverse side the legend "National Geographic Society—Special Medal of Honor," and a symbolic figure representing a winged man conquering the Poles. The sculptor of the medal was Laura Gardin Fraser.

Admiral Byrd and the entire personnel of his expedition will be the guests of the National Geographic Society from the time the New York reception exercises are completed on the afternoon of their arrival there, June 19. They will board a special train at midnight at the Pennsylvania Station, and will be brought directly from the Union Station at Washington to the Willard Hotel, where, by their request, they rest until noon.

At 12:30 o'clock Admiral Byrd and his entire command will be received at the White House. At 1:30 they will be guests of the trustees of the National Geographic Society for luncheon. At 3:30 Admiral Byrd will make his official visit and pay his respects to the Secretary of the Navy.

YELLOW TAXI, REGent 1000. A Responsible, Safe, Dependable Taxi.—Advt.

the result. At precisely 2:40 P. M. Carol was proclaimed King of Rumania.

While the notification of the decision of the National Assembly was being conveyed to the royal palace elaborate preparations were made for the reception of Carol before the National Assembly. The table of the president was removed and in its place an altar was raised, covered with red brocade and bearing two silver candlesticks. Between the candles were placed a Bible and a crucifix. Two priests with long black beards, tall velvet caps, golden embroidered robes and purple stoles, assisted the Metropolitan of the Orthodox Church, who, wearing a golden Byzantine crown and carrying the apostolic staff, was a dignified figure with his long gray beard.

Carol Takes the Oath.

At 2 o'clock the King, accompanied by his brother, Prince Nicolas, left Cotroceni Palace. Although they had to go only two miles to Parliament, the irrepressible enthusiasm of the crowds was so great that they did not arrive until 3:15. The roar of cheering from the street became ever louder within Parliament until the doors were flung open and President Poppociceo announced:

"The National Assembly has to take the oath of the king."

The members rose, cheering wildly for fully eight minutes, when Carol entered in the uniform of a general in the flying corps, his breast decorated with orders and medals. Nicolas accompanied him. Bowing and smiling in acknowledgment of the cheers, "Long live Carol the Second," the King made his way to the altar.

Premier Mironescu handed him the written oath. With a firm voice Carol read aloud the declaration of fealty to the Constitution and kissed the crucifix. A new storm of cheering broke out, which lasted fifteen minutes. When quiet was restored Carol gazed around the house for some seconds and then drew a paper from his pocket and began his speech.

Carol declared that despite his years of exile the spiritual unity of himself and the Rumanian people had never been interrupted. By their intrigues, he said, his enemies had succeeded in keeping him outside the country, but he had neither hatred nor resentment for them in his heart.

"I do not wish death to those who sinned against me, but I rejoice over every one who returns to the fold from which he never should have strayed," said Carol, quoting from the Orthodox version of the Scriptures.

Happy to Be With Son.

Carol then adopted a personal vein:

"At last I can return to my dear son, whom I will protect with all the love of a father and whom I will bring up to love his fatherland. I thank my brother and his colleagues in the regency who have guarded the country for me while I was away."

Carol said he had not come to seek revenge, but to cooperate with all who sought the welfare of Rumania.

"I have always shared the ideals and sufferings of my Rumanian people," he exclaimed.

There was room, said Carol, for every one, without distinction of religion or race, who wished to cooperate in the restoration of the fatherland.

"In this hour," he continued, his voice breaking with emotion, "my father's last wish was fulfilled."

It was noticeable that Carol did not refer to his mother, Queen Marie, or his ex-wife, Princess Helen, with a single word. At the conclusion of the speech the Assembly burst into a wild storm of applause, in which the gallery joined.

For a quarter of an hour it was impossible to silence the frenzied plaudits. Carol fought hard with his emotions but finally tears were seen welling in his eyes. After the President of the Assembly had declared the whole nation stood behind Carol, the new King embraced his brother Nicolas.

The Assembly adjourned at 4:45 and Carol walked out through a double row of Generals. As the new King moved toward the door showers of roses fell ahead of him. Outside the guard of cavalry again gave the royal salute.

Through crowds still wild with enthusiasm, although they had been awaiting his appearance since 7 in the morning, Carol passed with his escort to the grave of the Unknown Soldier, where he laid a wreath.

As soon as Carol left the Parliament Building all parts of Bucharest were placarded with manifestoes in terms of the royal speech.

Mironescu Cabinet Resigns.

Later, when Carol had returned to the palace he received the resignation of the Mironescu Government but asked the Premier to continue to conduct affairs pending the formation of a new Cabinet. The King then received Professor Jorga and will see Dr. Maniu tomorrow.

Throughout the day the flying corps was particularly prominent. This was only natural, as throughout it had been Carol's strongest allly. During the proceedings in Parliament airplanes continually wrote the letters of Carol's name in smoke across the sky, to the delight of the multi-colored throngs in national dress.

Helen Says She Will Stay.

The relations between King Carol and Princess Helen still are very obscure. At a long audience which Professor Jorga had with her this morning she told him she would never leave Rumania but would educate Michael herself.

It was reported tonight that Carol had sent his brother Nicolas to the palace where Princess Helen resides with Michael, asking her to send their son to see him. Nicolas returned, it was stated, with Helen's sister, Elizabeth, and with a message that she loved her son too much to part with him for an hour. Carol is believed to have gone then to the palace and, after some difficulty, to have seen his son.

It is impossible to ascertain whether these details are accurate, but under the Rumanian common law, Michael belongs to Carol. Sons of divorced parents in Rumania are in the father's custody after they are 6 years old.

When King Carol received Professor Jorga tonight the former tutor advised him to form a coalition government under General Presan, commander of the Rumanian Army in the World War. Professor Jorga added that he would never serve any government headed by Dr. Maniu.

Meanwhile the Liberal party threw away its chance of reconciliation with the new King. Premier Mironescu had a long interview with Princess Helen this morning before Parliament assembled and subsequently saw the leaders of all political parties, including Vintilla Bratianu, Liberal leader. The latter brusquely told him that he declined to discuss for one moment the "Carol question." The Liberal party's attitude toward Carol, he declared, would remain as hostile as ever.

When George Bratianu later visited his Uncle Vintilla, the latter burst out:

"I am disgusted to see a son of Jon Bratianu acting as an errand boy for Carol."

He ordered George out of his house, demanding an explanation of his attitude toward the Liberal party. George later wrote to Vintilla that he would do whatever the Liberal party decided.

M. Hiott, Minister to the Court and trusted adviser of Princess Helen, has resigned his post. M. Diammanti, Minister to France, also has resigned because of Carol becoming King.

King Carol's Address.

BUDAPEST, June 8 (AP).—King Carol II spoke as follows after taking the oath before the National Assembly today:

"The touching reception you have given me deeply moves me. I am happy to perceive in your voices the feelings of those who send you here, and to confirm once more the intimate bonds which have united me and will unite me always with my people.

"The oath which I have taken today before the representatives of the people will have an effect beyond the walls of this historic hall. In my soul it has become a sacred pledge between me—the King—and my people; it is a sacred pledge taken before the Almighty to become a father full of solicitude and zeal for his son.

"An exile of more than four years, far from the people among whom I was born and nurtured, was inflicted upon me by certain persons who by their words filled with sorrow the soul of their great King—my dear father—and whose object it was to break the bonds between me and the Rumanian nation.

"The sublime demonstration of today clearly shows that these persons did not achieve their aims, and that the unshakable love which I have borne in my heart for Rumania has been abundantly rewarded in the affection shown me by the nation and its representatives.

"I come today, with uplifted heart, into the midst of my people, without the least trace of resentment even toward those who by their unthinking action sought to break the indissoluble bonds which unite me and all those who feel themselves to be true Rumanians.

"In keeping with the words of the Gospel, I wish not the death of the guilty but their return to the right path, which they should never have left. I have not come to take vengeance against anybody. It is with all the warmth and affection of my soul that I desire to gather under one shield all those who have the will and power to collaborate for the progress of the country.

"Deeply moved, my thoughts turn toward those who before me took here the same oath and consecrated their whole lives to the welfare of the country they were destined to rule.

Father's Wish Realized.

"The shades of the great King Carol I and Ferdinand the Faithful stand over me today, and the soul of my well-beloved father rejoices at seeing realized his last wish and most ardent desire. The example which my predecessors have given me of their infinite love for their country and defense of its interests will be followed to the full by me."

The King then alluded to the 800,000 who sealed with blood the union of their nation, saying that their sacrifice determined him more than ever to preserve inviolate the integrity of the national territory. He added that he needed for this purpose cooperation of all the living forces of the country and an army organized on the most modern lines. He was convinced that everybody, regardless of religious or political opinion, would unite around the throne to assure the country the place it is destined to occupy in the comity of civilized nations.

One of the chief features of the King's proclamation was the granting of amnesty to all political prisoners.

After mentioning his joy at being reunited with his son and thanking his brother, Nicolas, and the other Regents who worked for the progress of the country, King Carol concluded:

"I most earnestly appeal for all to work together for the good of the country. Rumanians, unite in your thoughts, in your feelings. Now to work."

From Parliament the King went to the grave of Rumania's Unknown Soldier, where he laid a wreath. Then he visited the royal palace, from which he had been banished, and was deeply moved by the emotion of the old servants who cared for him as a child. They kissed his garments and wept, while the King warmly shook their hands, but was unable to speak.

The proclamation ceremony was broadcast by radio. Tonight the inhabitants of Bucharest danced in the streets.

The festival of the coronation will take place in October at Alba Julia, where King Ferdinand was crowned.

The first King Carol preceded King Ferdinand, Carol II's father.

CAROL'S RETURN HELD BEST COURSE IN FRANCE

The Temps Says New King Must Follow in Steps of His Father and Be Wary of Mistakes.

Special Cable to THE NEW YORK TIMES.

PARIS, June 8.—Carol's return to Rumania and his proclamation as King in place of his son Michael is regarded in France as possibly the best thing that could have happened in the circumstances, but nevertheless as somewhat risky and not entirely satisfactory.

For among those who had either official or unofficial contact with Carol during the years of his exile there is no great confidence either in his political or personal wisdom. They are inclined, however, to reserve their judgment and hope for the best.

"Everything," says the Temps, "will depend on the degree of political maturity of Carol and the manner in which he accepts his responsibilities. If he has returned to Bucharest as a new man with a firm intention of creating union and concord, then perhaps he will win the confidence of his country.

"During his years of exile he had been credited with having ideas and ambitions the realization of which may be expected to be difficult. His duty to his country will demand all that measure of self-sacrifice which is incumbent on those who have the direction of their country's affairs.

"It is for him to maintain the tradition of his granduncle and his father; it is on him that the future of his country and dynasty depends. If he makes mistakes they are not likely to be lightly pardoned."

CAROL FLEW HOME ON BROTHER'S CALL

Nicolas Quarreled With Marie and Then Sent Message, "Now Is the Time."

PLANS MADE FOR YEARS

George Bratianu, Son of Exiled Prince's Leading Enemy, Credited With Changing Sentiment.

Special Cable to THE NEW YORK TIMES.

BELLEME, France, June 8.—The complete story of how Prince Carol's sudden return to Bucharest had been carefully prepared and then precipitated by unexpected discord in the Rumanian royal family was told here by Captain Paul Dimitresco, who returned tonight from Munich where he accompanied Carol last Tuesday.

Gathered here at the château which is the property of Mme. Lupescu, Carol's abandoned companion in exile, was a group of young Rumanians who, led by Captain Dimitresco, devoted themselves for years to the cause of the exiled and dispossessed heir to their country's throne. Most of them exiles themselves, they were celebrating their victory tonight, and when the news of Parliament's vote giving the throne to their prince was received by telephone, they stood with bared heads and drank the health of King Carol.

Reviewing the facts which led up to the adventure, Captain Dimitresco said that long negotiations had been carried on through political and military circles in Bucharest on Carol's behalf ever since the death of the Prince's archenemy and Rumania's strongest political leader, Jon Bratianu. In recent months these negotiations gave reason for the strongest hopes and nearly all difficulties were believed to have been overcome. Obstacles in the way were lightened by the fact that Mme. Lupescu voluntarily made a personal sacrifice, urging Carol to follow his conscience, but the date for his return home had not been set.

Nicholas Clashes With Queen.

At this juncture it was learned a clash had occurred at Bucharest between Prince Nicolas, a member of the Regency Council, and Dowager Queen Marie. Prince Nicolas had quarreled with his mother, it was said, with regard to the personality and political influence of Prince Barbu Stirkey and had threatened to resign from the Regency Council last Tuesday.

Queen Marie had declared Nicolas must refer the question to Prince Frederick Hohenzollern, head of the Rumanian branch of the family, and announced her departure for Bavaria to consult him. Carol received a message requesting him to come to Sigmaringen, Bavaria, to attend this family council, presided over by Prince Frederick, son of former King Ferdinand's brother and Carol's cousin.

Carol had replied to his mother, agreeing to attend this meeting, when a Colonel in the Rumanian Army, whose name is now withheld, arrived at Bellême with important information.

This Colonel, representing the most influential interests of the country, made a complete exposé of the internal political situation, which fully convinced Carol that the conditions he had fixed for his return had been fulfilled. The important revelation made to him was that the Liberal party, particularly its younger members, would not oppose Carol's recovery of his right to the throne.

A dramatic feature in this connection is that it was due mainly to the efforts of George Bratianu, son of former Premier Bratianu, that the Liberal opposition had been undermined. George Bratianu, 36 years old, Professor of Sociology at the University of Bucharest, had become a leader of the Liberal party in Moldavia. Since his father's death he became convinced that an injustice had been done to Carol by his family and he was determined to use his influence to right this injustice, according to Captain Dimitresco's declaration tonight.

Urgent Call From Brother.

This was the situation when, at the moment Carol was preparing to go to Bavaria for a family conclave, he received an urgent message from his brother, Prince Nicolas, sent after Queen Marie's departure from Bucharest, declaring in effect, "Now is the moment." Prince Nicolas's message, couched in the most emphatic terms, informed Carol that everything was in readiness for his return, that he had only to appear and the army, people and Parliament would welcome him to the throne.

"This message was the deciding factor," said Captain Dimitresco. "Arrangements were quickly and secretly made. I alone accompanied the Prince to the Gare de l'Est Tuesday night, where we took a sleeping car for Munich. We arranged with a French aviator, M. Lalouette, to meet Carol at Munich and the plans were accomplished on schedule. There were no passengers in Lalouette's machine when it left Le Bourget.

"I saw Carol to the plane and witnessed his departure from Munich, returning here immediately. It had been arranged that a Rumanian army plane would meet him at the frontier and convey him to the capital."

Captain Dimitresco denied tonight that there had been a secret meeting of reconciliation between Carol and Princess Helen, his former wife. Their reconciliation depends entirely on Princess Helen, he said, but there is every hope it will be effected and that she will become Queen.

Carol did not notify Queen Marie of his sudden decision and his action proves his sympathy with his brother Nicolas in the family quarrel. In the opinion of the group of young Rumanians here, Carol has no animosity toward his mother, but will contend that her place during his régime must be secondary, in the dignified retirement fitting a Queen Mother.

Captain Dimitresco, who is responsible for this narrative, is an officer in the Rumanian aviation corps, but in exile. For the past two years he has been private secretary to Carol.

Queen Marie Remains Silent on Carol as King; Seems Displeased, but Denies She Has Fled

Special Cable to THE NEW YORK TIMES.

OBERAMMERGAU, Bavaria, June 8.—"Please deny categorically all rumors that I have fled from Rumania," said Queen Marie to your correspondent today. "My journey with my sister, the Archduchess Cyril of Russia, and the Princess Hohenloe-Langenburg was arranged long ago. We leave here Tuesday and will return to Bucharest Friday."

Queen Marie left her hotel in Munich early this morning to motor to Oberammergau. Wearing a blue traveling costume, she looked ill and tired. She informed your correspondent through an adjutant that as the mother of Carol she rejoiced that he was at last home again and that she had already cabled embraces to both her sons.

Queen Marie was surprised to learn from your correspondent last night that Carol would become King of Rumania today. She was unable to make any political statement, as matters in Bucharest are still in a state of flux, it was said, and she had no wish to affect Carol's prospects in any way by making premature statements.

Carol's return itself apparently took her by surprise. The impression was received that the Queen was anxious to avoid any appearance of opposing Carol, but was not sympathetic to his return.

OBERAMMERGAU, June 8 (AP).—Queen Marie of Rumania, accompanied by the Grand Duchess Cyril of Russia and Adjutant Colonel Zwiedeneck, arrived here today from Munich by automobile to attend the Passion Play. On their arrival they were welcomed by Princess Hohenlohe-Langenburg.

FIVE MEN DROWNED, THREE TRYING RESCUE

Canoes Upset in the Susquehanna, and Another Man in Boat Is Pulled Down.

Special to The New York Times.

COLUMBIA, Pa., June 8.—Three men were drowned in the Susquehanna River here early this evening in unsuccessful attempts to save two canoeists whose craft filled with water and sank 100 yards out.

Four of the five victims were members of the union fire company of Lebanon, who had motored here this morning to inspect the apparatus of the Columbia fire company, and view the new bridge across the Susquehanna, linking Columbia and Wrightsville.

Those drowned were: James Riley, 60 years old, former chief of Lebanon Fire Company No. 1; William Miller, 35; Andrew Allwein, 60; Lloyd Unberger, 38, and Roy Hawkins, a bridge worker.

Riley and Miller, accompanied in a canoe by two Columbia men, John Schuman and Harry Roy, paddled out into midstream to get a better view of the new bridge. Following in another canoe were Allwein and Unberger. In some unexplained manner the first craft was swamped and sank. Allwein and Unberger hastened to the rescue, but in their excitement overturned their own canoe.

Hawkins who was on shore jumped into a boat with a companion and went to the scene. As he leaned over to grasp one of the drowning men he was pulled into the water and his companion's efforts to save him failed.

Schuman and Roy were picked up by other rescuers and taken ashore, where the police said neither was in a condition to give any particulars of the accident.

QUEENS BANK HOLD-UP CALLED "INSIDE JOB"

Four Robbers Who Took $19,000 at Richmond Hill Knew Ground, Police Say.

The police of the Richmond Hill Precinct, Queens, yesterday described as an "inside job" the robbery on Saturday of the Richmond Hill National Bank, at Jamaica Avenue and Eighty-eighth Street, by four bandits, armed with pistols, sawed off shotguns and tear-gas bombs. The robbers escaped with $19,000 in a stolen automobile driven by a young woman, after they had handcuffed the employes of the bank.

The police pointed out that the robbers had shown great familiarity with the bank layout and its routine. John F. Whalen, porter, was cleaning up at the front door when he was driven inside by two armed men.. One by one the other employes arrived. Each was handcuffed by the invaders, whose number had by this time increased to four. The leader wore a mask. The others made no effort to conceal their faces.

Finally Albert A. Thorne, manager of the branch, appeared and he was forced to open the vault. The robbers then handcuffed him and departed, throwing the keys of the handcuffs on the floor. They were found by F. Bertram Mahler, president of the bank, who released the employes.

The license plates of the automobile revealed that it had been stolen.

WOMEN'S CLUBS PAY TRIBUTE TO THE DEAD

Choose National Amphitheatre in the Rockies for Biennial Memorial Service.

MOUNT MORRISON, Col., June 8 (AP).—In the natural cathedral of the bowl of the red rocks, west of here in the Colorado Rockies, members of the General Federation of Women's Clubs gathered today for their biennial memorial service.

"Singleness of purpose has drawn members of the General Federation into a close bond of love," said Mrs. Thomas G. Winter of Pasadena, Cal., past president of the General Federation, in the memorial address. "We are left to carry on the ideals fostered by the loved ones who have departed. Their cause and ours is one, and in honoring their memory we must not fail them."

Nearly 1,000 persons sat in the natural amphitheatre before the rostrum hewn from the richly colored red rocks of the bowl. A forest of pines framed the spot where Mrs. John C. Sippel, national president of the federation, opened the services. She read the names of women prominent in the work of the federation who have died within the last two years.

Trumpeters stationed high up in a cleft on the side of the jumbled mass of rocks played "Evening Star" and "The Lost Chord."

The plaintive notes of "Taps" echoed through the bowl as the brief services were ended.

The memorial service was the only scheduled session of delegates today.

ACT ON NEW ROCHELLE ROAD

Councilmen Move to Obtain Right of Way for 75-Foot Boulevard.

Special to The New York Times.

NEW ROCHELLE, N. Y., June 8.—The Common Council of New Rochelle, which has voted to widen Rose Street and Siwanoy Avenue to a seventy-five-foot boulevard from the junction with North Avenue and Huguenot Street to Pelham Road, will start proceedings tomorrow to obtain possession of the property needed for the right of way.

It will be necessary to buy or condemn at least forty-four parcels, including the razing of the old New Rochelle Theatre, through the centre of which the right of way will pass.

50,000 IN ST. PETER'S AS NUN IS BEATIFIED

Pope Presides at Ceremony for Blessed Paola Frassinetti, First of Month's Cycle.

VATICAN CITY, June 8 (AP).—Pope Pius XI, surrounded by his blue-clad noble guard and the Cardinals of the Curia in purple and fine lace, descended from the Vatican palace into St. Peter's this afternoon to do homage to the memory of blessed Paola Frassinetti, beatified today in imposing ceremonies.

This was the first of the cycle of beatifications and canonizations to occur this month, which is the last of the prolonged jubilee year set apart to celebrate the Pope's half century in the priesthood. The fact that it fell on the feast of Pentecost, or Whitsunday, added to the solemnity of the rites. The great congregation of more than 50,000 in St. Peter's, besides hearing the thanksgiving service for the beatification, was also privileged to hear Pontifical vespers sung as only the Sistine Choir can render it.

The Pope proceeded to the altar of the confession, beneath which lie the remains of St. Peter and upon which were laid today the relics of the beatified nun, Paola Frassinetti. Above the altar hung her portrait, unveiled only this morning. The Pontiff remained for several moments kneeling in silent prayer. Then he took his place on the throne prepared for him and presided over the ceremony of benediction of the blessed sacrament. At the conclusion he imparted the apostolic blessing, and thereafter some relics of blessed Paola, together with a copy of her biography and a mass of fresh flowers, symbolic of the purity of her life, were presented to him.

St. Peter's will witness another beatification next Sunday when the venerable Conrad von Pareham, Capucin lay brother of the diocese of Passau, will have the homage of both Pope and faithful paid him. A number of imposing pilgrimages from Germany are expected, the largest being from Bavaria, where the venerable Conrad's life and works left a lasting impression.

DOCTOR SEES COCKTAIL DEMORALIZING FRANCE

Declares Drink Is Ruining the Nation's Highest Intellectual and Social Classes.

Special Cable to THE NEW YORK TIMES.

PARIS, June 8.—Before the French White Cross Society, which is a league against alcoholism, Professor Emile Sergent, a member of the French Academy of Medicine, has made a severe arraignment of the cocktail and its effects upon postwar society.

The cocktail, he declared, has transferred the field of alcoholism from the old ravages of the demon rum in the lower ranks of society to the disintegration of the highest intellectual and social classes and has become a "society poison."

The French medical authority drew a contrasting picture of what he called "the old harmless pre-war jag" of the workman clinging to a lamp-post after too much wine and the modern alcoholic who, after absorbing a dozen cocktails in a day because it has become the style, appears comparatively unaffected, but in reality quickly becomes physically and nervously undermined and eventually psychopathic, if not completely insane. He deplored especially the cocktail's appeal to and its effect upon women who until the present epoch in France had been laudably immune from alcoholism.

Dr. Sergent closed with a warning that unless preventive action were taken against the cocktail France, in ten years, would be faced with an army of degenerates, inebriates and half-witted children, and this in what should be the nation's best social strata.

I.R.T. FARE CONTESTS ARE OFF TILL FALL

Elevated's Suit for Increase and City's Fight on Subway Rise Not Yet in Appellate Division.

COURT ABOUT TO ADJOURN

Decisions on Trolleys by Appeals Tribunal Deemed Vital to Road's Litigation.

The Transit Commission's suit to compel the Interborough to live up to the 5-cent fare requirements of its contract with the city on subway and elevated lines and the company's litigation for a 10-cent fare on its elevated routes will make no further progress until Fall, it was determined yesterday. Both suits have yet to reach the Appellate Division calendar and that court is about to adjourn.

Although Supreme Court Justice Ingraham handed down his decision upholding the five-cent fare clause in the company contract with the city some months ago, the court order in that case has not yet been issued and appeal to the Appellate Division has not been possible. In the ten-cent fare case the return on the company's order for a writ of certiorari to review the Transit Commission's rejection of the higher fare plea has not yet been made.

It was said yesterday by counsel who have followed the litigation that the decision to be handed down by the Court of Appeals in street car company cases, argued before it last Wednesday night have a vital effect upon the Interborough's seven-cent fare case. The issue in the surface car cases is whether the Transit Commission was justified in rejecting higher fare tariffs filed under Section 29 of the Public Service Commission law. It was pointed out that the Interborough's original seven-cent fare proceeding was started by posting schedules under that section and that a decision by the Court of Appeals stamping that method of procedure as illegal or invalid might cause Justice Ingraham to insert in his findings in the pending State court litigation a ruling that the company's orginal seven-cent fare tariffs were illegal.

The company's proceedings for a ten-cent fare on the elevated lines was started under a different section of the law and would not be affected by the Court of Appeals decision.

In view of the Interborough's repeated declarations that it would not participate in transit unification conferences while its higher fare suits were pending, it is regarded as a foregone conclusion that the company will remain aloof from the conferences to be resumed at City Hall this afternoon.

DOUBLE ROYAL BETROTHAL.

Two Scions of House of Hesse to Wed Greek Princesses.

BERLIN, June 8 (AP).—A double betrothal between the former royal houses of Greece and Hesse has been formally announced.

The engagement of the 23-year-old hereditary Grand Duke George Donitus of Hesse and Princess Cecilie of Greece, 18, previously reported unofficially in the Berlin papers, was confirmed by an announcement from Darmstadt today.

The court marshal of Landgrave of Friedrich of Hesse also announced the engagement of Prince Christophe Ernest Auguste, youngest son of the Landgrave, and the Princess Sophie, daughter of Prince Andrew of Greece. Princess Sophie will be 16 on June 26. Prince Christophe's brother Philippe married Princess Mafalda of Italy in 1925.

The Princess Cecilie also is a daughter of Prince Andrew, whose brother, Prince Christopher, was the husband of the late Mrs. William B. Leeds. The Hesse family is related to both the British royal family and the Hohenzollerns.

SEEK GOOD-WILL WITH CUBA

Prominent Men Form Committee—Tour Planned in Fall.

A Cuba Good-Will Committee has been formed to stimulate friendly understanding between the United States and Cuba, it was announced yesterday by George W. Platt of the Cuban American Bancocorporation, temporary chairman.

According to Mr. Platt, the committee is the outgrowth of the first annual Cuba dinner given here recently. It plans to conduct a good-will tour to Havana in November, when 500 persons are expected to visit the Cuban city. Semi-monthly educational broadcasts are also contemplated. Mr. Platt declared that "tariff or no tariff," friendly relations must be maintained, and "economic contingencies" must not be permitted to undermine mutual confidence.

The committee members, as announced by Mr. Platt, include:

James J. Walker	James H. Post
Irenee du Pont	Homer S. Pace
Jules S. Bache,	Fred Streey
James W. Gerard	Wade H. Cooper
Henry L. Doherty	

Skeleton of Giant Early Man Reported Unearthed in Mexico

By The Associated Press.

TEXCOCO, Mexico, June 8.—The skeleton of a giant prehistoric man has been discovered in the near-by village of San Andres Jaltenco by Dr. Carlos Basauri.

Dr. Basauri is head of an expedition which was sent out by the Department of Education to explore the Texcoco region, which is rich in ancient relics. The skeleton was sent to Mexico City for study.

MAPS DEVELOPMENTS ON FEDERAL AIRWAYS

Commerce Department in Fiscal Year Will Add 5,000 Light Units and 20 Radio Stations.

Special to The New York Times.

WASHINGTON, June 8.—The airways program of the Department of Commerce for the next fiscal year calls for the lighting of 5,000 units of airways, Major Clarence E. Young, Assistant Secretary of Commerce for Aeronautics, announced today. Upon the completion of the program there will be 17,500 miles of Federally lighted airways available.

"Included in the program of airways development for the next fiscal year," Major Young said, "are provisions for establishing twenty additional airways radio stations, broadcasting weather information to pilots in flight on an hourly basis, and by the end of that period the number of such stations in operation will be sixty-five.

"In addition to these the system of collecting current weather information along the airways by the use of automatic telegraphic typewriters will be extended to 8,500 miles and the radio beacon service will be developed during the fiscal-year period to the point where 50 per cent of the lighted airways will be equipped with this aid to air navigation.

"When the airway program of the Department of Commerce is completed there will scarcely be a square mile of area in the United States, where flying is a regular activity, that a pilot cannot receive hourly radio broadcasts of weather information in flight, whether during the day or night."

The air navigation facilities along Federally established routes include beaon lights located at ten-mile intervals wherever the condition of the terrain permits such spacing; intermediate landing fields, leased and conditioned by the department and spaced at from twenty to thirty mile intervals; the radio range beacon, which guides the pilot toward his terminal by radio signals; the hourly radio broadcast of weather conditions, and the automatic telegraph-typewriter system, which collects the weather data for dissemination through the broadcast stations.

URGE GRACE ABBOTT FOR LABOR SECRETARY

Federation of Settlements Sends Endorsement to Hoover—Officers Elected.

Special to The New York Times.

ROCHESTER, N. Y., June 8.—Recommending that Miss Grace Abbott of Rockford, Ill., be appointed Secretary of Labor by President Hoover to succeed James J. Davis, delegates to the National Federation of Settlements convention ended their sessions here today after electing officers.

Miss Abbott was put forward for the Cabinet post in a resolution adopted at the final meeting. The resolution, forwarded to President Hoover, contended that Miss Abbott would fill the office with credit, especially since the Labor Secretary's work will deal in part with settlements.

Lea D. Taylor of Chicago was named president to succeed Charles C. Cooper of Pittsburgh. Other officers elected were: Vice president, Mrs. V. G. Simkhovitch of New York; treasurer, Mrs. Henry W. Taft of New York; secretary, A. J. Kennedy of New York; members at large of the executive committee, Lillian Wald of New York, Jane Addams of Chicago, George A. Bellamy of Cleveland, Ethel W. Dougherty of Boston, John L. Elliott of New York, Frances Ingram of Louisville, Isabel Taylor of New York, Helen Hall of Philadelphia, John Kingman of New York and Mrs. Simkhovitch.

Anna H. Branch of New York was named to head the poetry division; Ellen W. Coolidge of Boston, foreign secretary; Fenrose Wainwright of Philadelphia, Helen Phelan of Cleveland and Mrs. Alfred Schoelkopf of Buffalo, the girls' work division.

The convention went on record in favor of the Wagner bills to relieve unemployment. The principle of caring for the aged by public funds rather than charity also was endorsed.

The convention will meet in Minneapolis next year.

OUR EXPERTS REBEL OVER FOOD IN RUSSIA

By WALTER DURANTY.

Continued from Page 1, Column 7.

to pay for purchases abroad necessitated by the industrial program.

When one reflects, for instance, on the construction, just begun, of two enormous steel plants in the Urals at a cost of 1,000,000,000 rubles (about $500,000,000), which are scheduled to be finished in two and one-half years, with the aid of a host of American technicians and of American machines, steel and the like, all of which must be paid for by exports, it is easy to understand why Russians go short on everything nowadays.

Admitting that for the time being, despite the outcry raised in Moscow by foreigners and the formerly privileged sections of the Russian community, that living conditions for the working masses are probably as good as or better than they were two or three years ago, the fact remains that the population of Russia does not apepar likely to get a surfeit of meat or fats for several months to come, unless the cereal harvest is so plentiful as to enable fats or meat to be imported from abroad. While the Kremlin doubtless is wise in tightening the nation's belt to force its program through, it is still more obviously wise to let the public know the why and wherefore of the whole business—what has been done already and what is to be done in the future.

Meanwhile the problem of the Americans here. They are costing the Soviet good hard dollars, and each one who quits the country disgusted means loss of money and delay in carrying out the Soviet programs, apart from the effect of what they may say when they get home. Yet some of these men are being sent to Russia from America with the idea that they can buy anything in Russia in the way of clothes, food or comforts to which they have been accustomed. Which is pernicious nonsense.

This country is fighting gallantly, and your correspondent believes successfully, to lift itself to the foreign industrial level by its own bootstraps, and success should not be compromised by foolish misstatement of facts. The conditions here, except for the big hotels and tourist centres, are most hard. In distant parts of the provinces they are quite intolerable by American standards.

There are American tractor mechanics here now who have quit the jobs they undertook eagerly because, as one put it, "You cannot expect a man to work two months on tea, sour black bread, tasteless cheese and an occasional plate of soup with frozen potatoes and leathery meat in it." This is no exaggeration of the conditions in some parts of the country, and it is what the majority of Russian peasants have been used to for centuries.

But the sooner Amtorg or whoever else is responsible realizes that Americans will not stand for it the better it will be for all concerned. The remedy is simple enough—to establish in Moscow under the control of the Commissariat of Trade a central depot where all American and other foreign technical forces can obtain home cmmodities at home prices against payment in dollars or foreign checks or valuta.

Russians may say that would be a humiliating and undue privilege. Which would be absurd, because they are hiring foreigners to get results and might as well object if an American asked payment in dollars instead of rubles. This remedy could be achieved easily, and if it is not done, and done soon, some one will get the blame for a lot of future trouble.

Party Problems Taken to Public.

The newspapers here today seem to indicate that the postponement of the Communist party convention from June 15 to June 25 really is due to the reason given—namely, the desire of party leaders in the various localities to spend the next fortnight on agricultural work—and not, as has been suggested in some foreign quarters here and abroad, to fear of political difficulties within the Communist party.

At the same time it probably is not unwelcome to the Kremlin to have this extra time in which to let the lessons and results of the important party conferences in Moscow, Kharkov and Leningrad sink in the minds of the proletariat in general and members of the Communist party in particular.

It is significant that the labor federations in Moscow and doubtless throughout the country have been instructed to prepare a course of three lectures and discussions "with the purpose of informing members about the questions of the convention," the lectures to be arranged at different hours in the afternoons so that "every member of the federation may take part in the discussions."

Local and ward labor federation branches accordingly are now sending out appeals to all their members to attend the lectures at 4, 5 or 6 o'clock on days between June 10 and 17.

This is an interesting innovation because not more than one in five federation members is a Communist, and extension of the discussions to the non-party population is a sign both of the Kremlin's confidence and of its realization of the gravity of the problems now facing the country. It clearly feels the necessity of making the people as a whole understand what it is trying to do and why its policies involve considerable if temporary sacrifices.

On Broadway

On Broadway Jenkins Valves are serving such structures as the Woolworth Building, Medical Center, Equitable Building, American Telephone and Telegraph, Transportation, Chemical National Bank, and Columbus Circle Arcade. To these, as to numerous other well-known buildings, Jenkins bring the economies of good performance throughout building life. Jenkins Bros., 80 White St., New York, N. Y.

Jenkins VALVES Since 1864

Fluted Edges

Look at the dimes, quarters and half-dollars in yourpocket! They're "fluted" all the way 'round! Longer wear and protection against removal of metal is the answer. Of greater interest, however, is the way "fluted" coins, along with all other forms of money, come out with *increased* value when deposited here! Compound Interest does it.

Write for Booklet A. A fund of information, as well as good fun! BANK BY MAIL, IF YOU PREFER

Central SAVINGS BANK

RESOURCES OVER 191 MILLIONS

4th Ave. at 14th St. B'way. at 73rd St.

4½% (per annum)

Interest from day of deposit to day of withdrawal.

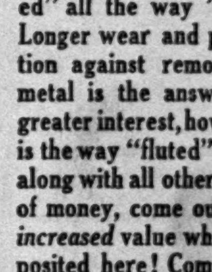

Luncheon is 60c in the Coffee Shop... famous foods and miraculous service in the smart atmosphere of Manhattan's largest hotel

The Coffee Shop and other New Yorker restaurants are cooled by refrigerated air

THE NEW YORKER

34th STREET AT 8th AVENUE

RALPH HITZ, MANAGING DIRECTOR

HOTEL ST. GEORGE SALT WATER SWIMMING POOL

as pure as drinking water

now $1

(open 6:30 A.M. to midnight)

one station beyond Wall Street... Clark Street express station, 7th Avenue Interboro subway, right in the building

HOTEL MARTINIQUE

BROADWAY

32nd St. 33rd St.

PERMANENT RATES

Single room from $12.00 Per Week

Double room from $14.00 Per Week

MELLON UNCERTAIN AS TO TARIFF BILL

Some Republican Senators Say He May Not Approve It to Hoover if Passed.

STAND LINKED WITH REED'S

Measure Is Under Scrutiny for Effect of Rises on Business and Foreign Relations.

REPORT TO SENATE TODAY

Leaders on Both Sides Expect Final Action This Week on Conference-Revised Bill.

Special to The New York Times.

WASHINGTON, June 8.—Secretary Mellon is represented by some Republican Senate leaders as being opposed to many features of the Hawley-Smoot tariff bill and as doubtful whether he shall recommend its approval by the President if it is passed by Congress. His attitude is said to be similar to that of Senator Reed of Pennsylvania, who is studying the present law and the pending measure to determine whether the terms of the Hawley-Smoot bill would be better for American producers and our international relations.

Mr. Mellon, the Republican leaders in question remarked, has not indicated his approval of the bill. He refrained from making any recommendations to the House Ways and Means Committee during the preparation of the bill, and now stands entirely aloof, prepared to give his best judgment as to its possible benefits for American business and foreign relations.

The position of Secretary Mellon, reported as uncertain but not definitely opposed to the bill as a whole, became known in Senatorial circles following Senator Reed's announcement last week that he was not yet convinced he would vote for the measure.

Effect on President's Action.

While Senators in charge freely admit that Secretary Mellon is none too friendly to the bill, yet they are not sure that his hostility will go so far as to oppose it when asked by the President for his recommendation.

Tariff legislation is referred to the Secretary of the Treasury by the President for diagnosis and report. It is doubtful whether President Hoover would sign a tariff bill if the recommendation of his Secretary of the Treasury should be opposed to it.

In connection with the recent reports that the President might prefer to see the bill defeated so that he would not have the responsibility of accepting or rejecting it, the attitude of Senator Reed and the reported position of Secretary Mellon are declared to be closely related. Mr. Reed reiterated today that he had not yet decided whether to support the bill, which increases the average tariff duty about 20 per cent over the Fordney-McCumber tariff act. He will state his position in a speech to the Senate early this week.

The revised and combined conference report will be presented to the Senate tomorrow and its consideration will follow in the next day or two, with the hope entertained by Senator Smoot of its adoption by the end of the week. The expectation that final action in the Senate will come Thursday or Friday is held on both sides of the Chamber.

Senator Steiwer of Oregon, in a statement issued through the Republican National Committee, criticized Democrats for voting for protection for their own States and then "crying against the tariff bill with the hope of gaining some partisan political advantage."

He especially attacked Senator Harrison of Mississippi, who has been in the forefront in denouncing the bill.

"This leader on the Democratic side got everything he went after in the way of high tariff rates," said Mr. Steiwer. "Cotton growing is the one important industry in his State. Long staple cotton, which has been on the free list, gets a duty of 7 cents a pound in the pending bill.

"But Senator Harrison's cravings for tariff protection did not stop with his own State. He suffered acute anguish over the dye and chemical industry, bespeaking for it the most-favored tariff treatment. He spoke with such moving emotion that he carried nineteen of his Democratic colleagues along with him on this proposition.

"Of course, it is merely a coincidence that, standing in the forefront of the dye and chemical field, is the mammoth du Pont organization. And likewise it is a mere coincidence that a vice president of that organization is John J. Raskob, chairman of the Democratic National Committee.

"Then, too, there is the little matter of a duty of 30 cents an ounce on silver ore. Just what benefit this would be to the cotton growers of Mississippi isn't precisely clear. Some have been so unkind as to suggest that this was a vote of friendship for the Senator's Democratic colleague, Key Pittman of Nevada, who sponsored this duty, but any who gaze at Senator Harrison's self-radiating halo must exile this thought.

"Another industry which found favor in the eyes of the Mississippian was that of rayon manufacturing. He voted against a proposal to sharply reduce the rate on rayon, even in the face of this warning by one of his Democratic colleagues, Senator Wheeler of Montana:

" 'Of course, if Democrats are going to vote for 40 or 45 cents specific duty on rayon, we ought to be frank and honest with the American people and say we are for just as high a tariff as the Republican party. We ought not to go out and try to fool the American people.'

Connally Scrutinizes "Benefits."

Senator Connally of Texas, discussing the bill in a statement given out by the Democratic National Committee, said that the "Democratic party is against it because the bill is against the interests of the American people."

He said that the bill would not benefit the farmers and would force the working man to "pay more to live."

"This bill, however, will aid one group of corporate and selfish interests," he continued. "The group which, though Mr. Grundy and other lobbyists and champions of certain greedy interests raised millions of dollars in campaign funds and handed over such millions to the Republican fund in 1928, will be reimbursed with compound interest and a handsome profit on their investment.

Public Notices

Daily $1.00 an agate line. Sunday $1.20.

The New York Times keeps a permanent list of all missing persons advertised for in its Public Notice columns.

INQUIRIES FOR MISSING PERSONS RECORDED IN THIS COLUMN DURING THE PAST WEEK:
Bell, Arthur E. Roe, John James

MEXICAN LAWYER, LUIS ROJAS DE LA Torre, now located at 50 East 42d.

YOUNG LADY DESIRES CONGENIAL lady for European trip. Write L. Z., 600 Times.

COUPLE GOING CALIFORNIA WANT party with car share expenses. E 531 Times.

BUSINESS EXECUTIVE — GENTLEMAN sailing Europe shortly will execute commissions. E 493 Times.

YOUNG MAN (STUDENT) WILL DRIVE gentleman or couple to California for transportation. C 163 Times.

LADY DRIVING TO DETROIT, LEAVING June 27, wants one woman passenger. Write S., 1,613 St. Nicholas Av., store.

LADY SPEAKING ENGLISH, ITALIAN, French as companion to lady, give Italian lessons exchange passage to Italy. E 503 Times.

CALIFORNIA — GENTLEMAN DESIRES young man, experienced, to drive car, share expenses; write only. Walcott, 2 West 86th St.

UNIVERSITY EDUCATED CHRISTIAN gentleman, single, 34, cheerful, secretary, gentleman companionship exchange transportation Near East. A 153 Times.

GENTLEMAN, PHILOSOPHICALLY INclined, seeks gentleman of similar nature to share expenses of camping automobile trip to Pacific Coast, my car. A 156 Times.

BELL, ARTHUR E., FORMERLY OF PROVIdence, R. I., and Leamington, Canada. Present address or information on last known address wanted to settle an estate. Executor, D 499 Times.

MY CLIENT, AGED 88, BEGS CONGRESS pay $278, wages, court award. MANN.

NURSE, graduate, sailing Europe, accept lady patient for expenses; references. Olinville 7558.

YOUNG MAN CHAUFFEUR, FAMILY going south for expenses; excellent references. Independence 4931.

TWO YOUNG LADIES SHARE EXPENSES couple going to California by car about June 21. C 19 Times.

CALIFORNIA—YOUNG MAN, 10 YEARS' experience, wishes drive gentlemen, family, exchange expenses. Hall, 316 West 94th St. Riverside 9436.

COLLEGE MAN WILL EXECUTE COMmissions; familiar with European custom; will call. E. Opton, 73 Grove St., New Haven.

I, STEVE E. JANETOS, AM NO LONGER connected with J. B. Garage, 33-17-19 37th Av., L. I. C. I will not be responsible for any debts after June 4, 1930.

I WILL NOT BE RESPONSIBLE FOR ANY debts contracted by my wife, Nellie Price, after this date. MAX. M. PRICE. 619 West 163d St.

YOUNG LADY, PLANNING SEASHORE Summer vacation, communicate with German-Jewish young lady planning same. Z 2571 Times Annex.

PLEASE TAKE NOTICE THAT THE PARTnership of EDWIN STROOCK, ANGUS S. McCABE and LLOYD LUBETKIN, formerly doing business under the firm name and style of A. S. McCABE & COMPANY, has been dissolved as of June 4, 1930.

PLEASE TAKE NOTICE THAT ALL claims against the estate of Portfolio & Pearl, Inc., must be filed on or before the 12th day of June, 1930, at the office of Theodore I. Schneider, 1,440 Broadway, New York City.
NATHANIEL BERMAN & THEODORE I. SCHNEIDER, Trustees.
EMIL K. ELLIS, Esq., Attorney for Trustees.

HEIRS WANTED TO CLAIM ESTATES: CAMPBELL, Annie, born Ireland, married McGrane, died New York, 1883. HIRSCHBERG, Louis, born Germany, 1848; married Bertha Kirchner, resided New Jersey. LEAHY, John, wife Ellen Handlin, natives Ireland; children David, Mary; New York. McDONNELL, John, born Ireland, 1876; married Austrian girl, worked New York hotels. McGRANE, Mary, born New York, 1856; married Dennison, died 1882. STRICKLAND, Frances, colored, resided Brooklyn, had sisters Martha Robinson and Minnie Pryor. Communicate with DANIEL O'SULLIVAN, 36 West 44th St., New York. Van-[illegible] 6258.

Boom Judge Sabath for Chicago Mayor; Friends Say 70,000 Divorcees Will Back Him

Special to The New York Times.

CHICAGO, June 8.—Friends of Judge Joseph Sabath of the Superior Court are proposing him as Chicago's World's Fair Mayor. The judge has not yet given his sanction to the movement, but he declared today that he would accept the nomination of the Democratic party if it was forced on him.

In his nine years in the divorce court the judge has granted 35,000 decrees of divorce and effected 2,100 reconciliations. From this his friends argue that he has made 74,000 votes of litigants alone and at least 350,000 more from their acquaintances.

In all, the judge has sat sixteen years on the bench to try 120,000 cases. This, according to his friends, means at least a total vote of over a million.

The judge speaks nine languages. As a campaigner he can make speeches in English, German, Bohemian, Polish, Russian, Yiddish and several Slavic tongues.

He is a member of twenty-two organizations and is believed to be in sympathy with the anti-prohibition movement. Although the judge is not on record against the dry law, his friends construe his liberality from the wet program of his brother, Representative Adolph J. Sabath.

The judge has the proper life history for a man in public life, his friends add. His career is that of a poor immigrant boy rising to success. He is now sixty years old. He arrived in Chicago when he was fifteen and his first job was that of a messenger boy.

He was graduated from law school in 1897 and gave up a thriving practice to go on the bench. In the divorce court he has attracted world-wide attention. In an interlude he wrote a drama entitled "Trial Divorce."

FEARS TARIFF RISE HERE.

Brazilian Paper Says It Would Cut Europe's Trade With Nation.

Special Cable to THE NEW YORK TIMES.

SAO PAULO, Brazil, June 8.—Predicting far-reaching effects if the American tariff bill is enacted, the Diario de Sao Paulo, the only Brazilian newspaper yet to comment on American high protectionist measures, declares in a long editorial today that while Brazil's principal product, coffee, is still duty free, the country's economics will suffer.

The paper holds that on account of the prominent position of the United States in the world as a gigantic purchaser of the products of other countries, the high tariff would be keenly felt everywhere, especially in Europe, a steady customer of Brazil in the past, which would be obliged to retrench in her purchases here, thus adversely affecting this country.

Asserting that President Hoover's attitude that American industries must be amply protected is justifiable, the paper declares the proposed tariff is only a palliative and that the adverse reaction throughout the world would offset the benefits gained.

Peruvian Takes Off for Panama.

Special Cable to THE NEW YORK TIMES.

MANAGUA, June 8.—Mariano Laos Lomar, Peruvian newspaper man who is making a goodwill flight over the Pan-American Airways route, left here for Panama this morning.

KINGSFORD-SMITH AGAIN DELAYS START

Reports of Bad Weather Cause Indefinite Postponement of Atlantic Flight.

PLANE GUARDED IN ERIN

Sharpshooters Pick Off Crows and Rooks Flying Too Near Whirring Propellers.

Special Cable to THE NEW YORK TIMES.

BALDONNEL AIRDROME, DUBLIN, June 8.—With everything in readiness, Captain Charles Kingsford-Smith is now awaiting only a favorable weather report before starting for America in his plane the Southern Cross.

All final tests have been made and the fuel tanks are now more than half full. The balance of the fuel will be put in at Curragh Camp, where the Fokker monoplane will begin its flight westward across the Atlantic. As no hangar or covering is available there, Captain Kingsford-Smith is keeping his plane here at the Baldonnel Free State Air Force airdrome. He plans to leave here on the evening before the dawn that he takes off.

Yesterday's first weather report was the best yet received and it was thought that surely the Southern Cross would either already be on the way by now or else would start by daylight tomorrow. Later in the day, however, word came from the British Air Ministry that the favorable northwesterly winds were swinging westward, necessitating postponement for at least another twenty-four hours. Today's report showed little improvement over yesterday and it was announced that Captain Kingsford-Smith would not fly before dawn Tuesday at the earliest. As a matter of fact, he said he would be glad to be able to leave then because the moon would be full that night when the plane was in flight.

Runway Finally Tested.

Final tests have been made on the runway at the Currach, which has been especially prepared by hundreds of Free State soldiers working voluntarily in their hours off duty. Going from Baldonnell to make runway tests Kingsford-Smith took the Southern Cross down the wide track smoothed and leveled from the top of a hill, in the midst of a wide rolling plain somewhat similar to England's Salisbury Plain, down the easily descending incline. The plane took off twice, both times only partly loaded with fuel. These tests were witnessed by people from miles around the countryside, hopefully awaiting the take-off of the Southern Cross. There are no fences or enclosures of any sort about the runway, but at the time of the take-off there will be a cordon of soldiers along its entire mile and a half length.

One thing they are worrying most about at Curragh is the problem of keeping the sheep out of the way. Fully 10,000 graze on the plains surrounding Curragh Camp, and it is feared they might, if frightened, run through the lanes of soldiers and possibly get in the plane's path, which would be as dangerous for the plane as for the sheep.

Major Gen. MacNeil the commanding officer, said he had not the remotest doubt as to the flight's success owing to the thoroughness of Captain Kingsford-Smith's preparations. He said that this would be a far more adequately prepared and equipped flight than any other westward Atlantic flight except that of the German Bremen.

Nearly all at camp who would have had holiday leaves this Whitesuntide week-end gave them up so as not to miss seeing the take-off, planned for dawn tomorrow.

Birds Also a Hazard.

DUBLIN, June 8 (AP).—Sharpshooters with rifles have been guarding Captain Kingsford-Smith's plane in the airdrome here, constantly shooting crows and rooks, which abound in the neighborhood, to keep them from crashing into the propellers when the engine is running.

The radio call signal for the Southern Cross is VMZAB and the plane mark is GAATH. Radio listeners may hear reports on the Southern Cross's progress every hundred miles. Wireless messages will be sent on a 32-meter wave length and the plane will listen on a 600-meter length for weather news from ships.

J. W. Stannage, radio man on the Southern Cross, is flying across the Atlantic as a sort of "busman's" holiday. He got special leave from the Amalgamated Wireless Company of Australia to make the flight. M. E. Van Dyk will be Captain Kingsford-Smith's co-pilot and Captain J. P. Saul, a mariner, will be navigator.

Bad Weather Widespread.

Weather over the western part of the Atlantic last night and probably today on the course between Ireland and New York was distinctly unfavorable for flying, Dr. James H. Kimball said last night. The unsettled conditions prevailing in the New York area have moved further eastward and north and a low trough extends all the way from the Gulf of St. Lawrence down the seacoast almost to Florida.

Off Newfoundland, east of Cape Race, the fog banks have built up with clouds, variable winds and a distinct storm area. Temperature at the surface, according to the charts, is about 40 degrees.

"At flying altitudes these temperatures are probably in the neighborhood of freezing," said Dr. Kimball, "and that, of course, added to other hazards, creates the menace of ice on the wings."

Over the ocean itself it is likely that the Southern Cross, except for a short distance out from Ireland, would be facing headwinds most of the way over.

TREATY ROUND ROBIN PRESSED IN SENATE

Capital Hears 20 Have Signed Plea to Hoover for Delay Until After Election.

SOME SEE LITTLE HEADWAY

Johnson Assails Cruiser Allotment, Charging Britain Dictated Terms of the Pact.

Special to The New York Times.

WASHINGTON, June 8.—Reports were current in Washington tonight that the signatures of twenty Senators had been obtained to a round robin urging President Hoover not to call a special session of the Senate for consideration of the London naval treaty, but to postpone ratification until after the November election. The reports lacked confirmation, however.

As stated in THE NEW YORK TIMES this morning, a few Senators, four or five in number, made inquiries among others on the floor to ascertain how many Senators could be counted upon to sign such a round robin, but the effort had made little headway.

It developed tonight that the effort to obtain signatures enough to warrant the dispatch of such a communication to the President had not been abandoned, and that several Senators were still sounding out their colleagues with a view to obtaining signatures. Senator Moses, according to one report, was author of the proposed communication. The Senator tonight denied this assertion, and declined to discuss the matter further.

Seek Signers Before Acting.

From another Senatorial source, familiar to some extent with the movement but not a party to it, it was learned that those interested had been endeavoring, before drafting the communication, to ascertain just how many Senators would be willing to sign, the idea being to abandon it altogether if an insufficient number were willing to do so.

Reports that the round robin, if sent to the President, would "warn" him not to call a special session were denied in an informed quarter. Instead of "warning" the President, the communication, it was stated, if sent to the White House at all would merely "request" the President not to call a special session of the Senate to consider the treaty before the November elections.

While it was stated that some two-score Senators were understood to be willing to sign the communication, it could not be ascertained whether those who had indicated willingness had actually gone so far as to attach their signatures.

"What's the good of such a round robin?" said one Senator, who did not care to have his name used. "Twenty Senators are only a fraction of the ninety-six that constitute the Senate's membership. Furthermore, the President wants early action and intends to call a special session to meet immediately after the regular session closes, provided the treaty is not acted on in regular session."

Johnson Sees Disadvantage.

Senator Johnson of California, regarded as the chief opponent of the treaty, issued a statement today reviewing the cruiser controversy, declaring that the United States was at a disadvantage, as compared with Great Britain, in the small cruiser and 6-inch gun agreement. Great Britain, he said, had dictated the terms of the treaty, and if the United States had not accepted 6-inch guns and small cruisers the conference would have failed.

"Great Britain builds as she prefers; the United States builds as Great Britain permits," he concluded after reviewing the negotiations and the agreement on cruisers.

Deciding to go into the situation fully when the treaty reaches the Senate floor in special session, Senator Johnson has informed Chairman Borah of the Foreign Relations Committee that he does not desire to hear any additional witnesses. As a result, the committee will resume its treaty discussion tomorrow in executive session preparatory to drafting its report to the Senate.

Senator Borah expects the treaty to be reported to the Senate by next week at the latest. Senator Johnson and possibly two others of the committee will sign a minority report against ratification.

In his statement Senator Johnson said:

"The terms of the London treaty in relation to cruisers is illuminating and instructive. Cruisers are now a necessary and indispensable part of a navy. Great Britain desires one kind of cruiser. The United States, up to the time of the London treaty, has desired another kind of cruiser.

"Great Britain has numerous naval bases and a very large merchant marine capable of immediate transformation into fighting ships. America has few naval bases and a merchant marine not one-fourth the size of that of Great Britain.

"The Washington conference limited the maximum tonnage of cruisers to 10,000, and the size of guns which might be mounted upon them to eight inches, and authorized merchant ships under certain circumstances to carry 6-inch guns. Great Britain, because of her naval bases and her overwhelming preponderant merchant marine, requires for her fleet smaller cruisers, mounting only a 6-inch gun.

"The United States, because deficient and wholly inferior in both bases and merchant marine, requires for her fleet cruisers of larger size, 10,000 tons, and the larger 8-inch gun. Were the United States to depend entirely upon a smaller cruiser with the limited cruiser radius and the smaller gun, her lack of bases and very much smaller merchant marine would leave her in a position of such marked inferiority as to be grossly unfair and unjust.

Doubts Value of 6-Inch Gun Ship.

"Great Britain, in the long course of negotiations, suggested a total tonnage in cruisers of 339,000. This was accepted. The American Navy desired that, up to the total tonnage, Great Britain should build such cruisers as she wished and the United States should build such cruisers as we deemed appropriate.

"The needs of the two nations admittedly are different and the disparity between the two in naval bases and merchant ships which might be armed make this difference. Great Britain has consistently and pertinaciously declined to permit the two nations to build, within the limits of the tonnage, such cruisers as each thought necessary.

"Finally Great Britain suggested two categories of cruisers, dividing them, without going into detail, in substance, into those carrying 6-inch guns and those carrying 8-inch guns.

"Six-inch gun cruisers are of little value to the United States, particularly in the matter of protecting American commerce. They are all-sufficient for Great Britain. The representatives of our navy, at the insistence of our government, and that an agreement of limitation might be reached, finally, reluctantly agreed to an irreducible minimum of twenty-one 8-inch-gun cruisers. Great Britain refused to permit us twenty-one.

"Ultimately, Great Britain offered to 'permit' the United States to build eighteen. Even this was coupled with the condition we could have only six during the life of the treaty and two thereafter. Of course, an equivalent of 6-inch gun cruisers was offered, but these the great preponderance of naval authorities hold to be of little consequence to the United States.

Charges "Building by Permission."

"In 1927 at Geneva the same attitude was maintained by Great Britain. Great Britain then insisted that the kind of cruisers we should have for our navy should be as designated by her, and our representatives there demanded that we ourselves should determine the kind of cruiser within the limitation we would build.

"So far as can be gathered from the information which has been accorded us, Mr. MacDonald never varied in his demands concerning the number of 8-inch gun cruisers we should have, while we, on the contrary, first insisted on cruisers in accordance with our needs, and then yielded to Great Britain's wishes.

"It is no answer to assert that the difference is only three or five cruisers, or that we may build a greater tonnage of 6-inch gun cruisers; because, first, the 6-inch gun cruisers do not meet the needs of our country or furnish the adequate protection of our commerce; and, secondly, by building according to Great Britain's desires, if, as provided by the treaty, there is another conference in 1935, our navy will be frozen into a condition most disadvantageous to us.

"The attempt is made by the proponents of the London treaty to minimize this difference in cruisers, but the matter was of sufficient importance for Great Britain, from the beginning to the end, to insist upon our acceptance of her designation of the kind of cruisers we should have, and, as one of the witnesses in the hearings remarked, if we had not accepted there probably would have been no agreement.

"In brief, this is the cruiser controversy, about which much has been said and written. Great Britain builds as she prefers; the United States builds as Great Britain permits."

MINNESOTA RIVALS ASSAIL TARIFF BILL

Schall and Christianson, Republicans, Laud Shipstead and Attack Grundy and Moses.

Special to The New York Times.

ST. PAUL, Minn., June 8.—Minnesota's political campaign is an anvil chorus, with the Hawley-Smoot tariff bill as the refrain. Thomas D. Schall, the blind Senator, six years in the Senate and ten years in the House, is fighting it out with Governor Theodore Christianson, six years Governor, for the Republican nomination for Senator at the primaries on June 16. With great accord both denounce Senator Joseph R. Grundy of Pennsylvania over the radio.

Senator Grundy's remark about "backward States" and Senator George Moses's comment on "sons of the wild jackass" are served up nightly with sulphur and brimstone. While the rival camps say Grundyism is a leading issue, Republicans, Farmer-Laborites and Democrats, talk the same way on that subject.

The unique spectacle is presented of both leading Republican candidates asserting that they want to go to Washington to help Senator Henrik Shipstead, the one Farmer-Labor member of the Senate and a member of the coalition.

Senator Schall points to his record of voting with Shipstead and the coalition, and Governor Christianson says:

"I serve notice that if I am elected I shall not hesitate to join hands with members of other parties, or of no party, in fighting for the rights of the Middle West. If this is political treason I stand ready to accept the consequences. I am aware some will challenge my Republicanism."

Senator Schall charges that "Eastern money" is being sent into Minnesota to help defeat him. Senator Nye, chairman of the campaign funds committee, it was reported today, plans to visit St. Paul to investigate reports that large sums are being spent.

PLAN INQUIRY ON S O S THAT SILENCED REED

Continued from Page 1, Column 2.

reported shortly before midnight that she was off Winter Quarter Shoals, just above the Virginia Capes, and that the Allegheny was also believed to be in that locality. The Diligent later advised the Mackay Radio and Telegraph company's station at Sayville, L. I., that the S O S had been "cleared up" but gave no additional details.

On Saturday night a faint S O S was picked up at 9:22 o'clock by the Radiomarine station at Tuckerton, N. J., but the message and the signature were inaudible. Broadcasting was halted from 9:22 to 9:48, when Naval Communications permitted its resumption.

At the time the former Senator was speaking at a Democratic rally in Sedalia, Mo., over a Columbia network of sixty-five stations from coast to coast, including WABC in New York. Mr. Reed had just denounced the "radio trust" as a combination that was seeking "to dominate the spiritual and intellectual life of the world" when WABC shut down.

The remainder of Mr. Reed's address went on the air at 9:48. A representative of the Columbia system said WABC was the only one of the sixty-five stations that was silenced.

Seek to Learn More About S O S

KANSAS CITY, June 8 (AP).—Friends of James A. Reed today sought to learn more of a mysterious S O S call which last night resulted in the halting of broadcast along the eastern coast, of an address by the former Senator, in which he attacked what he termed the "radio monopoly." Mr. Reed, who returned to his home here after making the address at a rally of Missouri Democrats at Sedalia, said tonight:

"A short time after I had finished my speech, a friend in New York telephoned that my speech had been cut off the air there. He said that it appeared to be deliberate.

"I received also a report from Chicago that there was much interference with my speech. If there was an SOS call put out in good faith, it was perfectly all right, but if persons had enough influence to cut off my poor speech, they would not stop at anything."

ROOSEVELT ATTENDS CHURCH CENTENNIAL

With Tuttle, He Is Speaker at Mother of Sorrows Catholic Service at Rochester.

EXTOLS PIONEER RELIGION

Governor Finds Model in Institution, Oldest Rural Church in Western New York.

Special to The New York Times.

ROCHESTER, N. Y., June 8.—Beside the graveyard where rest the bodies of Monroe County's pioneers, Governor Roosevelt, Federal District Attorney Charles H. Tuttle and Bishop John Francis O'Hern of the Roman Catholic Diocese of Rochester today paid tribute to those who established the Mother of Sorrows Church here 100 years ago.

Tolerance and the harmonies of love of God and love of man were extolled by the speakers. Governor Roosevelt spoke of the American heritage of religious freedom and civil liberty, and praised the establishment of the church, the oldest rural church in Western New York.

"I like to think of those founders present with us at the services today," he said. "I think that they are rejoicing that we are remembering and paying tribute to the great acts of devotion they performed here a century ago, when this country was young. Theirs was a life of hardship and matchless adventure.

"We are all worshiping God in different ways, and it is for this right and privilege of religious liberty that many of our fathers came across the sea and that men and women are still coming to our shores. Some have preached the strenuous life. I am not sure I do not prefer the simple life of the pioneers and early Christianity."

Mr. Tuttle spoke of the significance of the 100 years in the spiritual building which had been raised.

"Venerable as the edifice itself has become, more venerable still is the unseen structure which, through the years, it has slowly raised with the building stones of character to strengthen and adorn the citizen of the State," he said. "Faith, hope, charity and tolerance, these are the four angles that encompass the temple of civilization, and they have their origin in the spirit of real religion.

"The blatant materialism preached and practiced in so many quarters is wholly un-American, indeed anti-American. The inevitable fruit of this materialistic gospel is the exaltation of self and a growing wave of anti-social conduct. The problem of crime and of anti-social conduct is not only a major problem for government, it is also a major problem for our educational system and for the church."

Solemn pontifical high mass was celebrated by Bishop O'Hern in advance of the civil program which took place out of doors. School children bearing daisy chains, small girls in old-fashioned costumes and Knights of St. John in military uniform lent color to the processional.

Governor Roosevelt spent the afternoon at the Genesee Wesleyan Seminary at Lima, returning to his private car in Rochester this evening for the journey to Syracuse. He will speak at the commencement exercises of Syracuse University tomorrow.

MAJORITY OF IMPORTS DUTY FREE IN 1929

Commerce Survey Puts Value at $2,843,000,000—Tariff Paid on $1,566,000,000.

WASHINGTON, June 8 (AP).—Contribution to the tariff bill discussion was made today by the Commerce Department in the form of a statistical trade analysis, showing the effect of domestic import duties on American international trade in 1929.

Of the total imports, amounting to about $4,300,000,000, the study shows, $2,843,000,000 came in without incurring any duty under this country's tariff as it now exists and $1,566,000,000 paid duty. The greatest single item of tariff collected came from Cuban sugar, which paid during the year $197,000,000, or nearly a quarter of the entire amount collected by the government from tariff.

The greatest volume of duty free imports was arrayed under the classification of raw materials intended for use in manufacturing, which included 29 per cent of all imports, with crude rubber the most important commodity.

Foodstuffs imported free of duty amounted to $525,000,000 in value, while foodstuffs imported after tariff payment were worth $436,000,000. Cocoa, coffee, and a number of other exotic products were included in the free collection.

Manufactured goods imported incurred the greatest amount of tariff charge last year. In the category of partly finished manufactures, imports free from tariff amounted to $630,000,000, while imports subject to duty amounted to $245,000,000. On completely manufactured goods, the imports paying duty amounted to $595,000,000 in value, while the imports free from duty amounted to $397,000,000.

BOYS IN SPEAKING CONTEST.

Rev. Dr. W. T. Hanzsche to Judge Lawrenceville Declamations.

Special to The New York Times.

PRINCETON, N. J., June 8.—The speakers at the annual contest in declamation, to be held at Lawrenceville School next Saturday at the annual commencement, were announced today. The judge in the contest will be the Rev. Dr. William Thomson Hanzsche, editor of The Presbyterian Magazine.

The boys who will participate with the selections they have chosen, are as follows:

QUIN MORTON 2D, "Mr. Travers' First Hunt," by Richard Harding Davis.
JOHN RAYMOND HOLLISTER, "A Soliloquy in a Spanish Cloister," by Robert Browning.
GEORGE FREDERICK HORTON 3D, "The Flight Into Egypt," by Thornton Wilder.
CHARLES SMITH MADDOCK 3D, "The Slim Princess," by George Ade.
WALKER WOODS STEVENSON JR., "Hast Thou Considered My Servant Job?" by Thornton Wilder.
H. ROBINSON SAFFORD JR., "Lasca," by Frank Desprez.
CHARLES EWING LLOYD, "Steve Carter, Who Won the War," by Bruce Barton.

Other boys who will participate in the program, which will include a concert by the musical clubs, will include:

B. E. Loveman Jr.	Henry Beneke Jr.
Herman Kerscher	Frederick M. Kafer
Robert O. McLean	Stanley A. Page
H. E. Morrill Jr.	Charles F. Pierson

ARNOLD CONSTABLE
FIFTH AVENUE AT 40th STREET
and Stewart & Co.
formerly at 5th Ave. and 56th St.

The more brilliant the occasion, the more apt you are this summer to see dull hose on a majority of the smartest spectators. Their dullness will add lustre to the gayest tracks, the most exclusive courses, the most exciting tennis matches, and of course, most of them will be

DUL-CHIFFON
SILK HOSE

exclusive with Arnold Constable

Dul-Chiffon is a 45 gauge, all-silk, picot-top hose with plaited-foot. Its dullness is permanent, part and parcel of the manufacturing process. And though it looks tenuous as a moth's wing, it is really stronger and sturdier than the usual lustrous chiffon stocking.

Sizes 8½ to 10½

$1.50

Sunbask — Sunbrown
Duskee — Rosador
Plage — Blonde Dore

ARNOLD CONSTABLE
HOSIERY SHOP—STREET FLOOR

The butter of Biblical times was a fermented milk

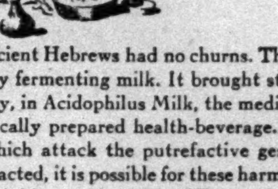

THE ancient Hebrews had no churns. Their butter was really clotted cream, made by fermenting milk. It brought strength to the tribes of Israel.

Today, in Acidophilus Milk, the medical world has discovered a new and scientifically prepared health-beverage. This milk contains favorable bacteria which attack the putrefactive germs of the intestinal tract. Unless counteracted, it is possible for these harmful germs to poison the whole body.

By drinking Acidophilus Milk you destroy the dangerous germs, replacing them with beneficial bacteria. To assure results it is necessary to drink Acidophilus Milk three times a day for at least a month. When ordering, ask for Lederle's. It has been carefully prepared under exact laboratory control, which insures its purity and effectiveness.

Accepted by Council on Pharmacy and Chemistry of the American Medical Association.

Lederle
ACIDOPHILUS MILK

Lederle's Acidophilus Milk is distributed by Sheffield Farms and is on sale at all high-class drug stores. Buy it at fountains for lunch. Your druggist will gladly deliver it regularly at your home. It is served at the better hotels, restaurants and clubs.

LEDERLE LABORATORIES, Incorporated
511 Fifth Ave., New York

Plenty of Work for Two

ADMINISTERING an Estate nowadays is so complicated by legal and financial technicalities that an individual Trustee—your lawyer, for instance—welcomes the assistance which this Company, with its wide experience in fiduciary matters, can render in handling the innumerable details connected with his work.

You confer a favor upon your Trustee, and promote the interests of your heirs, by naming this Company a Co-Trustee of your Estate.

LAWYERS TRUST COMPANY
Capital and Surplus, $6,000,000 — *Incorporated 1898*
160 Broadway, New York — 15 East 41st Street, New York
44 Court Street, Brooklyn

ADVERTISEMENT.

Do You Know The 16 Important Rules of Health?

1. Ventilate every room you occupy.
2. Wear light, loose and porous clothes.
3. Seek out-of-door occupations and recreations.
4. Sleep out-of-doors if you can.
5. Avoid overeating and overweight.
6. Avoid excess of high protein foods, such as meat, flesh foods, eggs; also excess of salt and highly seasoned foods.
7. Eat some hard, some bulky, some raw foods daily.
8. Eat slowly and taste your food.
9. Use sufficient water internally and externally.
10. Secure thorough intestinal elimination daily.
11. Stand, sit and walk erect.
12. Do not allow poisons and infections to enter the body.
13. Keep the teeth, gums and tongue clean.
14. Work, play, rest and sleep in moderation.
15. Breathe deeply; take deep-breathing exercises several times a day.
16. Keep serene and whole-hearted.

These rules are necessarily general. All are subject to modification according to the condition of the individual. "What is one man's meat is another man's poison."

Some of the rules are not easy to follow. But the reward is great. Observance of the rules of personal hygiene has produced wonderful results, and even weak and frail people who follow such rules can outlive those with robust constitutions who abuse them.

You cannot escape the strain of living. All through life constant and frequently abnormal demands are made upon the heart, the lungs, the kidneys, the stomach and other delicate organs of the body.

You can do one of two things—you can continue in ignorance of the true condition of your health until one day the crash comes, or you can adopt the common-sense plan of a periodic health examination designed to point out to you the existence of any factors that may be causing a present lowered condition of health or threatening your future.

The time for such an examination is NOW—the younger you are the better. Many men and women go through life just half living and half succeeding, robbed of that physical vitality and personal magnetism which would have brought them success and happiness simply because of the existence of low standards of health which could have been easily improved.

Better Health—Longer Life

If you are interested in such an examination, write to the Life Extension Institute for further information, and for the free reprints, "How to Live Long" and "Hygiene at Middle Life." Your request involves no obligation of any kind. A coupon is attached below for your convenience.

The Life Extension Institute was organized in 1913 in cooperation with a large group of nationally known physicians, scientists and professors of medicine to teach people the value of yearly health examinations and the practice of correct personal hygiene. Since the Institute's organization nearly a million men and women have taken this health examination.

The Home Office of the Institute is at 25 West 43rd Street, New York City, where the Institute has assembled, to assist physicians selected to examine its members, the most modern and complete examination equipment and every scientific facility necessary to the making of these critical and highly standardized health examinations.

The Institute has medical examiners in all leading cities and towns of the United States and Canada. In all cases the examiner's report, laboratory report, and personal history statement of the member are reviewed at the Institute's Home Office by physicians especially skilled in this work. Each member later receives detailed reports covering this critical scientific survey of his physical condition and of his mode of living and activities as they relate to his general health and vitality.

There are special departments for women and children at the Institute's Home Office with both men and women examining physicians in attendance. The Institute also has women examining physicians in most of the large cities of the country.

Send in the coupon below for further information and many interesting free scientific reprints. You are also cordially invited to visit the Institute's headquarters in New York City, Boston or Chicago. It will be well worth your while to see for yourself how modern science is being used successfully in the conquest of disease, premature old age and death.

The Institute renders no treatment, performs no operations, but makes a scientific survey of your whole life and body to determine the need for medical treatment for correction of defects, or better regulation of the ways of living. Everyone should be examined annually either by the family physician, through the Life Extension Institute, or by any other accredited scientific agency. Use the coupon below.

Life Extension Institute, Inc.
25 West 43rd Street, New York
BRYant 9520

Please send me, free of charge, further information and your booklets on disease prevention and healthful living.

Name..............................

Address..............................

T-9

REPUBLICAN DRYS ORGANIZE UP-STATE

Seek Delegates to Convention, Prohibition Plank and an Anti-Wet for Governor.

GROUP HEADED BY G. R. MILLS

Some Success Reported in Rural Counties—Party in the Cities Attacked for "Booze" Alliance.

Dry Republicans up-State have started to organize to bring about the election of dry delegates to the Republican State Convention in an attempt to adopt a prohibition plank and nominate a dry candidate for Governor, it was learned here yesterday. The movement has taken the form of the organization of the Republican Club for Law Enforcement, at the head of which is G. Ray Mills of Sodus, Wayne County, a wealthy banker and until recently owner of power interests there.

Associated with Mr. Mills in the organization of the club are Assemblyman H. A. Tellier of Wayne County and A. Eugene Bolles, editor of The Newark (N. Y.) Courier and Commercial. Organizers for the club are reported to be at work in most of the counties up-State in an effort to enroll members to make primary contests, if necessary, for the election of dry delegates.

Designed to Checkmate Wets.

The new movement, which is designed to meet the wet campaign put under way by the Association Against the Prohibition Amendment under the leadership of former Senator James W. Wadsworth, is entirely within the Republican party, and the new organization differs in that respect from the Anti-Saloon League, the W. C. T. U. and other dry organizations which are not allied with either party officially. The club, however, is understood to have the support of the drys generally, and there has been a suggestion that they might make Mr. Mills their candidate for the Republican nomination for Governor.

Organizers of the new club have been at work during the last week in the southern tier counties and in Central and Western New York and have reported a fair measure of success.

Few county leaders of the party in these sections have joined the club, although some have assured its organizers of their sympathy with the movement.

Mr. Mills and his associates have issued a statement warning rural Republicans of the danger of the domination of the State Convention by the wet party organizations in New York and other large cities.

Statement of Purposes.

The purposes of the club, as set forth in this statement, are as follows:

"To weld together and enthuse into action the million voters in New York State who voted th Republican ticket in 1928, but who refused to support the Republican party candidates in 1926. Nothing is more certain than the fact than these million voters will never support a candidate who does not stand firmly upon the Republican National platform of 1928.

"To weld together and enthuse into action 100,000 or more Republicans who refused to support a Republican wet, a creature of a lawless city organization, in New York City in 1929.

"To purge the State of the political dominance of those Republican organizations in our large cities, that are being conducted plainly for private gain, and in open alliance with booze interests. The Republican party must purge itself of these influences or abandon all hopes of success. It is incredible that leaders should be so blind or stubborn that they can not see how true this is.

"The organizers are convinced that it is possible to arouse these million or more voters; that once organized it will be possible to send to the State convention delegates who believe in the principles of this organization; that the platform written and the candidate named by such delegates will absolutely assure Republican success.

"The candidate must be a man who knows the needs of the State; who is an up-State man; who will campaign for strict observance of all laws; who will drive speakeasy government out of existence and who will urge and support a constructive program of economy, tax equalization, rural aid, improved farm roads and child welfare; a man who will deserve and obtain the confidence of all our people."

40 POLICE CALLED OUT IN BEACH FEE ROW

Rushed to Woodland, S. I., to Guard Owner From 1,000 Bungalow Colonists.

A reserve detail of forty policemen was rushed by automobile yesterday afternoon from Staten Island Police Headquarters at St. George to guard Lincoln Hall and Woodland Beach, on the island's south shore, from a possible demonstration by 1,000 bungalow colonists of Midlands and Woodland Beaches who had gathered for a protest meeting.

The protest was directed against James G. Graham, owner of Graham, Midlands and Woodland Beaches, who recently announced that a 25-cent fee would be charged all bathers using Woodland Beach, and was made by the bungalow residents backed by the Midlands Beach Civic Association.

Those who have rented bungalows declare that they should be exempt from bathing fees. At the meeting yesterday a committee was appointed to draw a petition for submission to Borough President John A. Lynch, asking him to prevent Graham from making the charge on beach residents. The police were sent to the meeting when word spread that a mass rush was to be made on Graham's guards.

Graham declares that the fee is necessary because of the cost of cleaning Woodland Beach daily. About 10,000 persons occupy the cottages fronting on Graham's three beaches.

Hammerstein Finishes Talkie.

Oscar Hammerstein 2d has arrived in New York, having finished producing his first talking and singing film operetta, "Viennese Nights." He will depart for Hollywood the latter part of the week to supervise another operetta he is producing in collaboration with Sigmund Romberg. This production is still untitled.

FINDS VACCINE GIVING IMMUNITY TO COLDS

Dr. Pfeiffer Reports Discovery With Confirming of His Isolation of the Germ.

BALTIMORE, June 8 (AP).—The cause and cure for the common cold, which is estimated to cause the American worker a loss in wages alone of $2,000,000,000 a year, is believed to have been discovered by Dr. J. A. Pfeiffer, associate of the University of Maryland Medical School.

Dr. Pfeiffer in a paper before the University of Maryland Biological Society announced the isolation of a microscopic organism and its identification as the source of man's most common and unpopular ailment. He described it as the micrococcus coryza.

"We are certain that the micrococcus in question is the one we have been looking for and that persons can be immunized against its attacks," he said today. "We have proved both points to our satisfaction and experiments with animals and with humans."

The organism he has succeeded in isolating, after years of research by scientists the world over, is entirely new to bacteriology, he said. He uncovered it in the course of seven years' study into the causes of colds and did not make public his discovery until his theories had been confirmed in practice as well as in the laboratory, he said.

"Inculation of freshly isolated strains of this organism into the naval cavities of suitable subjects produced the typical clinical symptoms of acute rhinitis (colds)," he said. "In these cases a coccus biologically identical with those injected was recovered from the discharge as long as the symptoms persisted and some time thereafter."

A vaccine has been worked out and has proved successful in experiments with humans and an antitoxin that should be equally successful is being developed, he said. He had innoculated some of his own patients with the micrococcus coryza, and other physicians interested in the work carried out coordinated cilinical experiments.

The results, Dr. Pfeiffer said, showed that it was possible, using the vaccine, to immunize people against catching colds for one to three years. It was possible, he said, to break up a cold with the vaccine.

Dr. Pfeiffer has studied in Paris, Munich, Frankfort and other foreign centres. He continued his work at Johns Hopkins University and for twelve years was a Federal health official. During the World War he served as director of the government pathological laboratory and was lecturer on pathology and hygiene in the army training school for medical officers.

RAIN BRINGS HOOVER BACK TO WASHINGTON

Downpour Shortens President's Week-End Visit to His Rapidan Camp.

Special to The New York Times.

WASHINGTON, June 8.—Rain shortened President Hoover's visit to his Blue Ridge mountain camp on the Rapidan this afternoon and brought him back to Washington at 7:15 o'clock tonight, or about two hours earlier than he had tentatively planned to arrive with his party of fifteen week-end guests.

When the President awoke today he found the sky shaded by dark clouds, which eventually broke into showers and then into a brisk but short downpour, which churned the ground about the camp into mud and made walking unpleasant.

Despite the depressing outlook, the President pulled on a slicker and tramped through the dripping woods with a few of his companions. As Mr. Hoover does not fish on Sunday, he substituted walking as a recreation, and he seldom permits rain to deprive him of this pleasure.

The week-end vacation ending tonight was the sixth Mr. Hoover has taken this Spring. On April 5 he made his first visit to his Virginia camp. An interval of five weeks occurred before his next trip, but he has been there each Saturday and Sunday since May 1, except when he motored, last Saturday, to the camp of Jay Cooke, near Williamsport, Pa.

The President has told friends that he expects to go into the mountains as often as possible before he leaves on his proposed Western tour in July or August. He finds rest and refreshment in these outings, and they are urged upon him by Captain Joel T. Boone, the White House physician.

The President today left Mrs. Hoover at the camp, where she is recuperating from the effects of her accident of two months ago.

Her friend, Mrs. Stark McMullin of Palo Alto, remained with her after Mr. Hoover and his party departed for Washington. Mrs. Jeannette Large, Mrs. Hoover's sister, went to the camp this afternoon, passing the President on the road.

SHRINERS OBSERVE SABBATH AT TORONTO

Throng Churches in Morning and Sing With Massed Bands at Stadium in Afternoon.

TORONTO, Ont., June 8 (Canadian Press).—While special trains every hour added to the number of delegates coming for the annual session of the Ancient and Arabic Order, Nobles of the Mystic Shrine, those Shriners who had already arrived joined with the citizenry of Toronto in the solemn observance of the Sabbath.

Early today the welcome of the Shrine, the city and the Province was extended to Leo F. Youngworth, Imperial Potentate, of Los Angeles, Cal., on his arrival at Fez City. He was greeted by Mayor Bert S. Wemp and George S. Henry, Ontario Minister of Highways, both wearing the fez. Fraternal embraces were exchanged, but there were no other formalities beyond the good-will gesture of the wife of the Mayor of Toronto in presenting American Beauty roses to Mrs. Youngworth.

The Al Malaikhah Temple, Los Angeles, band and patrol, the band of Zuhrah Temple, Minneapolis, Minn., and the drum corps of the latter temple, which boasts the world's largest drum, joined the band of Rameses Temple, Toronto, in playing to imperial headquarters, the Imperial Potentate and the Deputy Potentate, Eston A. Fletcher of Rochester, N. Y.

After this pageantry the activities of the day were largely religious. Protestant churches welcomed the members of the order to choir and congregation in the morning and evening. A general religious service in which Shriners and public united in singing the old-time hymns to the music of massed bands in the exhibition stadium featured the afternoon.

LA GUARDIA ISSUES 'HOME BREW' ADVICE

Sends Regulations for Making and Use of "Non-Intoxicating Wine" to Constituents.

GIVES LEGAL REQUIREMENTS

New York Representative Also Includes Federal Bulletin on Making of Unfermented Grape Juice.

Special to The New York Times.

WASHINGTON, June 8.—Representative F. H. La Guardia of New York made public today a set of government rules concerning the making and use of "non-intoxicating wine and home beer" which he is sending to his constituents, accompanied by a bulletin of the Department of Agriculture, "Unfermented Grape Juice: How to Make It in the Home."

"There has been so much talk recently as to the making of wine and home-brew in the home," said Mr. La Guardia, "that some guide as to the limits, both ways, is timely. While home-brew is not the solution of prohibition, which can only be solved by the repeal of the Eighteenth Amendment, in the meantime it is well that citizens should be informed of their rights without fear of molestation in order to enjoy a wholesome glass of wine—pardon me, 'fruit juice,' so scientifically described in the Department of Agriculture bulletin.

"The bulletin contains, in simple and understandable language, instructions on how to make 'grape juice.' It describes how to best obtain 'rich and vinous flavors.' The bulletin describes various kinds of 'juice' from Zinfandel to Alicante and Reisling, with all the intervening brands still fresh in the memory of the gourmand.

"The bulletin is perfectly lawful for, on Page 17, it fastidiously instructs that 'fermentation is prevented by keeping the temperature of the liquid below 50 degrees F. or by adding potassium metabi-sulphite to the juice at the rate of 2 to 5 ounces per gallon.'

"It advises, also, that in 'small-scale, homework, it is neither advisable nor convenient to attempt to control fermentation by the use of cold or chemical treatment,' and admonishes that 'the period of settling must be shortened so that fermentation will not begin.'

"Now that the Department of Agriculture has attended to the chemical end, I feel justified in advising my constituents on the legal side of home wine-making."

Gives Legal Advice.

Here are the La Guardia "Rules for the Making of Non-Intoxicating Wine and Home Brew":

"1. The beverage must be made in the home and consumed in the home. It cannot be transported.

"2. It can be made only in such quantities as is in keeping with the size of the family, the mode of living and proportionate to the means of living of the family.

"3. The home must be used exclusively for dwelling purposes. It must not include a store or any public place. A home includes an apartment in a multi-family house in a city and is not necessarily limited to a detached building on a farm.

"4. The beverage may be called wine or beer, but it must not be labeled as such.

"5. The beverage must be non-intoxicating in fact. That does not mean that it must be only one-half of 1 per cent. It may be more. It is not for the prohibition department or any of its officials or agents to determine what is intoxicating. That is a matter which only the jury with the aid of the court can determine. The question of the intoxicating character of the beverage is not determined by any fixed or arbitrary amount of alcoholic content. It is a matter of fact, determined by the court and jury on the testimony of experts. It is a question of the opinion of medical, chemical and other experts. Both sides, the government and the person charged, have equal right and opportunity to present such expert testimony. Distilled liquor is intoxicating. The average home-made wine, used with meals in reasonable quantity and not producing or stimulating excitement of the mind, elation, enthusiasm, frenzy or madness, may be considered as non-intoxicating within the meaning of the law.

"6. The beverage must be for home use only and consumed only by members of the family and guests. It cannot be given to strangers—it cannot be sold to friends.

"7. Even though the beverage is non-intoxicating and lawfully made in the home, if sold or used for commercial purposes it loses its legal character and immediately becomes unlawful.

"Police officers and government officials cannot enter a home used exclusively as a dwelling without a search warrant. A search generally will not be issued unless there is some evidence that the law is being violated in a dwelling, such as sales, distilling or such other unlawful acts which remove all protection given by the law to a home. When search warrants are issued they must designate specifically the house or the rooms within an apartment which may be searched and, unless the warrant specifically otherwise authorizes the search, must be in the daytime.

"9. The making of non-intoxicating beverages is specifically mentioned in Section 29 of Title 2 of the national prohibition act, which provides that 'the penalties provided in the act against the manufacture of liquor without a permit shall not apply to a person for manufacturing non-intoxicating cider and fruit juice exclusively for use in home * * *'

"While the act does not specifically mention home-brew, in the light of recent decisions of the Supreme Court, it is safe to assume that home-brew, if made and used within the limits here outlined, would therefore be lawful."

HOHENZOLLERNS IN REUNION

Ex-Crown Prince Celebrates Wedding Anniversary at Doorn Today.

Special Cable to THE NEW YORK TIMES.

THE HAGUE, June 8.—The former German Crown Prince, with his brothers, Eitel Friedrich and Adalbert, arrived at Amersfoort by train today for the celebration of the former Crown Prince's twenty-fifth wedding anniversary at the ex-Kaiser's home at Doorn tomorrow.

The former Kaiser sent an automobile to bring his sons and other guests to Doorn. Other relatives are expected by automobile from Germany tomorrow.

'CHINOOK TRAIL' HONORS LEADER OF BYRD DOGS

Granite State Names New Road Past Walden's Home for Hero Who Died on the Barrier.

Special to The New York Times.

TAMWORTH, N. H., June 8.—While medals are being struck for Admiral Byrd and the men of his Antarctic expedition, now rolling homeward on their two ships off the coast of their own country, an enduring honor has been paid to one who is not coming back, a four-footed hero of the great adventure who died alone out on the desolate Ice Barrier.

"Chinook Trail" is the name given by the Governor of New Hampshire and his council to the new stretch of road leading from Tamworth to Wonalancet, past the homestead of Arthur T. Walden, veteran of the Yukon, who was Admiral Byrd's chief dog driver. It commemorates the loyalty of a dog to man, the faithful service of the noble Chinook, leader of the teams that hauled the burdens over the pressure ridges and round the crevasses and made possible the flight over the South Pole.

Already a mile and a half of the $10,000 six-mile highway has been graded, and it will be ready for the mid-Summer traffic of motorists making the pilgrimage to the Walden farm to see the veteran dogs of the Antarctic and the fast-growing puppies who were born at Little America on the edge of the Ross Sea.

When Arthur Walden first got home, bringing his dogs on a whaler ahead of the expedition ships, it was suggested that the road be named for him, but at a public reception to him here he offered what he called a "better plan."

"Chinook was a dog without a blemish," he told his fellow-townsmen, "a hero to the last. I should like to feel that Chinook's spirit was watching over and guarding the road to Wonalancet."

Governor Tobey's decision touched the heart of Chinook's master. In a message addressed to "the people of my town, county and State," and published in The Carroll County Independent-Pioneer, Mr. Walden says:

"It is impossible to express my appreciation of the welcome given to me by my friends and neighbors, and the honor to me and to the memory of my dog by naming the new State road from Tamworth to Wonalancet Chinook Trail.

"This piece of road, over which he led his team many times, is more beloved by his master than any other road or trail ever traveled by them.

"I am under an agreeable obligation to this section that I can never repay."

BYRD SHIP SURGEON HERE.

Dr. Haldor Barnes Arrives on the United States From Oslo.

Among the passengers who arrived yesterday from Copenhagen via Oslo on the United States of the Scandinavian-American Line was Miss Hanne Rasmussen, daughter of Knud Rasmussen, the Arctic explorer, who said her father probably would arrive here next Winter to organize an expedition to the North.

Another passenger was Dr. Haldor Barnes, surgeon of the ship Elinor Bolling of the Byrd Antarctic expedition, who said he did not have a single medical case while in the polar regions, but that the men developed colds when they got to New Zealand. Dr. Barnes, with thirteen men, was transferred to the whaler Kosmos on Feb. 28.

Byrd's Ships Coasting the Bahamas.

Wireless to THE NEW YORK TIMES.

ON BOARD THE BARK CITY OF NEW YORK, At Sea, June 8.—Pushing through the Windward Passage between Cuba and Haiti during the night, the City of New York, Admiral Byrd's flagship, in tow of the steamer Eleanor Bolling, at noon today was twenty-nine miles south by west from Castle Island, of the Bahamas, which is about 300 miles southeast from Nassau. The position of the ships was then Lat. 21:38 degrees N., Long. 74:26 degrees W.

HUNT POISON LIQUOR; RAID SIX PLACES

Police and Federal Men, Seeking Sources, Descend on the Rockaways and Arrest Six.

TWO MORE DIE IN BELLEVUE

Three Other Fatalities Listed as Possibly Due to Bad Drink—Man With 500 Flasks Queried.

Determined to stop the sale of denatured alcohol, which in the last month resulted in more than thirty deaths on the east side, Federal agents and the police united yesterday in a hunt for the chief sources of supply of the poison liquor.

The search extended from Manhattan into Queens, and before the close of the day six alleged speakeasies in Rockaway Beach were raided and six arrests were made. Small quantities of liquor were said to have been found by the prohibition agents and the detectives.

Two more deaths, definitely attributed to poison alcohol, were reported last night at Bellevue. They were Thomas Robertson, a Negro, of 312 West Fortieth Street, and Thomas Ewaschuk, address unknown, found dead at Avenue A and Ninth Street.

Three others were tentatively listed at Bellevue as having died from alcohol poisoning. They were James Kerrigan of 179 Bowery, Thomas McCann of 235 Bowery and DeWitt, Garry, a Negro, of 5 Bebe Street, Newark, who died in the Tombs prison.

The detectives visited 240 Beach 103d Street, where they arrested a man who described himself as James Nelson of 348 Beach Eighty-fourth Street. The next visit was at 102-21 Rockaway Beach Boulevard and the prisoner taken there described himself as Joseph Howard, of the same address. At 198 Beach 103d Street a man was arrested who said he was Morton Devereux of 147 Manhattan Avenue. The detectives also arrested John Murphy of the same address. From there the police went to 106-01 Rockaway Beach Boulevard and arrested a man who said he was John Mulrooney of that address. At 102-02 Rockaway Beach Boulevard the police arrested Frank Gillen, who said he lived at 166 East Sixty-seventh Street, Manhattan. Each was charged with possession of liquor and it was said the cases would be turned over to the Federal authorities in Brooklyn.

Earlier in the day Isidore Kovins, in whose hardware store at 1 Cooper Square the police said they found on Saturday 500 half-pint flasks of denatured alcohol, was arraigned before Magistrate Gotlieb in Essex Market court. Kovins, who gave his address as 3,204 Kingsbridge Avenue, the Bronx, was charged with suspicion of violation of Section 1752 of the penal law, which prohibits the sale of concoctions causing a stupor similar to that caused by narcotics, and was ordered held in $10,000 bail for a hearing tomorrow in homicide court.

Detectives Maher and Bercole of Deputy Chief Inspector David J. McAuliffe's staff, who arrested Kovins, and prohibition agents questioned the prisoner to find where the alleged denatured alcohol was obtained. The detectives accused Kovins of selling the denatured alcohol to the Bowery habitués at 15 cents a drink. The concoction is known as "smoke." The detectives also asserted that Kovins not only sold the alcohol on the premises but furnished to his customers glasses and water so they might mix and drink the liquor while in the store.

The detectives said yesterday that they planned to drive out of business every speakeasy where poison liquor is being sold. The Federal agents also are determined to stop the sale of denatured alcohol, especially on the east side and parts of the west side and the Bronx.

SAY MANY SENATORS DODGE DRY ISSUE

Continued from Page 1, Column 3.

Royal G. Copeland, Democrat, of New York.
Lawrence C. Phipps, Republican, of Colorado.
Millard E. Tydings, Democrat, of Maryland.
Hiram Bingham, Republican, of Connecticut.
Edwin S. Broussard, Democrat, of Louisiana.
Robert F. Wagner, Democrat, of New York.

Those Favoring Prohibition.

"Those who favored national prohibition substantially as at present enacted were the following:

J. Thomas Heflin, Democrat, of Alabama.
Wesley L. Jones, Republican, of Washington.
William J. Harris, Democrat, of Georgia.
Porter H. Dale, Republican, of Vermont.
John B. Kendrick, Democrat, of Wyoming.
Hubert D. Stephens, Democrat, of Mississippi.
Henry J. Allen, Republican, of Kansas.
Elmer Thomas, Democrat, of Oklahoma.
Morris Sheppard, Democrat, of Texas.
Arthur Capper, Republican, of Kansas.
Guy D. Goff, Republican, of West Virginia.
Robert B. Howell, Republican, of Nebraska.
Arthur R. Robinson, Republican, of Indiana.
Duncan U. Fletcher, Democrat, of Florida.
John Robsion, Republican, of Kentucky.
Furnifold M. Simmons, Democrat, of North Carolina.
Kenneth McKellar, Democrat, of Tennessee.
Thomas Connally, Democrat, of Texas.
William E. Brock, Democrat, of Tennessee.
William E. Borah, Republican, of Idaho.
Phillips Lee Goldsborough, Republican, of Maryland.

Eleven Senators are quoted as expressing themselves on the wet and dry issue, and the Woman's Organization comments as follows:

"Several Senators were frank enough to admit confidentially that they would not give their position on this question because it might result in their defeat at the coming election.

"Many Senators were absent from Washington or could not be reached and their views were not expressed to the committee.

"In conclusion, may we state that a proper solution of the prohibition question, we feel, is one of the most prominent and important matters before the Congress, and that all civic bodies should cooperate to determine the exact position of Congressional candidates at the next election in order that representative government may be a reality and not a myth."

Senators' Position Stated.

The comments of Senators or the organization's remarks included in the statement follow:

Senator James Couzens, Republican, of Michigan—"At every election, Michigan has voted for prohibition and also against any modification of the Volstead act. The only way to ascertain if the people of Michigan have changed their mind is through another referendum. I understand plans are being made to have one. Being their representative, in part, in the Senate, I must, of course, follow out the dictates of my constituents as they express them through the ballot box. I would be glad to know if the people of Michigan have changed their views, principally because I personally have never voted for prohibition, and believe it is the wrong way to attack the liquor problem."

Senator Frederick Steiwer, Republican, of Oregon—Not entirely satisfied with present enforcement, indicating he favors better enforcement of the Eighteenth Amendment and Volstead act.

Senator Patrick J. Sullivan, Republican, of Wyoming—He is opposed to the Jones law, opposed to the Michigan law and opposed to the poisoning by the government of industrial alcohol. Otherwise, his stand not made known. Generally believed he stands for liberalizing present enforcement.

Senator John J. Blaine, Republican, of Wisconsin—Does not sign any questionnaires, but generally favors liberalizing the matter as a State rather than a national prohibition.

Senator Roscoe C. Patterson, Republican, of Missouri—He does not favor the repeal of the Eighteenth Amendment and turning the liquor problem back to the States with provisions that the saloon could not return; neither is he in favor of enforcing the Eighteenth Amendment or the Volstead act as at present enforced. Therefore, his real views are unknown.

Senator George W. Norris, Republican, of Nebraska—States he is generally in favor of national prohibition, but is not satisfied with its present status.

Senator Bronson Cutting, Republican, of New Mexico—Stated he had not made up his mind.

Senator Roscoe C. McCulloch, Republican of Ohio—Won't commit himself on these questions now.

Senator Lynn J. Frazier, Republican, of North Dakota—While refusing to sign questionnaire, stated he was definitely in favor of Eighteenth Amendment.

Senator Carter Glass, Democrat, of Virginia—Refusing to sign, stated he generally favored prohibition.

"Senator Burton K. Wheeler, Democrat, of Montana, could not be seen," the statement read, "but he has shown a liberal state of mind in regard to restoring the matter to the States for settlement."

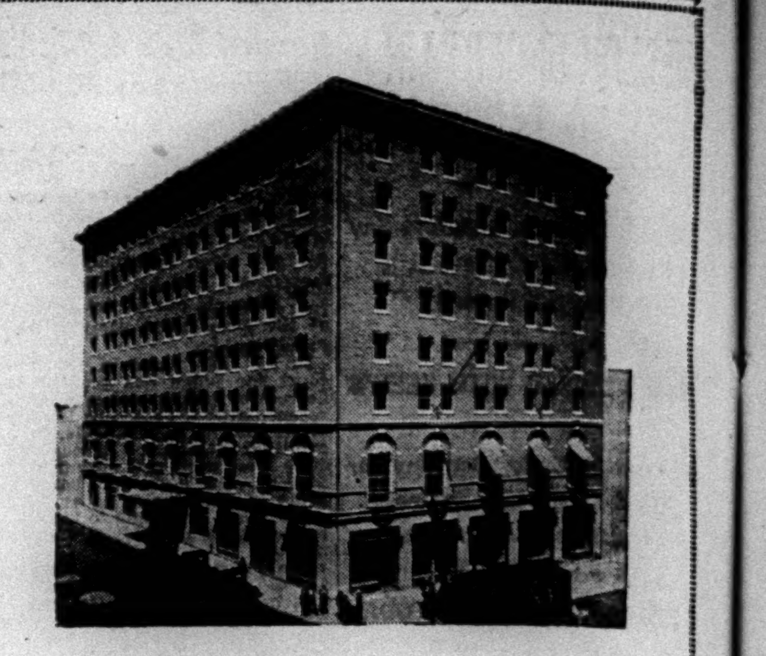

Hotel Construction

When the Alexander Hamilton Hotel of Paterson was finished—in 290 working days—a substantial saving on our contract price was handed back to the owners.

JOHN W. FERGUSON COMPANY
Building Construction
New York City
Paterson, N. J.

Childs

THE NATION'S HOST FROM COAST TO COAST

THE PYRAMIDS

The writings carved upon the Pyramids of Egypt made favorable mention of onions;

In fact, they showed just how many onions were eaten by the workmen who built the Pyramids.

Evidently the ancient Egyptians knew and appreciated the invigorating quality of onions,

That quality which makes them so important a part of the beef, lamb and veal stews served at CHILDS.

Among Today's Specials

Beef Stew with Vegetables
Chicken a la King
Boiled New England Dinner
Roast Fresh Ham with Potatoes and Apple Sauce

Here, you will say, is a perfectly appropriate setting for the imperishable glory of Técla necklaces: the beautiful new Salon at 752 Fifth Avenue.

Técla Necklaces from $25.00 up. ★ Técla Pearls, Sapphires, Rubies and Emeralds are *created* in our Paris Laboratories. ★ Only gold, platinum and genuine diamonds are used in Técla settings.

Técla

752 Fifth Avenue, at 58th Street
PARIS · LONDON · BERLIN · CHICAGO

SALE—Last Two Days
DRESSES and ENSEMBLES
$10 and $15
Originally Priced From $95 to $195
BEACH and HANDBAGS, $5 and $10
MAE & HATTIE GREEN
16 EAST 52ND STREET
Sixth Floor — All Sales Final

HOTEL GOTHAM
5th Ave. and 55th Street
One of New York's Finest Hotels
SUMMER RATES
Single Rooms with Shower $3.00 to $3.50
Single Rooms with Bath $3.50 to $5.00
Double Rooms with Bath $5.00 to $8.00
Parlor, Bedroom and Bath $6.00 to $15.00
Long and short term leases now being made
Telephone CIRcle 2200

HOTEL Times Square
43rd St. West of Broadway
NEW YORK CITY
1000 OUTSIDE ROOMS

DAILY RATES—NONE HIGHER	
Rooms with running water	$2.00
For two	3.00
Rooms with connecting shower	2.50
Rooms with private shower	2.50-3.00
For two	3.50-4.00

WEEKLY RATES

PROMISE TO REVEAL OUTLAYS BY DOYLE

Federal Investigators Say They Are on the Trail of Those Sharing in Fees.

EXPECT INDICTMENTS SOON

Declare They Know the Man Who Induced Doctor to Enter Appeals Board Practice.

Declaring that Dr. William F. Doyle, the veterinary who received more than $1,250,000 from clients he represented before the Board of Standards and Appeals in six years, retained only a small part of that amount for himself, Federal investigators said yesterday they were near the solution of where the rest of the money went.

Some of this evidence they intimated would be presented this morning when the Federal grand jury reconvened to resume the taking of testimony. It was hinted also that the long investigation was nearing a close and that an indictment or a presentment might be expected before the end of the week.

Part of the new evidence had to do with the reason which induced the former Fire Department veterinary to begin his lucrative practice before the Board of Standards and Appeals representing individuals and corporations seeking permits for gas stations and garages and desirous of special favors in restricted areas. The identity of the man who induced Dr. Doyle to undertake the work, was known, it was said.

Clues in Bank Accounts.

Carefully study of transcripts of Dr. Doyle's bank accounts and vouchers, show conclusively, investigators said, that he kept only a small part of the large sums paid him by clients, partly in checks and partly in cash. Several times his account in the bank where he deposited more than $1,000,000 was overdrawn and frequently it was down to a narrow margin. Upon one occasion he deposited $50,000 and withdrew exactly half that amount the same day.

Investigators said they were certain that the amounts paid Dr. Doyle in cash, representing in some cases a third, and in one case eleven-twelfths, of the total payment, do not represent the entire amount of his disbursements to others. He has admitted that he often split his fees.

Federal Judge John M. Woolsey is expected to rule this morning on whether Dr. Doyle must be more explicit about his activities prior to 1927. Former Judge Alfred J. Talley, Dr. Doyle's attorney, contended in a brief that the Federal statute of limitations is non-operative for six years and that to answer certain questions relative to fee-splitting would be liable to incriminate or degrade his client. United States Attorney Tuttle held that the statute of limitations becomes operative after three years.

County Inquiry Continues.

With the Federal grand jury investigation nearing a climax, the county grand jury continues its inquiry, likewise without the assistance of William E. Walsh, chairman of the board, who has refused to waive immunity. District Attorney Crain, however, has in his possession transcripts of Chairman Walsh's bank accounts and has assigned assistants to study them.

Mr. Tuttle and his aides, also have been checking up on bank accounts of others than Dr. Doyle. In some instances, it was said, they have found deposits of substantial sums on dates corresponding to those on which Dr. Doyle received large fees.

State Reports Employment Gain.

The ten free employment offices of the State Public Employment Bureau placed 10,420 men and women in jobs during May, an increase of 1,777 over those for April, it was announced yesterday by Fritz Kaufmann, director. The April placements were 8,643 and those for March, 5,720. Total placements since January have been 34,282. During May there were 181.4 applicants for every 100 available positions, as compared with 195 in April, 236 in March, 275.1 in February and 287.4 in January.

'LITTLE WHITE HOUSE' UNDER INQUIRY TODAY

Jersey Legislative Committee to Hear Architect on Alleged Unauthorized Repair Costs.

Special to The New York Times.

TRENTON, N. J., June 8.—The long-delayed investigation into the cost of repairs and additions to the Summer Executive mansion at Seagirt will be begun here tomorrow by the Abell Audit and Survey Committee of the Legislature. Although the Legislature authorized the expenditure of only $35,000 for the work, it has been reported that more than $100,000 was expended on the "Little White House."

J. Osborne Hunt, architect, who directed the work, has been subpoenaed to appear tomorrow and will be questioned particularly on whether there was competitive bidding for the job, according to Senator Abell. The committee has been trying for several months to question Hunt concerning the construction of the State House annex, on which he was an associate architect, but he had pleaded inability to testify because of injuries suffered in a fall.

Reports that the additional funds expended on the "Little White House" came from the revolving fund of the State House Commission previously under fire during the Abell investigation are current here. In the course of the renovations, which were made shortly after Governor Larson took office, a new wing containing a number of bedrooms and a state dining room was built, and the entire place was redecorated.

The Abell committee also proposes to look into the road-building program adopted by the State Highway Commission three years ago. It is reported that the original estimates will be exceeded by more than $75,000,000.

NEW BRUNSWICK WINKS AT SUNDAY BREAD BAN

"Bootlegging" Believed Thing of Past as Newark Driver Makes Deliveries Openly.

Special to The New York Times.

NEW BRUNSWICK, N. J., June 8.—"Bootlegging" bread and rolls into this city on Sunday will no longer be necessary. At least that was the opinion voiced by New Brunswick merchants today when Ray Meyers, driver for a Newark bakery, made his deliveries for the second successive Sunday. Two patrolmen he passed on his rounds looked up and smiled as he sped by.

The Newark driver took no back streets as he did last Sunday in defying New Jersey's blue laws. Today he drove his truck on both George and Albany Streets, the main business thoroughfares, delivered 275 loaves of bread and 300 rolls at four business houses, and returned to Newark. He went about unhurried.

Five weeks ago Meyers was arrested for delivering bread and rolls on Sunday. For the following two weeks New Brunswick ate "bootleg" bread which local merchants brought over the Highland Park border, and for the past two weeks bread which Meyers delivered himself. As he sped away to Newark today, his second attempt to establish a test case come to naught, New Brunswick believed it had seen the last of the controversy over bread and rolls.

Special to The New York Times.

TRENTON, N. J., June 8.—The police continued today to list violations of the Sunday blue laws. Today was the third Sunday of the check-up, and George B. Labarre, Director of Public Safety, plans to turn the evidence over to the Mercer County grand jury for whatever action it may care to take. This was Mr. Labarre's answer to a committee of ministers and churchmen who asked him to prevent the opening of motion picture theatres.

MORE DELAY LIKELY IN TRIAL OF VAUSE

Counsel for Judge Will Seek More Time When Mail Fraud Charge Comes Up Today.

TUTTLE WILL FIGHT MOVE

Jurist's Attorney Will Oppose This Morning Motion to Enjoin Clinton Company.

Although the mail fraud indictment against County Judge W. Bernard Vause, his brother Louis and five co-defendants is on the Federal court calendar for today, it probably will not start before tomorrow, and then only over the protest of defense counsel.

Nathan D. Perlman, counsel for the Kings County judge and his brother indicted in the $400,000 failure of the Columbia Finance Corporation, said yesterday that neither he nor his clients would be in court this morning to answer the charge of mail fraud. United States Attorney Tuttle had told him before leaving for Rochester that it would be impossible to start selecting a jury today. Because of the heavy Monday calendar, it was explained, most of the unusually large panel of especially selected talesmen had been instructed to appear in court Tuesday.

Assistant United States Attorney George J. Mintzer, who has taken active charge of the several Federal inquiries into the activities of Judge Vause, said Mr. Perlman's understanding of the situation probably was correct.

Will Fight Delay.

Mr. Perlman announced also that tomorrow he would make a new motion for a postponement on the ground that he needed more time in which to prepare his defense. The trial already has been delayed a week on this ground and Mr. Tuttle has made it clear that any attempt to adjourn it a second time will be vigorously opposed by the government.

The defense attorney, however, declared that he has been so busy running from one court to another, defending his client from various other charges and actions, that he has not had time to interview a single witness nor to study the books of the defunct finance corporation. This morning at the hour when the mail fraud charge is scheduled for trial he said he would be in Brooklyn Supreme Court arguing against Assistant Attorney General Watson Washburn's motion for an injunction against the Clinton Capital Corporatin, of which Judge Vause was head.

Will Deny Responsibility.

Mr. Perlman made it clear that he did not expect any of the co-defendants of Judge Vause and his brother in the Columbia case to stand trial with them with the exception of Samuel Schuchman. These three, it was learned, will base their defense on the assertion that they knew nothing of the financial affairs of the company.

Judge Vause will contend that he was not responsible for the company's acts because he was neither an officer, director, manager nor adviser of it. Schuchman, who, according to investigators, testified before a bankruptcy referee that he was drawn into the company's activities because he was expert in getting money from persons of small means, has had no connection with the Columbia corporation for more than a year, Mr. Perlman pointed out.

Three of the ten men originally indicted have pleaded guilty to the charge that they used the mail to defraud. They are Solomon Cruso, president; Abraham Rayman, treasurer, and Joseph P. Barmack, secretary. It is regarded as possible that others may do the same. Mr. Perlman declared that such development would not surprise him.

"The effect upon a jury of such an action at the opening of the trial might be advantageous to certain persons," he commented.

More than eighty witnesses have been subpoenaed by the government, including Arthur H. Montgomery, who served a term in Atlanta for mail fraud and who is said to have played an active part in the operations of the Columbia Finance Corporation.

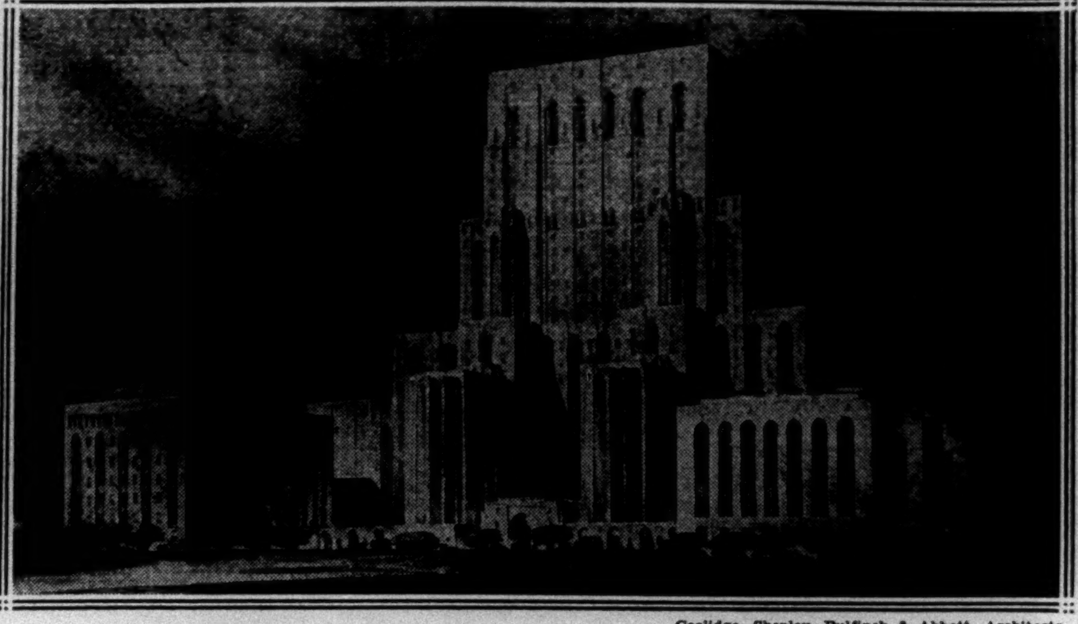

Coolidge, Shepley, Bulfinch & Abbott, Architects.

NEW CENTRE FOR NEW YORK HOSPITAL ON EAST RIVER.
How the Main Building, the Cornerstone of Which Is to Be Laid Thursday, Will Appear When Completed.

NEW YORK HOSPITAL PLANS STONE LAYING

Ceremony at New Building in Centre on East River Will Take Place Thursday.

ON EVE OF ITS 160TH YEAR

Steel Work Is Half Completed on Structure Planned for Life of "Not Less Than 100 Years."

The laying of the cornerstone for the new building of the New York Hospital, the oldest hospital in New York and the second oldest in the United States, will take place on Thursday, on the eve of the 160th year of the institution. The new building, designed for "a life of not less than 100 years," will form the central structure of the new medical centre which is now being constructed for the New York Hospital-Cornell Medical College Association on a three-block area extending from Sixty-eighth Street to Seventy-first Street betwen York Avenue and Exterior Street on the East River.

With its adjoining clinics for women, children and psychiatric patients, the new hospital will provide approximately 1,000 beds and, in addition, accommodations to treat 1,000 out-patients daily. It will have a staff of about 2,000 doctors, students, nurses and employes.

The cornerstone will be laid by Edward W. Sheldon, president of the hospital's board of governors. It will be a plain block of limestone bearing only the inscription "1771-1930," the former date being that of the incorporation of the hospital under a charter granted in the reign of George III. Records covering the history of the hospital and its recent plans in association with Cornell will be sealed in the stone, which will be set in the west wing of the hospital building facing Sixty-eighth Street.

The ceremony of laying the cornerstone will take place in the afternoon at 5:30 o'clock, following the graduation exercises of the Cornell Medical College at Twenty-eighth Street and First Avenue. Mr. Sheldon and Dr. Livingston Farrand, president of Cornell University, will make short addresses.

Attending the ceremony will be the governors of the hospital, the joint administrative board of the Cornell Medical Association, Dr. G. Canby Robinson, director of the association, Mrs. Payne Whitney and her daughter, Mrs. Charles Shipman Payson. The new centre was made possible to a great extent by the bequests of the late Payne Whitney, who was vice president of the New York Hospital. His son, John Hay Whitney, will be present as one of the governors.

The members of the joint administrative board of the Cornell Medical College Association include:

Edward W. Sheldon	Dr. Livingston Farrand
William Woodward	Dr. Walter L. Niles
Frank L. Polk	J. Pierpont Morgan
J. DuPratt White	

The governors of the hospital include:

George F. Baker	Bronson Winthrop
Henry W. de Forest	Howard Townsend
Cornelius N. Bliss	Augustine J. Smith
Arthur Iselin	Charles S. Brown
Lewis C. Ledyard Jr.	Frank K. Sturgis
Vincent Astor	Paul Tuckerman
Joseph H. Choate Jr.	G. Beekman Hopkins
Frederic W. Allen	R. Horace Gallatin
Hermann H. Cammann	Walter Jennings

The main hospital building, the steel structure of which is already half complete, will be 26 stories, or approximately 400 feet in height. It will be H-shaped. The architects are Coolidge, Shepley, Bulfinch and Abbott.

In planning the building for "a life of not less than 100 years," the architects have proceeded on the theory that the life of such a building is determined by its "veins." Many hospitals still of sound general construction, it is declared, have become obsolete because of the inadequacy and inaccessibility of the arteries which carry its water, heating, steam, electrical and gas lines. In the New York Hospital all the "veins" are designed for double the immediate requirements and it will be possible to replace all service lines and recondition the building to meet the changing needs of the future.

In addition to the main hospital building three special hospitals are being built along the East River frontage: a Woman's Hospital, a Children's Hospital and a Psychiatric Hospital for the treatment of mental and nervous disorders.

The new building will be the third erected by the New York Hospital since its charter was granted. The construction of the first building between Duane and Worth Streets was halted by fire just before completion. When eventually reconstructed, its first patients were Continental soldiers wounded in the bombardment of the city by the British fleet on July 12, 1776. This building continued in use until 1877, when the building now occupied by the hospital at 16 West Sixteenth Street was completed. In these two buildings the hospital has cared for approximately 2,500,000 patients.

The new plant is being constructed by Marc Eidlitz & Son, Inc., builders, and is expected to be ready for occupancy in September, 1932.

HEADS GALLATIN FUND UNIT.

R. M. Tobin to Lead California Committee to Pay for Statue.

Richard M. Tobin, former Minister to the Netherlands, has been appointed chairman of a California committee which will cooperate in the effort to raise $50,000 to erect a statue of Albert Gallatin on the steps of the Treasury Building in Washington, it was announced yesterday. A goal of $10,000 will be sought in California. The total toward the $50,000 thus far raised is $26,386, Charles H. Sabin, chairman of the committee, announced yesterday.

Recent contributions made public by Mr. Sabin were as follows: Stephen Baker and Charles Hayden, $250; Jesse Isidor Straus, $100, and Elisha Walker, $50.

CLUBWOMEN VISIT WESTCHESTER FAIR

Mrs. W. D. Sporsborg Tells of the Work They Have Done for the County.

FLOWER EXHIBITS JUDGED

1,500 Persons Attend Exposition at White Plains Depicting Westchester's Progress.

Special to The New York Times.

WHITE PLAINS, N. Y., June 8.—Today was County Day at Westchester's first progress exposition which presents a composite picture of the county's life at the new $1,000,000 Westchester centre. About 1,500 persons attended.

Mrs. William Dick Sporsborg of Port Chester, newly elected president of the New York State Federation of Women's Clubs, told of the women's work in the county and the interest taken by women's clubs in the exposition. There was a large attendance of prominent clubwomen from Mount Vernon, New Rochelle, Port Chester, Rye, Tarrytown and Yonkers. At the evening meeting William S. Hadaway of the Westchester County Historical Society spoke on Westchester's history.

In the afternoon awards were made for exhibits by Westchester Garden Clubs in which there were twenty-four entries, under the direction of Mrs. Albert D. Frost, Westchester chairman of the Federated Garden Clubs of New York State. The judges were E. Beckett, head gardener for Odgen Reid and Ophir Farm, the country estate of Mrs. Whitelaw Reid of Purchase, and Mrs. H. E. Dickenson of White Plains.

Awards were made as follows:

Artistic Arrangement of Blue and Yellow Flowers in Glass Containers—First prize, Mrs. Albert D. Frost of White Plains; second and third, Mrs. James E. Campbell, president of the White Plains Garden Club; honorable mention, Miss Blazina of the Harrison Garden Club.

Artistic Arrangement of Flowers Suitable for Formal Luncheon on Tables (no accessories)—First, Mrs. D. E. Sniffen of White Plains Garden Club; second, Mrs. James E. Campbell; third, Miss Blazina; honorable mention, Mrs. D. E. Sniffen.

Among the exposition committee members in attendance were:

Mrs. Eugene Meyers	Mrs. A. F. Rebard
C. A. Pugsley	Mrs. Florence H. Bethell
Felix M. Warburg	James N. Smith
Charles J. F. Decker	Lawrence F. Sherman
Warren D. Benedict	Miss Clara Fuller
Mrs. George E. Packard	Jay Downer
C. A. H. Smith	L. G. Holleran
Francis A. Stratton	Dr. Mathias Nicoll Jr.
Henry R. Barrett	M. N. Bannister
Genevieve Cheney	

WIFE, 70, SAVES HUSBAND, 75

Pulls Him From Gatineau River When He Falls In.

HULL, Que., June 8 (Canadian Press).—A 70-year-old woman rescued her more aged husband from drowning in the Gatineau River near here yesterday.

H. Napoleon Pilon, 75 years old, was fishing from the side of the houseboat on which the old couple make their home in the Summer. When he fell into the water his wife rushed to his assistance. He had gone down twice when she managed to grasp his clothing and pull him to safety. Mr. Pilon is confined to his bed, but his life is not considered in danger.

ROOM AND BATH
12^50 to 17^50 Weekly

..The Place and Way to Live Smartly with Economy.. Popular Price Restaurant.. Library.. Roof Garden and Solarium.

The George Washington
A Residential Hotel
23 LEXINGTON AVE. at 23rd
10 minutes from Everywhere

MONSIEUR
D. ARMAND
Noted Parisian hair dressing consultant and stylist
says:

"ZE AMERICAN LADY EES SMART— UNTIL SHE TAKES HER HAT OFF"

Monsieur Armand will be in Best's Beauty Salon for a month to remedy this deplorable situation as much as possible. He is like a magician who needs only to see your face to visualize the perfect frame for it. Under his direction our staff of skilled operators "sculp" and "tailor" and "snip", and the result is a coiffure which enhances *your own personality* and is as up to date as your clothes.

You are invited to consult Monsieur Armand without charge and without appointment—any day between 9 and 5:30

"The perfect face is oval—and the way of dressing the hair should be as oval as possible." With a dip here and a snip there—Armand can make practically *any* face appear oval.

The modern gown demands a soft, fluffy coiffure to counterbalance the flowing skirts. Don't despair, straight haired ladies! Armand claims that "while there's hair, there's hope."

Best & Co.
FIFTH AVENUE

Russeks Fifth Avenue
Will close out
Spring Coats, Suits and Evening Wraps

$30 formerly $55 to $95

$50 formerly $85 to $115

Misses' sizes, 12 to 20, Fourth Floor
Women's sizes, 36 to 46, Sixth Floor

ALL SALES FINAL. NO EXCHANGES.

RUSSEKS
FIFTH AVENUE

Have You Been Watching The Sock Market?

"IMPORTED LISLE at 50c"

Pin Stripes
Roman Stripes
French Tops

Plain colors
Jacquard Tops
Sweater Stripes

If you haven't, you've been missing things,—now that Best's is offering imported lisle socklets for children at this amazingly low price. They come in all the gay colors and patterns that children adore. The hot weather has caused a boom in this market,—so come early so that you can select your favorite colors by the dozen.

Sizes 6 to 9

MAIN FLOOR

Best & Co.
FIFTH AVENUE

WESCHESTER, AT MAMARONECK—LONG ISLAND, AT GARDEN CITY

Summer daily delivery by our own motors is extended on the Long Island South Shore as far as Amagansett

URGES A NEW PARTY TO AID UNEMPLOYED

Dr. Mussey in Survey Declares Welfare of All and Steady Jobs Must Be the Aims.

SEES SECURITY DWINDLING

Asserts Millions Are in Constant Fear of Losing Work—Gives Four Ways to End Idleness.

The formation of a new party to deal with unemployment is urged in a survey of industrial idleness made for the League of Independent Political Action by Henry Raymond Mussey, formerly Professor of Economics at Wellesley, and made public by the league yesterday. Professor John Dewey is chairman of the organization.

Dr. Mussey's survey discloses that "literally tens of millions of people in the United States live perpetually under the fear of the bread winner's losing his job." As modern industry develops and our power to produce wealth increases, Dr. Mussey asserts, the security of living for the great mass of wage earners seems to lessen rather than increase. To say that our unemployment figures are little better than expert guesses, although very constructive ones, is only to condemn the more sharply a political scheme that will not even attempt to learn the facts of a continuing social disaster of this magnitude, Dr. Mussey declares.

"We know enough today to prevent any suffering from unemployment," he contends, "and nothing but the indifference or unwillingness of business and political leaders stands in the way of our preventing it."

Four Suggested Measures.

The survey suggests a comprehensive plan for dealing with unemployment that includes four major features:

The continuous assembling and presentation of the essential facts with regard to employment and unemployment.

The thorough organization of the labor market through a coordinated system of municipal, State and Federal public employment agencies.

The stabilization of unemployment through the coordinated effort of private and public employers under the leadership and direction of a Federal Department of Labor whose functions are broadly conceived.

The adoption of a country-wide system of unemployment insurance, with rates discriminating in favor of the stable employer, and completely guaranteeing the worker against the economic disaster now involved in unemployment.

Dr. Mussey endorses Senator Wagner's bills for the first two features. He believes that the first three features will be obtained comparatively easily, but on the other hand unemployment insurance, which he regards as central and essential to make the rest of the program effective, cannot be obtained "without a major war against all the intrenched forces of greed and stupidity that now range themselves under the banner of competitive capitalism."

Urges a New Party.

"If we are to get rid of unemployment, we must have a new party whose primary concern will be the welfare of all the people, and consequently the steady employment and regular income of that overwhelming body of the people who live by their work," Dr. Mussey declares.

His study points out that a certain number of progressive employers "have learned that it is just as much the job of business management to give regular work to employes as it is to give regular dividends to stockholders," and that, with this idea in mind, some firms have achieved remarkable results in trying to carry it out. Among the firms listed are the Dennison Company, Procter & Gamble, Hills Brothers and the International Shoe Company.

"Some of these employers have succeeded in reducing highly seasonal industries to almost complete regularity of operation," Dr. Mussey says. "Some of them went through the business smash of 1920-21 without reducing working forces at all. Some have introduced new machines and labor-saving organization methods without discharging a single worker. They have done all this without interfering with the ultimate profitableness of the business. It has required abundant capital, willingness sometimes to forego quick profits, above all the constant and intense use of gray matter by management, but it has been done, and the results in regularizing employment have been remarkable."

Col. George R. Wallace Very Ill.

FITCHBURG, Mass., June 8 (AP).—Col. George R. Wallace, head of the Fitchburg Paper Company and a large stock holder in the Boston & Maine Railroad, is seriously ill at Richfield Springs, N. Y., according to word received here today.

HOLD UP NIGHT CLUB, ROB 75 OF $15,000

Gang Fires Blank Cartridges in Descent at 3 A. M. on Resort in West 146th Street.

RAID TAKES FIVE MINUTES

Customers Forced to Put Valuables on Tables—They Are Swept Up and Gunmen Flee in Auto.

Three unidentified men held up from fifty to seventy-five customers in a night club known as Ben's Cabaret at 554 West 146th Street shortly before 3 o'clock yesterday morning, robbed the early morning revelers and the proprietor of about $15,000 worth of jewelry and other valuables and cash, and escaped in a waiting automobile with three accomplices.

The hold-up was carried out in accordance with plans carefully laid for two weeks. The thugs used pistols loaded with blank cartridges, several of which they fired to terrify their victims.

The night club is in a two-story taxpayers building, on the second floor of which is the Agudath Achim Tabernacle, near Broadway and West 146th Street. For some weeks two of the gang of six men had been nightly frequenters of the place.

These two men had spent the early hours in the cabaret yesterday, but they left shortly before 3 A. M., almost on the heels of a city official and a well known gambler, whose names were not disclosed by the police.

The two men entered a restaurant at the corner of the block and there met four other men, with whom they had talked for about fifteen minutes. Then all six left the restaurant, one entering an automobile parked almost in front of the night club, and two others taking up posts as lookouts.

The three other men brushed past the cabaret doorman, Max Megge, and entered the cabaret bar, in the front part of the night club. There they ordered seven customers to hand over their valuables and put up their hands. One thug fired several shots at the floor as a warning. Later, however, the police of the West 152d Street station were unable to find bullet marks in the floor.

After robbing the seven men and rifling the barroom cash register the hold-up men ordered their victims to retire to the back room, where upward of seventy-five men and women were seated.

All the customers in the back room were ordered to place their valuables on the tables and to keep their hands in sight. While two gunmen leveled their pistols at the crowd, the third went from table to table, picking up money and jewelry and occasionally rifling the pockets and purses of the victims.

George Ben, the proprietor, dropped a diamond ring which he valued at $3,500 on the floor in an effort to conceal it, but one gunman quickly retrieved it.

In less than five minutes, all the patrons and employes in the place had been robbed and the gunmen were beating a retreat, with the warning that they were not to be followed. In the street they jumped into the automobile, taking their lookouts with them. The car sped south on Broadway and quickly disappeared.

The proprietor notified the police of the West 152d Street station, who said they were unable to obtain clues to the identity of the six men.

Thugs Take Off Farmer's Shoes, Steal $775 Hidden in Them

Charged with assault and robbery in that they took the shoes from the feet of a New Jersey farmer visiting the city and stole $775 from its hiding place in the soles, Tony Marone of 391 Jackson Avenue, the Bronx, and Dominic Buoncore of 480 East 118th Street, were held without bail by Magistrate McKiniry in Morrisania Court yesterday for examination tomorrow.

The complainant, Robert Tighe, 50 years old, who is temporarily staying at 348 East Forty-eighth Street, said he had met the pair in a speakeasy and incautiously showed them his roll of money. When he left in a cab they followed in another, he said, stopped his machine and dismissed it, and beat and robbed him.

Detectives said both prisoners were ex-convicts. Marano served a term in Sing Sing for forgery, while Buoncore started as an incorrigible minor in 1904 and has since been convicted of robbery, assault and disorderly conduct.

46 YEARS AN OFFICER, QUITS SALVATION ARMY

Commissioner Holz Rose From Ranks to Command of the Eastern Territory.

The retirement from active service of Commissioner Richard E. Holz, Eastern Territorial Commander of the Salvation Army, after forty-six years as an officer of the organization was announced yesterday by Miss Evangeline Booth, Commander-in-Chief of the Army in the United States, at the new national headquarters building, 122 West Fourteenth Street.

Commissioner Holz has served in the Eastern and Middle Western States, rising from a soldier in the ranks to one of the highest positions. Early in 1884 he was accepted for officership, and in September of that year he was placed in charge of his first corps. It was during this year that he met Captain Mary Powell, then in charge of the Brooklyn Corps, and later married her. Their five children are all Salvationists.

In 1889 Holz had achieved the rank of Major and had been place in charge of the work in New York State and Vermont, with headquarters in Buffalo. He held this command seven years. Then he was transferred to national headquarters to take charge of all foreign-speaking mission work in this country, with the rank of Colonel.

The last important field appointment of Commissioner Holz before becoming chief secretary and second in command of the territory was as provincial commander of all work along the Atlantic Coast as far south as New Orleans, with headquarters in Philadelphia. He accepted this command in 1908 and held it twelve years. Four years ago Commander Holz was selected to succeed to the supreme command of the Eastern territory.

LADY DRUMMOND HAY FLIES

Takes First Lesson in Plane to Prepare for DO-X Voyage.

Special to The New York Times.

VALLEY STREAM, L. I., June 8.—Lady Drummond Hay, English newspaper woman who has made several transoceanic trips on the Graf Zeppelin, took up heavier-than-air flying at the Curtiss Airport here today. Going aloft with John Moulton, an instructor, she took her first flying lesson. She expects to spend some time in the air during the next week in preparation for crossing the Atlantic in Dr. Dornier's huge experimental flying boat the DO-X.

OVINGTON'S $3.50

Gift Tables

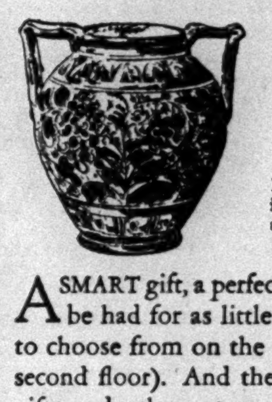

Distinctive vase of Italian pottery—in antique colors—to hold the blossoms of summer. 8 ins. high, $3.50.

A SMART gift, a perfect gift, an Ovington gift, can be had for as little as $3.50. There are dozens to choose from on the Ovington Gift Tables (the second floor). And there are tables of five dollar gifts and others at seven-fifty and ten dollars, at twelve, fifteen, twenty and twenty-five dollars.

OVINGTON'S

"The Gift Shop of Fifth Avenue, Inc." — Telephone: Caledonia 8700 — Fifth Avenue at 39th Street

BACK WAGNER BILLS ON UNEMPLOYMENT

Continued from Page 1, Column 5.

both employers and employes. More effective cooperation between the Federal employment service and the State and local services is necessary.

Prompt Action Urged.

"We earnestly hope that your committee will act favorably and promptly upon these two bills, so that they, with the bill for accurate statistics, can be passed by the House before Congress adjourns."

The letter was drafted by a volunteer committee of seventeen, including David C. Adie, John B. Andrews, Paul F. Brissenden, Robert E. Chaddock, Joseph P. Chamberlain, Edward T. Devine, John A. Fitch, Mary B. Gilson, Shelby M. Harrison, Samuel Joseph, Sam A. Lewisohn, Thomas I. Parkinson, Harlow B. Person, Henry R. Seager, Mary Van Kleeck, Lillian D. Wald and Walter M. West. Professor Joseph, Assistant Professor of Sociology at the College of the City of New York, is secretary of the committee.

The full list of signatures follows:

F. W. TAUSSIG, Harvard University.
H. A. MILLIS, University of Chicago.
IRVING FISHER, Yale University.
GEORGE E. BARNETT, Johns Hopkins University.
SIDNEY HILLMAN, Amalgamated Clothing Workers of America.
JOHN R. COMMONS, University of Wisconsin.
JOHN A. RYAN, Catholic University, Washington, D. C.
OTTO T. MALLERY, Philadelphia.
JOHN BATES CLARK, New York.
EDITH ABBOTT, University of Chicago.
DAVID R. DEWEY, Massachusetts Institute of Technology.
EDWARD A. FILENE, Boston, Mass.
HASTINGS H. HART, Russell Sage Foundation.
ROYAL MEEKER, New Haven, Conn.
FRANK A. FETTER, Princeton University.
S. P. BRECKENRIDGE, University of Chicago.
JOSEPH H. WILLITS, University of Pennsylvania.
CLYDE L. KING, University of Pennsylvania.
I. M. RUBINOW, Cincinnati, Ohio.
MARY E. WOOLLEY, Mount Holyoke College.
CARROLL W. DOTEN, Massachusetts Institute of Technology.
JAMES M. MULENBACH, Chicago Church Federation.
JOHN M. BREWER, Harvard University.
E. W. KEMMERER, Princeton University.
J. M. CLARK, Westport, Conn.
WILLFORD I. KING, New York University.
ROSWELL C. McCREA, Columbia University.
DAVID A. McCABE, Princeton University.
RICHARD K. CONANT, Boston, Mass.
F. STUART CHAPIN, Social Science Abstracts, New York.
WALTON H. HAMILTON, Yale University.
H. G. MOULTON, The Brookings Institution, Washington, D. C.
W. M. LEISERSON, Antioch College, Ohio.
B. M. SQUIRES, Chairman, Trade Board Men's Clothing Industry, Chicago, Ill.
BRUCE D. MUDGETT, University of Minnesota.
EMERY R. HAYHURST, M. D., Chairman, Department Public Health, Ohio State University.
CHASE GOING WOODHOUSE, Greensboro, N. C.
FAITH FAIRFIELD GORDON, Greensboro, N. C.
STUART A. QUEEN, University of Kansas.
MEREDITH B. GIVEN, New York.
ALFRED L. BERNHEIM, The Labor Bureau, Inc., New York.
JEROME DAVIS, Yale University.
CARTER GOODRICH, University of Michigan.
MALCOLM M. WILLEY, University of Minnesota.
D. D. CARROLL, University of North Carolina.
HENRY P. FAIRCHILD, New York University.
HAZEL KYRK, University of Chicago.
S. HOWARD PATTERSON University of Pennsylvania.
E. C. ROBBINS, Harvard University.
MORRIS A. COPELAND, Cornell University.
PAUL T. HOMAN, Cornell University.
DWIGHT SANDERSON, Cornell University.
H. L. REED, Cornell University.
E. B. McNATT, Cornell University.
L. A. FROMAN, Cornell University.
PHILIP S. GAMBLE, Cornell University.
J. W. HATHCOCK, Cornell University.
PAUL M. O'LEARY, Cornell University.
ERNEST S. BRADFORD, College of the City of New York.
MICHAEL M. DAVIS, Chicago, Ill.
H. L. LURIE, Chicago, Ill.
SEBA ELDRIDGE, University of Kansas.
E. GEORGE PAYNE, New York University.
LOUIS S. REED, New York University.
A. A. FRIEDRICH, New Yorkk University.
N. I. STONE, New York.
STUART A. RICE, University of Pennsylvania.
SIDNEY L. GULICK, Federal Council of the Churches of Christ in America.
ROBERT L. HALE, Columbia University.
ORDWAY TEAD, New York.
ROCKWELL D. HUNT, Dean Graduate School, University of Southern California.
NEVA R. DEARDORFF, director Research Bureau, Welfare Council, New York.
FRED H. HOEHLER, Department of Public Welfare, Cincinnati, Ohio.
H. U. HOYER, Labor Commission, Des Moines, Iowa.
EMIL FRANKEL, State House, Trenton, N. J.
EARL EDWARD EUBANK, Cincinnati, Ohio.
WILLIAM B. MILLAR, general secretary Greater New York Federation of Churches.
BROADUS MITCHELL, Johns Hopkins University.
NEWELL L. SIMS, Oberlin College.
G. T. SCHWEMMING, University of North Carolina.
RAYMOND CLAPP, Welfare Federation of Cleveland.
DOROTHEA DE SCHWEINITZ, University of Pennsylvania.
HOWARD P. BECKER, Philadelphia.
ARTHUR E. SUFFERN, Federal Council Churches of Christ in America.
ROSWELL F. PHELPS, director of statistics Department of Labor and Industries of Massachusetts.
FRANKLIN N. BREWER, Philadelphia.
bor, Rhode Island.
ALICE S. CHEYNEY, International Labor Office, Washington, D. C.
EDWARD L. BYERS, Commissioner of La-
TRIGANT BURROW, New York.
C. C. CARSTENS, executive director Child Welfare League of America.
VICTOR S. CLARK, Library of Congress, Washington, D. C.
KATE HOLLADAY CLAGHORN, New York School for Social Work.
JOANNA C. COLCORD, Russell Sage Foundation, New York.
ROBERT C. DEXTER, Boston, Mass.
RUSSELL J. ELDRIDGE, State director of employment, New Jersey.
GEORGE L. FORD, Federated Churches, Youngstown, Ohio.
GEORGE G. GROAT, University of Vermont.
N. KELLEY, New York.
ALFRED A. KNOPF, New York.
EDWARD D. LYNDE, Associated Charities, Cleveland.
NATALIE B. KIMBER, Philadelphia.
ALVIN S. JOHNSON, New School for Social Research.
E. J. HUTCHINSON, Barnard College.
HORNELL HART, Bryn Mawr College.
F. H. HANKINS, Smith College.
WILLYSTINE GOODSELL, Teachers College.
CHARLES O. HARDY, The Brookings Institution, Washington, D. C.
HENRY R. LINVILLE, Teacher's Union.
SARAH IVINS, New York School of Social Work.
HENRY W. LAWRENCE, Connecticut College.
REYNOLD E. LUHN, Community Welfare League, Holyoke, Mass.
E. GLENN CALLEN, Professor of Sociology, Nebraska Wesleyan, Lincoln, Neb.
HENRY PEARCE ATKINS, Cincinnati.
MARY E. BORETZ, New York.
ETHELWYNN R. BECKWITH, Milwaukee.
BLEECKER MARQUETTE, Executive Secretary Cincinnati Public Health Federation.
P. D. NEISLER, Texarkana, Ark.
NORMAN S. COLEMAN, Portland, Ore.
ANNETTA DIECKMANN, Buffalo.
LOUISE E. SCHULTZ, Superintendent Division Women and Children, Industrial Commission of Minnesota.
CLIFFORD KIRKPATRICK, University of Pennsylvania.
HARRY W. LAIDLER, Executive Director League for Industrial Democracy.
BERT ROBINSON, United States Department of Labor, Indianapolis, Ind.
JUSTUS R. MOLL, Springfield, Mo.
E. J. ARNOT, Director the Welfare Building, Pontiac, Mich.
JESSIE M. AUSTIN, Director of Vocational Bureau, Cicero, Ill.
FREDERIC W. HEINRICHS, Woodstock, Conn.
JOHN J. EGAN, Connecticut Federation of Labor, Bridgeport.
JOHN HOPKINS HALL JR., United States Department of Labor, Richmond, Va.
Mrs. M. L. WEST, United States Department of Labor, Richmond, Va.
FRIEDA S. MILLER, Department of Labor, New York.
ROSE MORIARITY, Cleveland.
F. J. OHERN, president St. Mary's College, Kansas.
EMMA T. PARSONS, Columbus, Ohio.
ANNA B. PRATT, Philadelphia.
Mrs. T. S. ADAMS, New Haven, Conn.
J. HOWARD BRANSON, Philadelphia.
RAYMOND G. FULLER, New York.
PAUL L. BENJAMIN, Louisville, Ky.
MARGARET C. MAULE, Bryn Mawr.
CAROL BATES, St. Louis, Mo.
ROBERTA MORGAN, Birmingham, Ala.
LEWIS BRUNHAM, Philadelphia.
IRVIN E. DEER, Kansas City, Mo.
ELIZABETH S. MAGEE, Cleveland.
WALTER D. BRITT, New York.
LE ROY E. BOWMAN, Columbia University.
CHARLES O. BEALS, Commission of Labor, Maine.
C. O. FISHER, Wesleyan University.
MARION K. McKAY, University of Pittsburgh.
FRANCIS TYSON, University of Pittsburgh.
COLSTON E. WARNE, University of Pittsburgh.
HUGH M. FLETCHER, University of Pittsburgh.
JOHN M. FERGUSON, University of Pittsburgh.
MOLLIE RAY CARROLL, Baltimore, Md.
DANIEL BROWNLEE, executive secretary Dayton Council of Churches.
C. W. GARRETT, Philadelphia.
ELISHA M. FRIEDMAN, New York.
G. W. STEPHENS, Washington University, St. Louis.
FRANK T. CARLTON, Case School of Applied Science, Cleveland.
E. TALLMADGE ROOT, executive secretary Massachusetts Federation of Churches, Boston.
R. L. CREESY, Worcester, Mass.
G. NORMAN PALSER, Worcester, Mass.
BENJAMIN E. MARTIN, Worcester, Mass.
HAROLD L. STRATTON, Worcester, Mass.
OLIVER R. COOK, Worcester, Mass.
BENNET F. GORDON, Worcester, Mass.
AGNES HAMILTON, New York.
ELINOR BLACKMAN, New York.
MARGUERITE MARSH, New York.
MARY HOLMES STEVENS HAYES, director Vocational Service for Juniors, New York.
ASHER ACHINSTEIN, New York.
ELIZABETH C. ALLING, New York.
KATHERINE F. FROST, New York.
HANNAH H. WOOLSTON, Philadelphia.
MARGARET BLISS, New Haven, Conn.
JOSEPH REINER, Chicago.
MIRIAM V. RISTINE, Philadelphia.
MARY E. SAMSON, Philadelphia.
MARIAN F. WARNER, Philadelphia.
WILLIAM E. RODRIGUEZ, Chicago.
AMELIA SEARS, United Charities, Chicago.
S. E. SIMMONDS, Philadelphia.
ELWOOD STREET, director Community Chest, Washington, D. C.
JOHN M. TROUT, New Bedford, Mass.
JOHN C. WARD, Erie, Pa.
OLIVE P. WILLIAMS, Washington, D. C.
E. G. WOODBRIDGE, Portland, Ore.
JAMES ELBERT CUTLER, Cleveland.
WILLARD E. HOTCHKISS, Palo Alto, Cal.
Mrs. MILLIE R. TRUMBULL, Portland, Ore.
SELAH CHAMBERLAIN, San Francisco, Cal.
M. J. KARPF, New York.
FAY B. KARPF, New York.
FRANCES NAOMI HARRISON, New York.
GEORGE J. ANDERSON, president the Consolidation Coal Company, New York.
ABRAHAM CRONBACK, Cincinnati.
LYFORD P. EDWARDS, New York.
F. P. KENKEL, director of Central Bureau, St. Louis, Mo.
EUGENE L. FISK, M. D., New York.
DOROTHY C. KAHN, Philadelphia.
DAVID R. CRAIG, University of Pittsburgh.
SIDNEY A. TELLER, Pittsburgh.
WILLIAM THOMSON HANZSCHE, Trenton.
ANNA S. BURNHAN, Philadelphia.
LUCY P. EASTMAN, New York.
ANNA BLAKISTON DAY, Philadelphia.
ELSIE M. FILES, Portland, Me.
ERNEST G. DRAPER, New York.
LAETITIA P. HUSTON, Philadelphia.
E. B. DONALDSON, Philadelphia.
LINTON, B. SWIFT, executive secretary Family Welfare Association of America.
B. G. WARING, Philadelphia.
FRANK TANNENBAUM, Washington, D. C.
LUCY CARLILE WATSON, Utica, N. Y.
EDWIN KNOX MITCHELL, president Hartford Council of Churches.
FAITH W. MORGAN, Richmond, Va.
LAURA C. OUTERBRIDGE, Philadelphia.
ANNA OWERS, Philadelphia.
GEORGE L. PAINE, Greater Boston Federation of Churches, Boston, Mass.
JEANNETTE B. PEABODY, Cambridge, Mass.
BERNARD J. ROTHWELL, Boston, Mass.
CAROLINE A. SLOTTER, Philadelphia.
REBECCA G. SMALTZ, New York.
BORIS STERN, Bureau of Labor Statistics, Washington, D. C.
Mrs. WILLIAM G. WILLCOX, New York.
AGNES LYALL, New York.
W. O. EASTON, executive, Y. M. C. A., Philadelphia.
ALLON PEEBLES, Washington, D. C.
MANFRED LILLIEFORS Jr., executive secretary Social Welfare League, Reading, Pa.
FREDERICK I. DANIELS, executive secretary Children's Bureau, Syracuse, N. Y.
JOHN W. ELLIOTT, director, American Baptist Publication Society, Philadelphia.

$39.50

Bemberg frocks

are decidedly cooler

You'll have to see these Bemberg frocks to realize how very cool they are. And do you know that Bemberg Chiffon Crepe . . . *is smartly dull . . . does not cling . . . under normal conditions, will not turn yellow . . . does not wrinkle . . . washes perfectly!*

The models shown come in white with navy, red, green or black dots and in the smart street and traveling combination—navy with white dots. Sizes for women and misses.

SECOND FLOOR

$29.50

McCutcheon's

FIFTH AVENUE AT 49th STREET

Telephone VOLunteer 1000

Chinese Damask $25 29.50 35

This season when faconné fabrics are so very smart, Chinese damask again enjoys high favour. And for summer there's really nothing quite so practical. Our collection of frocks made of this delightful fabric includes almost every style. Sizes 34 to 46.

THE MODERATE PRICE DRESS SHOP—THIRD FLOOR

Sleeveless frock with pleated skirt and long-sleeved jacket. $35

A nicely tailored long-sleeved model trimmed with pearl buttons. . $25

A sleeveless frock with fagoted neckline and bow. Full pleated skirt. . $25

The new neckline and jabot lend this jacket frock a distinct charm. $29.50

A two-piece frock of tailored simplicity. A frock suitable for golf. $29.50

Lord & Taylor

FIFTH AVENUE NEW YORK

CLOSE SENATE RACE NOW SEEN IN JERSEY

New Strength for Fort Is Said to Be Threatening Morrow's Commanding Lead.

DRY VOTE THE BIG FACTOR

Anti-Saloon League Candidate Will Get 40% of Republican Vote, One Leader Says.

RIVALS CONTEST FIGURES

Frelinghuysen's Backers Assert His Support in Primary June 17 Will Prove Surprise.

The contest for the Republican nomination for United States Senator in New Jersey among Dwight W. Morrow, Joseph S. Frelinghuysen and Franklin W. Fort goes into the home stretch today with political leaders of the state agreeing on a general tightening up of the race.

While a week or ten days ago, the forces supporting Ambassador Morrow were conceded to have a commanding lead, the claim was made yesterday in Newark by a Republican leader with a reputation for astuteness that Representative Fort's candidacy had attracted such strength that there no longer remained any certainty of Mr. Morrow's nomination.

It was admitted that the Ambassador still continued a favorite and a probable winner but this leader contended that Mr. Fort's gains in the past week might disrupt the entire political set-up in the three cornered battle.

Calls it "Anybody's Race."

"Fort is getting stronger every day," said this leader who is not supporting the dry candidate. "The way he is gathering support makes this anybody's race."

Among the forces of former Senator Frelinghuysen there was an increased optimism after a week or more of lagging activity and the claim was made that Mr. Frelinghuysen would disclose surprising strength at the polls on primary day, June 17. On the other hand, the Morrow managers asserted that they were just as confident of victory yesterday as they had been a week before and that with the augmented speaking schedule of the Ambassador his campaign was more than balancing the losses to Representative Fort.

All three candidates announced itineraries that will keep them unusually active during the final week of the primary battle. Mr. Morrow and Mr. Frelinghuysen plan addresses on five of the six days of the week in widely scattered parts of the State. Mr. Fort hopes to speak every night and attend the exercises at the graduation of his son and his daughter today and tomorrow.

The expected total vote, as estimated by one leader and regarded as a fair figure by others, was about 400,000. The reputed dry portion of this would be 240,000. Acknowledging a Fort loss of 20 per cent of the dry quota, it was argued that he still would have 40 per cent, or 160,000.

According to these calculations, this would leave Mr. Morrow and former Senator Frelinghuysen to divide 240,000. The 1928 primary vote of 138,000 for Mr. Frelinghuysen was cited as evidence of his possibilities, and it was asserted that if he came anywhere near reaching that figure on June 17 Mr. Morrow's share in the three-cornered contest would not be enough to carry him to victory.

Insist Machine Will Win.

This arithmetic, however, would give Mr. Morrow such a small total that it was admittedly a ridiculously low estimate, but it was asserted that this manipulation of figures showed, nevertheless, that there was ground for genuinely serious consideration of Mr. Fort's candidacy. When it was referred to Morrow supporters, they cited the fact that the Ambassador has the backing of every county organization in the State except that in Essex, and they avowed that it would be impossible to overturn the machine strength.

Mr. Frelinghuysen is counting upon defections from organization ranks in numerous counties where dissatisfaction with the leadership has tended to mar the ordinarily smooth working of the Republican organizations. Jesse Salmon, Essex County chairman, sole county leader supporting Mr. Frelinghuysen, hopes to roll up a big vote for him in and around Newark, and he also has been interesting himself in other counties where his influence extends.

The Fort campaign, supported by the Anti-Saloon League and the other drys of the State, is depending upon the church vote as an important factor.

Mr. Fort is making prohibition his sole issue, and in the southern counties an effort is being made to link the fight against Mr. Morrow with that waged against Alfred E. Smith for the Presidency in 1928.

The Rev. Dr. James K. Shields, State superintendent of the Anti-Saloon League, has requested pastors to call upon dry Democrats to go into the Republican primary to vote for Mr. Fort.

Democrats a Factor in Fight.

The possibility of a shift of Democratic voters into the Republican primary is also viewed by Mr. Frelinghuysen's forces as an element which may be to his advantage. Supporters of the former Senator have been predicting for some time past that in Hudson County, Mayor Frank L. Hague of Jersey City, State Democratic leader, will throw a good sized Democratic vote to Mr. Frelinghuysen. Yesterday they said that similar reports were emanating from Union and Middlesex Counties.

The Frelinghuysen supporters based this hope on two factors. They said that Mayor Hague, desirous of beating Mr. Morrow in the hope of having a less formidable candidate against Mr. Simpson in the general election would be ready to provide this strength.

Mr. Frelinghuysen will be in Hunterdon County today.

DEFEAT OF SIMMONS VIEWED AS REBUKE

By RICHARD V. OULAHAN.

Continued from Page 1, Column 1.

bution to the North Carolina campaign was in a couple of short speeches in the Senate, in which he condemned the retention of Mr. Raskob as head of the Democratic national organization.

While the primary campaign was in progress and until a few days ago, Mr. Simmons remained in Washington, where he had charge of the Democratic-insurgent Republican opposition to the tariff bill. His refusal to appear on the North Carolina battleground was construed as meaning that he was supremely confident that he would be renominated. Up to the time he left here last week he expressed certainty that he would be chosen by a heavy majority.

Senator Simmons put faith in another victory for himself on account of the women's vote, which he believed would be heavily in his favor. Just before the end of the campaign several prominent Democratic women came out in statements opposing his candidacy. They denied that he ever had done anything of consequence in the interest of women.

Deserted by Many Former Aides.

Of the Democratic members of Congress from North Carolina, only two stood by the old leader. Fully a hundred leading Democrats who had been his lieutenants in the past openly gave their support to Mr. Bailey.

In considerable measure, the opposition to Senator Simmons was a young men's revolt against his continued leadership. This development, according to political observers here, is symptomatic of a movement throughout the country, with the younger element in both major political parties disposed to take party management into their own hands. There is expectation that in this year's Congressional campaigns many young men will seek to unseat veterans in Congress, with indications also that a large proportion of the youngsters will align themselves with the wet side in the prohibition controversy.

Senator Simmons is 76 years old. His colleague, Senator Lee S. Overman, is seventeen days his senior in age. Senator Simmons is the oldest member of the Senate in point of service and Senator Overman is next in seniority. Mr. Simmons became a Senator on March 4, 1901, and Mr. Overman two years later to the day.

In the Presidential campaign of 1928, Senator Overman refused to follow his colleague's lead in bolting the Democratic national ticket. He took an active part in the effort to carry the State for Smith and Robinson. In the present primary, he did not participate other than to return to his home to cast his vote.

Senator Overman's term will expire in March, 1933. He had indicated that he would not seek renomination, but recently he came out as an avowed candidate. Opposition to him has arisen already, with the prospect that he will be antagonized in the Senatorial primary of 1932.

Through the defeat of Senator Simmons the control of the Democratic party machinery in North Carolina has passed to an element dominated by men much younger than the two veteran Senators and, according to North Carolinians here, this will be to the detriment of Senator Overman's chances of being named again for the position he now holds.

BAILEY'S LEAD ABOUT 75,000.

Simmons Will Support Successful Opponent in November.

Special to The New York Times.

RALEIGH, N. C., June 8.—Although neither Senator Simmons nor Josiah Bailey, who defeated him by about 75,000 in yesterday's Democratic primary, made a formal statement today, both made clear the positions they will assume in the November general election, in which the victory of Mr. Bailey over Representative George M. Pritchard, who has apparently received the Republican Senatorial nomination, is regarded as a practical certainty.

Senator Simmons indicated that he will support Mr. Bailey in the election. He made it clear that he regarded as insulting any suggestion that he might try to divide the party by running as an independent.

The decisiveness of Mr. Bailey's victory, coupled with the fact that the Democrats polled in excess of the 300,000 votes anticipated for their primary and the Republicans ran behind the 50,000 predicted from them, served to remove any lingering doubts among Democrats that they would have difficulty in November. Mr. Bailey expects to devote practically his whole time to the campaign from now on.

Mr. Bailey carried eight of the Congressional Districts, losing the Third, the home district of Senator Simmons, and the Sixth, home of former Governor Angus W. McLean, who supported Senator Simmons and who is commonly credited with Senatorial aspirations of his own.

Manufacturers' Overproduction Sale

Our entire inventory of "everything for the office" of leading manufacturers, all grades, almost entirely regular stock of executive and commercial office furniture

At Greatly Reduced Prices

Attractive, Modern Suites of

DESKS

J. SCHONFELD

402 Broadway (Canal 1816) Near Canal St.

Hotel **MANGER**

7th Avenue & 50th Street

Offers the Best Room Values in the City

At The Following Weekly Rates

	For One	For Two
Room with connecting Shower	15.00	
Room with Bath . . . . *from*	18.00	21.00

Exceptionally Large Room with Twin Beds, Bath and Shower

For Two 25.00-28.00-30.00

Full length mirrors, bed lights, running ice-water, and servidors in all rooms.

Tel. CIRcle 8300

ARNOLD CONSTABLE

FIFTH AVENUE AT 40TH STREET

MEN—An Opportunity to Save As Much as $30.50!

•

$45—$50—$60

MEN'S SUITS

And 4-Pc. Golf Suits

$29.50

There isn't a suit we're offering in it that you could ordinarily buy under $45 and for the most part they comprise $50 and $60 Suits. Only the choicer woolens were employed in their making . . . . woolens with the exclusive character employed only in suits of finest custom make . . . .

And every suit has been tailored in the fine manner which these fine fabrics deserve . . . . with care in the cut and distinction in the make . . . . there isn't a diffident stitch in any one of them . . . . not a single overlooked detail.

Diversity is so great you can get just the shade and model suit you prefer. Sizes 35 to 46—Regular, Long, Short and Stout Sizes.

Small Charge for Alteration.

Arnold Constable—Men's Clothing, Second Floor

32,349 SACKVILLES* walked out of Macy's within the year!

We'd never have sold that many if they hadn't been good.

All of our advertisements, and all our claims—substantiated though they were by actual laboratory tests—wouldn't have sold that many if the Sackville hadn't fulfilled our statements.

"Word of mouth" advertising is better than all the advertisements we can put in the papers. "Word of mouth" advertising has brought people into Macy's for the Sackville $37.50—and the Sackville has sold itself.

We are constantly improving the Sackville. Getting better fabrics. Being able to include finer details of workmanship—more and more hand sewing. During the coming year we expect to double our sale of Sackvilles. It shouldn't be hard with as many satisfied customers as we now have coming back for more!

Fifth Floor, East Building

MACY'S

34th STREET AND BROADWAY

* Reg. U. S. Pat. Off.

$340,000,000 IS VALUE OF YOUNG PLAN LOAN

Low Issue Prices Will Raise the Productive Worth of Nominal Amount of $300,000,000.

OUR REAL SUM $100,000,000

$85,000,000 Share at 88 to Net Virtually the Maximum That Was Set by Washington.

Special Cable to THE NEW YORK TIMES.

PARIS, June 8.—If the agreement outlined by the subcommittee is approved by the investment bankers assembling here on Tuesday, then the amount of the Young plan loan bonds to be issued in the United States market will in reality closely approach the maximum of $100,000,000 which the Washington Government informed J. P. Morgan & Co. would meet no official opposition.

The American share approved by the bankers' committee here was fixed at $84,000,000 to $85,000,000. However, under the terms of the Hague protocol the totals in the bond issue figures refer not to the nominal or par value of these obligations but to their productive value. As the bonds in the United States, under the tentative arrangement, will be issued at 88, the actual productive value of the United States share at $85,000,000 will be raised to approximately $100,000,000 and the total amount of the first Young plan loan will in actuality attain about $340,000,000 instead of the nominal $300,000,000.

In France, however, the rate of issue will be 10 per cent higher, according to the terms agreed upon. Thus French purchasers buying the bonds in Paris will be obliged to pay 98, instead of 88 in London or New York or the other international markets. The reason given for this difference is that the French Government has passed a special law exempting the Young plan bonds from taxation, while taxes will apply in the other markets.

The difference in taxes, however, is not as great as the 10 per cent in the issuing price, and it appears probable that the French Government desires to encourage French buyers to obtain their bonds in foreign currency on foreign markets. If this is so, the French share of the bonds, equivalent to that of the United States, will be virtually exclusively subscribed by banking institutions.

In this way France, which at the present time holds $1,000,000,000 worth of sight obligations and negotiable securities abroad, will be enabled to pursue the policy, recently inaugurated by the Bank of France, of reducing her gold reserves and consequently paper circulation through the encouragement of the purchase of foreign securities.

During its last session the French Parliament passed a reduction in the income taxes on foreign securities, but in the event the Young plan bonds are purchased on foreign markets there will be no income tax whatsoever due.

Under this scheme it is likely that the British share of $50,000,000, agreed to after much difficulty, will be mostly taken up immediately by French buyers, who to do so will be forced to change their francs into foreign currency. Other European markets, such as Italy, which have declined large issues, can also expect French buyers to aid in the absorption of their allotment.

In this manner France would achieve the double end of interesting the numerous financial markets of the world to a decided extent in the diffusion of the Young plan bonds and at the same time facilitating a fiduciary policy designed to bring relief to her gold-glutted market.

Mexican Divorces Unaffected By Verdict Voiding One of Them

By The Associated Press.

MEXICO CITY, June 8.—Justice Francisco Diaz Lombardo today set at rest the minds of many Mexicans and Americans who had obtained divorces in Cuernavaca, the State of Morelos.

The Third Division of the Supreme Court last week revoked a divorce issued there on the ground that the Morelos law was invalid, but Justice Lombardo, who presides over that division, announced today that the decision affected only the case in which it was granted. He said the Constitution forbids the automatic annulment of all cases by a decision on one.

SHOWS WHITE SLAVERS ACTED UNDER CHARTER

Argentine Inquiry Reveals Gang Worked as Mutual Aid Society—Some Members Millionaires.

Special Cable to THE NEW YORK TIMES.

BUENOS AIRES, June 8.—Questioning of eighty persons accused of being engaged in the white slave traffic, the investigation of which has been fostered by the Jewish Association for the Protection of Women and Girls, has brought out that the Zwi Migdal Society, which was operating under a charter issued by the Province of Buenos Aires as a mutual aid society, was a vast and efficiently organized white slave machine. It has branches throughout Argentina and in Poland, France and other European countries, and one of its principal activities has been to prevent the exploitation of women in Argentina by other white slavers not members of the Zwi Migdal group, the inquiry has revealed.

The surprise of the week was the surrender of the "society's" president, who has a long police record as a white slaver. He presented himself to the examining judge and was accompanied by a prominent Argentine attorney, who was at one time Minister of Public Instruction. It was thought the man had fled to Europe.

It has become apparent that most of the 450 registered members of the ring escaped before warrants for their arrest had been issued. Police of Europe and South America are cooperating in an effort to round up the fugitives, two of whom were arrested on a steamer as far away as Lisbon. The investigation has also brought out the fact that several members of the gang have became millionaires in Argentine pesos from their nefarious trade.

The National Board of Education will receive property worth about $250,000 as a result of the cancellation of the ring's charter under the Argentine law providing that all assets of corporations whose charters are cance..d shall go to education.

Storms Hazard to Flying Senators.

ALBANY, N. Y., June 8 (AP).—Storms over the Cascade Mountains nearly brought disaster to State Senators J. Griswold Webb and Henry D. Williams, making a transcontinental flight, but their two National Guard ships won through after several hours, the Senators wired today. They were flying from Spokane, Wash., to Seattle.

FIRST ROYAL REVIEW IN SPAIN IN SIX YEARS

King Receives Salute of 12,000 Picked Troops as Recruits Pledge Their Fealty.

MOUNTED PRINCES AT SIDE

Cabinet Members, High Officers and Aides Add to Brilliance of Colorful Ceremony.

Wireless to THE NEW YORK TIMES.

MADRID, June 8.—While squadrons of airplanes manoeuvred in swiftly shifting array over Madrid, King Alfonso, in the uniform of a Captain General and mounted on a spirited black charger, watched 12,000 picked troops of the Spanish Army swing by today in a resumption of the annual review suspended six and a half years ago.

As the colorful battalions of cavalry in all manner of brilliant uniforms trotted past with ribbons tied to their lances and the blue and red clad infantry followed, marching with even tread to the music of a number of bands, the King sat impassively on his horse, occasionally quieting the animal's nervousness with the sure hand which has made him internationally known as a horseman.

Some years ago at one of these reviews an anarchist fired three shots at the King, whose horse reared up and received the bullets.

The review today was held at Oarabanchol, a suburb, instead of at Castellana, in the center of Madrid, the former parade ground.

Behind the monarch, also mounted, were his aides-de-camp and all of the infantes except the Prince of Asturias, whose delicate health makes mounting impossible, and including Jaime, Juan and Gonzalo. Premier Berenguer, the military governor of Madrid and other high officers, and Prince Alfonso of Orleans, who was a passenger on the Zeppelin's latest voyage, also were present.

In the royal box, surrounded by members of the government in full dress and diplomats, were Queen Victoria, the Prince of Asturias and other members of the royal family.

The occasion for the review was the pledge to the flag of recruits with several months' training before regularly entering Spain's army of 184,000 men, which is larger than that of the United States, even excluding an additional 12,000 in Morocco.

Student officers of the Zaragoza Academy, the West Point of Spain, were invited especially by the King to attend, and their smart gray uniforms contrasted sharply with reds, blues and yellows of the picked troops of the garrisons near Madrid and of the recruits.

Wins Mexican Oratorical Contest.

MEXICO CITY, June 8 (AP).—Javier Vivanco, student in the University of Guadalajara law school, today won the national oratorical contest and will represent Mexico in the international oratorical contest at Washington.

PUTS ENGLAND FIRST IN GIVING SUN-BATHS

London Times Stresses Quality of Climate Which Does Not Have Too Much Sun.

Special Cable to THE NEW YORK TIMES.

LONDON, June 8.—There is no place like England for sun-baths. Such is the scientific discovery which The London Times has announced, as a matter of great importance. Few will deny its news. The reason why England is such a good place for sun-baths is that there is not too much sun. In view of the abuse which has been heaped upon the English climate, the new development, said The London Times, editorially, deserves nothing short of universal attention.

The announcement is based on the address made by Sir Henry Gauvain at the congress of the Royal Institute of Public Health, now being held at Portsmouth. It appears good sunlight treatment works something like an alternating electric current—on and off. You want just the right amount of sunlight and you do not want it in a bunch. Darkness, light and then darkness and then light is the rule. England is the one country which can supply both and, therefore, for really beneficial sun baths it leaves California, Florida, the French Riviera and Northern Africa quite in the shade.

Treatment by sunlight, Sir Henry pointed out, is a form of stimulation which loses its effectiveness after a time, or, if applied at too great strength, causes injury. The English climate, with its swift alternatives of light and shade, its clouds, and even its rains, affords every protection possible, because there is small danger of one's getting too much sun in any given dose. Many climates fail to do good because there is too much sun. Sir Henry would have a little rain with it, and that is where England shines.

Sir Henry admits that the ordinary adult can stand a good deal of sunshine without great danger, but says that for sick people a mixture of dark and light is essential. He added that in the south of England the climate, by virtue of its capriciousness, lends itself very well to sun treatment.

And, concluded Sir Henry, in talking about the British climate, the average Englishman is at least as fit, and probably fitter, than the inhabitant of almost any other country. Almost any one's physique would be improved by English sun baths.

REICH LAYS SLAYING OF ENVOY TO MANIAC

Dr. von Baligand, Minister to Portugal, Was Very Popular in Berlin Society.

BODY IN STATE IN LISBON

Cabinet There in Extraordinary Session Decides on Full State Funeral Today—Assassin's Trial Set.

Special Cable to THE NEW YORK TIMES.

BERLIN, June 8.—Official quarters and the German press do not ascribe the assassination of Dr. Albert von Baligand, German Minister to Portugal, to political motives; rather, it is accepted here that he was the victim of a maniac.

Franz Piechowski, the assassin, said "Hail to Danzig," after his deed, and although he possesses a regulation German passport his nationality has not yet been definitely established.

Dr. von Baligand was one of the younger men in the Foreign Office who in recent years had received important diplomatic assignments abroad. He had enjoyed the confidence of the late Dr. Stresemann especially. He and his wife, who was Else von Buelow were extremely popular in Berlin society. The body will be brought to Germany for burial.

LISBON, Portugal, June 8 (AP).—The body of Dr. von Baligand, German Minister to Portugal, who was shot and killed yesterday by an assassin, lay in state today at the German Legation.

Four sailors commanded by a lieutenant from the cruiser Koenigsberg formed a guard of honor. Members of the Portuguese Cabinet and of the diplomatic corps, calling at the legation, filed before the coffin to pay final tribute.

The Cabinet met in extraordinary session today and decided to give Dr. von Baligand a state funeral tomorrow. All public departments, legations and warships in the harbor will fly flags at half staff. The government suspended all official receptions, and President Carmona today cabled a long message of sympathy to President von Hindenburg of Germany.

The funeral will be held according to the ritual of the Catholic Church. The whole Lisbon garrison, naval detachments, two squadrons of cavalry, two companies of field artillery, the crews of the German warships and of the Swedish cruiser Oscar II will participate. The body will be placed in the German cemetery here temporarily pending transportation to Germany.

Franz Piechowski's trial on a charge of murdering Dr. von Baligand is set for next week.

FENG URGES CHIANG TO GET OUT OF CHINA

Continued from Page 1, Column 6.

out of the civil war in China, is causing concern to the State Department.

While the principal nations have recognized the Nanking Government, the advance of the Northern troops southward and the Northern establishment at Peking of a diplomatic mission has created a difficult situation for foreign envoys. Dispatches reaching the State Department have disclosed that Nelson T. Johnson, the American Minister, and his colleagues of the diplomatic corps are spending much of their time in Nanking, the capital of the government headed by Chiang Kai-shek, to keep from dealing directly with the Northern diplomatic representatives in Peking.

With the possibility that the civil war may establish a new régime in place of the Nanking Government, the diplomats are loath to ignore completely a Northern representative if they are in residence in Peking. On the other hand, their governments have recognized the Nanking régime and they must continue to deal with it as long as it maintains responsible control of so important a part of China.

The Northern diplomatic representative, a commissioner in rank, has already publicly indicated he expects the new Northern Government to organize fully in the old capital and has delivered to the foreign missions in Peking a statement by General Yen Hsi-shan that he will be completely responsible for the protection of foreign lives and property in the area. Records of the State Department tonight showed there are 2,617 Americans in the areas affected by the military campaigns.

Dr. C. C. Wu, Chinese Minister to the United States, said today he had complete confidence in the ability of the Nanking Government to withstand the Northern drive.

Clean as ELECTRICITY

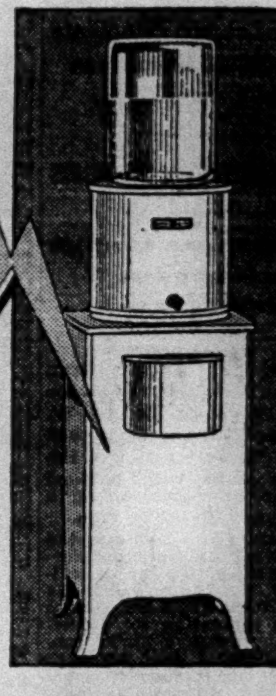

A WATER cooler modern as electricity—convenient as electricity—quiet—efficient—economical as electricity! The General Electric Water Cooler. It operates for a few cents a day—and no owner has paid a cent for service. Ask us about our easy terms—or about The Great Bear Spring Company's attractive rental plan.

REX COLE, INC.
DISTRIBUTOR
4th Ave. at 21st St., New York
GRAmercy 6660

GENERAL ELECTRIC
BOTTLE WATER COOLER

50.2% of families in New York owning automobiles whose average annual expenditure exceeds $7,500 read The New York Times weekdays, and 58.9% read the Sunday Times.—Advt.

Three Luxurious 20-hour Flyers to Chicago

Traveling the Cool Route to the West . .

IT is no longer necessary to make your plans fit the departure time of trains. At whatever hour you wish to leave New York you'll probably find a Pennsylvania flyer to Chicago. Three luxurious afternoon trains make the trip in an even 20 hours.

These trains are identical in equipment and service. Each travels the shortest route to Chicago over one of the smoothest roadbeds in America. Leaving at 2 o'clock, 3 o'clock, and 5 o'clock (Daylight Saving Time) they provide a remarkably elastic service to the West.

And, particularly important at this time of the year, all Pennsylvania trains to the West travel the cool route through the wooded valleys of the Appalachians. A train full of mountain air brings restful sleep. You reach your destination fresh and alert.

Three 20-hour Flyers to Chicago

THE PENNSYLVANIA LIMITED
Lv. New York : 2:00 P. M. (Daylight Saving Time)
Lv. New York : 1:00 P. M. (Standard Time)
Ar. Chicago : : 8:00 A. M.

BROADWAY LIMITED
Lv. New York . . . . 3:00 P.M. (Daylight Saving Time)
Lv. New York . . . . 2:00 P.M. (Standard Time)
Ar. Chicago . . . . 9:00 A.M.

THE GOLDEN ARROW
Lv. New York . . . . 5:00 P.M. (Daylight Saving Time)
Lv. New York . . . . 4:00 P.M. (Standard Time)
Arrives Chicago . . . . . . 11:00 A.M.

Only 23 Hours to St. Louis

THE AMERICAN
Lv. New York . . . . 8:05 P.M. (Daylight Saving Time)
Lv. New York . . . . 7:05 P.M. (Standard Time)
Ar. St. Louis . . . . 5:05 P.M.

SPIRIT OF ST. LOUIS
Lv. New York . . . . 3:30 P.M. (Daylight Saving Time)
Lv. New York . . . . 2:30 P.M. (Standard Time)
Ar. St. Louis . . . . 12:30 P.M.

C. C. Trueb, Assistant General Passenger Agent, Pennsylvania Station, New York, N. Y.
For information phone Pennsylvania 5600—for reservations phone Pennsylvania 2000.

PENNSYLVANIA RAILROAD
The Cool Route to the West

No Matter What the Weather
ELECTRIC REFRIGERATION
Keeps Your Foods from Spoiling

HEAT WAVES? Cold snaps? Hard to keep the foods from spoiling with sudden weather changes? Bills mounting because milk sours, and meats and vegetables go bad?

You have no such worries with ELECTRIC REFRIGERATION. Regardless of the temperature outside, the inside of an Electric Refrigerator stays colder than 50°. Your foods won't spoil before being used up because bacteria won't multiply dangerously in that cold.

And it is so easy! So convenient! No trouble in installation. No special construction or plumbing necessary. Select the most convenient spot in the room for the refrigerator, plug it into a wall outlet and it goes to work at once—as certain as your electric current.

With ELECTRIC REFRIGERATION *you can have varying degrees of coldness for special requirements,* such as quick freezing of desserts and ice cubes.

When you own an Electric Refrigerator, you know complete refrigeration satisfaction. You save yourself time, and work, and worry. And money—for electricity is so cheap it costs only a few cents a day for this comfort and convenience.

Why don't you ask our Refrigeration Agents for prices and terms?

The New York Edison System

M. S. Sloan
President

The New York Edison Company   Brooklyn Edison Company, Inc.
The United Electric Light and Power Company
New York and Queens Electric Light and Power Company
The Yonkers Electric Light and Power Company

Ingenuity

In ancient mythology two men were granted as much land as they could encompass within the skin of a bull. The one was satisfied with his literal portion; the other cut his hide into strips and thus encircled a great deal more. The long history of Harmon may be written in terms of "strip" returns for investors of every size. Land is the basis of all wealth.

Harmon National
REAL ESTATE CORPORATION
PROPERTIES IN 33 CITIES

Abroad
IN ONE NIGHT—WHILE YOU SLEEP!

THIS is a delightful time of year to visit Eastern Canada. Leave New York tonight — and tomorrow morning's sun greets you in the old-world atmosphere of romantic Montreal. Whether on pleasure journeys or business trips, experienced travelers prefer

The Montrealer

MONTREAL to OTTAWA QUEBEC

Every night this famous international train leaves

Pennsylvania Station at 8:35 p.m.
(Eastern Standard Time)

via Hell Gate Bridge Route and Connecticut River-Green Mountains Line.

For Reservations Phone Pennsylvania 2000

Tickets and Pullman accommodations at Pennsylvania Station; Canadian National Railways, 505 Fifth Ave., or any Consolidated Ticket Office.

THE NEW HAVEN R.R.

TRAVEL BY TRAIN

OUT-OF-TOWN NEWSPAPERS
NEWS STAND NORTH END TIMES BLDG. BWAY & 43rd

BACK NUMBER NEWSPAPERS
308 W. 40th St.—MEDallion 2460

AUCTION SALES

SJPS
WILL SELL AT UNRESTRICTED PUBLIC AUCTION
TO-DAY (Monday) & Following Days at 10 A. M. Each Day
The Entire Contents OF THE
HOTEL BELMONT
42nd St. & Park Ave.
ON THE PREMISES
BY ORDER OF
The Guaranty Trust Company of New York
Trustee
JAMES P. SILO, Auctioneer
40 East 45th Street

MAKE RECORD CLIMB ON INDIAN MOUNTAIN

Climbers, Beaten by Kanchenjunga, Ascend Unknown Eminence, 23,000 Feet High.

NAME IT RAMTHANG PEAK

Avalanches, Blizzards, Cold and Wind Blamed for Defeat on Other Goal.

HIGH PRAISE FOR PORTERS

Members of Party Explored New Soil, Noted Map Changes and Got Motion Pictures.

By FRANK S. SMYTHE.

Copyright, 1930, in North and South America by the New York Times Company; elsewhere by The Times, London. All rights reserved.

Special Cable to THE NEW YORK TIMES.

BASE CAMP ON KANCHENJUNGA GLACIER, May 22, by runner to Darjeeling, June 8.—Kanchenjunga has beaten us. Our last hope was the west ridge, but despite our best efforts it proved impossible.

Surely no mountaineers ever confronted a harder or more hopeless task than the Northern face of Kanchenjunga. The rock and ice work has been as hard as on the most difficult Alpine peaks and this in face of wind and cold at altitudes of more than 20,000 feet while blizzard has succeeded blizzard. But worst of all were the ice avalanches.

Kanchenjunga is a terrible mother of avalanches. Here they fall 6,000 feet, taking in a mile or more of level glacier in their stride. Having explored every approach we can endorse Douglas Freshfield's opinion that Kanchenjunga must have been constructed by a demon of inaccessibility.

We returned to the base camp on May 19, a tired party mentally and physically. Only Ulrich Wieland and I were able to stick out the whole of the trying nineteen days above the base camp. E. Schneider, our geologist, was ill at first although he subsequently climbed magnificently while H. Duvanel, our cinematographer, gallantly continued filming until an ulcerated throat laid him low.

As to the porters, no words can express our admiration of their magnificent conduct. They remained loyal, willing and uncomplaining through every danger and hardship.

If the expedition has failed to reach the summit of Kanchenjunga, it has by no means failed in other ways. It has accomplished and is accomplishing much valuable exploration work. It has explored the whole of the Kanchenjunga Glacier and both its eastern and western tributaries. It has examined the great Ramthang Glacier, discovering a practicable col connecting it with the Kanchenjunga Glacier.

Dr. Günther Dyhrenfurth, the expedition's leader, has discovered many interesting geological facts, while Marcel Kurz, our topographer, has been hard at work filling in blanks or altering inaccurate spaces in the map.

Lastly, from the climbing point of view, Schneider and I have returned rewarded with the ascent of an unknown 23,000-foot peak at the head of Western Kanchenjunga Glacier and Ramthang Glacier, which we first named Mount Madonna, but which Dr. Dyhrenfurth subsequently changed to Ramthang Peak.

The expedition is now preparing to attack the 24,300-foot Jonsong Peak and cross the 20,000-foot Jonsong La Pass, while Schneider and Wieland have left to reconnoitre the Nepal Gap and, if possible, make this pass between Sikkim and Nepal.

If successful on Jonsong Peak we shall have reached the highest summit yet gained, breaking both Longstaff's record on Trisul and Graham's claimed ascent of Kabru.

Base Camp Moved.

After the avalanche disaster of May 9 we descended to Camp 1, a dispirited, shaken party, conscious that Kanchenjunga is impossible by the north ridge route. When it was decided to attempt the West Ridge, Camp 1 was moved across the glacier, partly for convenience and partly because of the danger of ice avalanches. The latter consideration was emphasized on the afternoon of May 10 when a huge avalanche fell from Kanchenjunga.

Although a mile of glacier separated the camp from the cliffs, débris came ominously near us, while huge clouds of snow, driven by a hurricane wind, swept down on the camp. Every one scuttled into the tents with the exception of Duvenal, who calmly filmed the whole thing, obtaining one of the most remarkable shots on record.

From the new Camp 1, H. Hoerlin, the medical student; Wieland and I set off to establish a new Camp 2 on the West Kanchenjunga Glacier. Hoerlin discovered an excellent route up the north side of the ice fall, the only disadvantage being that we had to run the gauntlet of a hanging glacier.

Route a Beautiful One.

It was a beautiful route. In the foreground were glittering ice pinnacles lurching to destruction; in the background the ice fortifications of Kanchenjunga, on the crests of which aimless wind devils chased and swirled. There is no mountain face more suggestive of untamed force or more damning to the optimism of the little men who grappled at its base.

Next morning the camp moved near to the foot of the couloir leading to the crest of the west ridge, after which Hoerlin, Wieland and I set out to prospect the ridge.

The couloir proved to be about 500 feet, very steep, the angle being over sixty degrees, and crowned with a cornice of snow, through which we struggled, gasping, one by one, to gaze for the first time down into the unexplored Ramthang Glacier and across at the great Ramthang face of Kanchenjunga.

Like the north face, a great ice wall and avalanche-swept ice slopes make it an impossible proposition. From our col it is possible to descend to the Ramthang Glacier; thus it forms a valuable connecting link between the two such of Kanchenjunga.

Path on Crumbling Soil.

Seldom had we seen such loose rock as that forming the crest of the west ridge. An unstable mass, piled in defiance of gravity, had first to be passed. As it was impossible to keep to the crest of the crumbling ridge a difficult and dangerous traverse was necessary on the south side. One reconnoissance ended with the ascent of a rock tower beyond which there was an unclimable twenty-foot drop and beyond that again rose an ice-glazed tower, terrific of aspect, 300 feet high.

We returned despondently fixing our ropes to help us down the couloir. That night a fierce blizzard nearly carried our camp away; for hours we expected the tents to go. It seemed as though the wind poured over the west ridge, descending on our frail encampment like a cataract. We could hear it coming like the roar of an express-train in a tunnel, but sometimes, between gusts, there was a strange calm broken only by the distant wailings of the storm venting its fury on the ridge above.

Cook Flees to Sahibs' Tent.

Light relief was afforded by Nagpa, the cook, who, losing his head, bolted out of the cookhouse yelling "Sahib! Sahib! Tent go!"

He found refuge with Wieland and Schneider, who took him into their own tent.

Next afternoon Wieland made a solitary ski reconnoissance to the head of the glacier, ascending to a point about 20,000 feet. The following day the whole party ascended to the same point from where there is a magnificent view down the Ramthang Glacier and over a troubled sea of peaks to where the summit of Everest soarded above the clouds. We also had a fine view of an unknown peak about 22,000 feet high at the head of the Ramthang Glacier, with buttresses, flutings and ice upholding a delicate summit of snow.

We also saw the west ridge end on and, after prolonged scrutiny, decided to give it a trial.

[Further details will be told in subsequent editions of THE NEW YORK TIMES.]

KIDNAP 2 SPANISH PRIESTS.

Chinese Bandits Capture Missionaries at Hwoshaw, Anhwei Province

HANKOW, China, June 8 (AP).—Fathers Hidalgo and Avioto, Spanish priests, were kidnaped at Hwoshaw, in Western Anhwei Province, about 150 miles northeast of this city, it was learned today. They are held presumably by the same bandits who a week ago captured Father Clifford King at the Catholic mission at Sinyangchow, in Southern Honan Province, 100 miles north of this city.

The bandits demanded ransom in the form of supplies of arms and ammunition. The three priests are believed to be held in a village, twenty miles west of Sinyangchow.

Taking advantage of the departure northward of Nanking Government troops, outlaws in large bodies have been operating in this district for several weeks.

YANCEY FLYING TO PERU.

Takes Off From Canal Zone at Dawn —No Word of Progress.

LIMA, Pearu, June 8 (AP).—Captain Lewis A. Yancey, American flier making a good-will tour of South America, left Balboa, C. Z., at dawn today for Talara, Peru.

A report from Santa Elena, Ecuador, said a plane which might have been Captain Yancey's passed over that town in midafternoon. Whether he had reachel Talara tonight could not be learned immediately because of poor communication.

SALE
MEN'S ALL WOOL GOLF SWEATERS
•
Regular 5.00 and 9.00 grades
3.95
Slip-on Styles
(and some coat models)

In the new Summer shades and patterns. Solid colours and tri-colours. Jacquard checks, plaids, and heather mixtures. Round and V-necks. Light and medium weights. A great opportunity . . . right at the beginning of the golf season, too.

MEN'S SWEATERS—STREET FLOOR

SAKS-34-STREET
AT BROADWAY

BIDS INDIA BOYCOTT BRITISH MEDICINES

Bombay Medical Profession Names Committee to Insure All Druggists Heed Plea.

PROTESTS 'CALLOUS POLICY'

Asks Swiss Council to Inquire Into Government's "Violation" of Laws of Humanity and Red Cross.

Wireless to THE NEW YORK TIMES.

BOMBAY, June 8.—India has declared war on British medicine. This decision was expressed tonight in a resolution unanimously adopted at a general meeting of the Bombay medical profession, when a boycott committee was appointed to insure that druggists throughout the country henceforth deal only in India-manufactured or non-British medicines and drugs.

The resolution is one of protest against alleged "violations of the laws of humanity committed by government authorities in different parts of India against non-violent Indian men, women and children during the present non-violent struggle for national liberation."

"This meeting appeals to the Swiss Federal Council to appoint an independent commission of inqury into the violation of the laws of humanity and of the Geneva Red Cross convention of 1906 by the British Indian Government, which is one of the signatory contracting powers, and to take necessary action," declares the resolution.

Deplores "Callous Policy."

It continues:

"This meeting draws the attention of the authorities of the Red Cross societies and the St. John's Ambulance Association of India and throughout the world to the callous policy of not providing ambulance and other necessary medical facilities for the treatment and conveyance of the wounded and appeals to them to take proper measures for enforcing the rules providing for the necessary facilities on all such occasions.

"This meeting urges upon all medical men to support the national movement to encourage Indian industries by using drugs and chemicals manufactured in India by Indian firms, as far as available. As a protest against this repressive policy and the atrocities perpetrated by the government, it further urges the boycott of drugs, preparations and appliances of British manufacture."

A leaflet was circulated immediately after the meeting headed, "Boycott British Medicines." In behalf of the joint boycott committee appointed by the Bombay Medical Union and the Bombay chemists, it earnestly urged all chemists and druggists throughout India solemnly to declare that henceforth they would not import, order or undertake to supply their customers with drugs, chemicals, patent medicines, appliances, instruments or any other goods of British manufacture and that they would boycott all breakers of this declaration.

Appeals for Cooperation.

"The joint boycott committee appointed by the Bombay Medical Union and the Bombay chemists," continues the document, "begs to draw your attention to the foregoing solemn declaration made by the chemists and requests the earnest cooperation of the public and doctors, which alone would enable the chemists to implement the said declaration, and through such willing cooperation we shall jointly be able to encourage indigenous industries and drugs, chemicals, hospital cotton and dressing instruments, &c., of Indian manufacture. We have, therefore, to ask you not to order any drugs of British manufacture; henceforth and where India substitutes are not available, to order non-British substitutes.

"For the guidance of doctors and druggists the joint boycott committee is preparing a complete list of available Indian substitutes and, where such are not available, non-British substitutes for British drugs, dressings, appliances, instruments, &c., and a copy of the same will be supplied to you in due course. Thus we desire to cooperate with you and expect in return your cordial cooperation for the progress and prosperity of Mother India."

British Doctors Amazed.

British doctors with whom your correspondent discussed the resolutions tonight were so surprised that they were scarcely prepared to accept them as true. They point out that many of the men who have taken this step against British medicine owe their entire careers very largely to British universities and British hospitals, while at the very moment they decide upon this attack the whole country is covered with British-owned and British-manned hospitals engaged in the alleviation of the ailments of the Indian people.

It is hinted that the action is primarily one of reprisal against the recent decision of the General Medical Council in England not to accept the certificates of Indian University doctors, but the resolutions go deeper than this. They are only another drastic move in the widespread national campaign raging in India at the moment against everything that is British.

Move to Stiffen Campaign.

BOMBAY, June 8 (AP).—With the subjugation of Northwest frontier tribesmen by British airplanes and with the coming of the rainy season lessening the activities of the Nationalist salt raiders, the Indian situation offered little of an exciting nature today.

Nationalist political activity continues, however, and at Jalapore a conference of civil disobedience volunteers, under the presidency of Mrs. Mahatma Gandhi, adopted plans for a stiffening of the civil resistance movement.

The conference passed a resolution urging non-payment of land revenue and a social boycott of Government servants, both of which are forbidden in recent ordinances promulgated by the Viceroy.

The working committee of the All-India National Congress concluded the sitting which began last Wednesday at Allahabad. Its activities were kept secret, but it is understood the chief feature was a decision to increase the program of picketing liquor and foreign cloth shops.

Some of the members, it is understood, were in favor of picketing newspapers, but others felt such a program was not advisable at present.

Several Hurt at Karachi.

KARACHI, India, June 8 (AP).—Several persons were injured in a clash last night between plain clothes detectives and civil disobedience volunteers in front of the home of the Deputy Superintendent of Police, Rao Bahadur Daraindas Wadhumal. The crowd finally was dispersed.

BELGIAN ENVOY RETURNS.

Prince de Ligne and Family Arrive on Lapland After Vacation.

Prince Albert de Ligne, Belgian Ambassador to the United States, and the Princess Marie Louise returned yesterday on the Red Star liner Lapland from a ten-weeks vacation, accompanied by their daughters, the Princesses Elizabeth, Antoinette and Helen.

The Ambassador said that American tourists planning to visit Belgium this Summer will find plenty of things to interest them in the International Exposition at Antwerp, and also at Liege. The historical pageants that will take place in Belgium during the Antwerp Exposition will have a special interest for tourists, the Prince said.

The Lapland was delayed three hours by fog.

THE NEWEST
Stromberg-Carlson
SCREEN GRID RADIO
DELIVERED IN TIME FOR THE SHARKEY-SCHMELING FIGHT

This newest Stromberg-Carlson "convertible" console is a splendid addition to the superb Stromberg-Carlson line, famous wherever radio is sold as the peer of radio receivers. All the ingenuity of the Stromberg-Carlson engineers has gone into the construction of this radio, making possible a purity of tone that is remarkable.

"There Is Nothing Finer Than a Stromberg-Carlson"

$285
Less Tubes

SMALL DOWN PAYMENT
• • •
CONVENIENT WEEKLY PAYMENTS
• • •

Stromberg-Carlson presents every Monday evening at 10 o'clock over the Blue Chain (WJZ) the Rochester Symphony Orchestra.

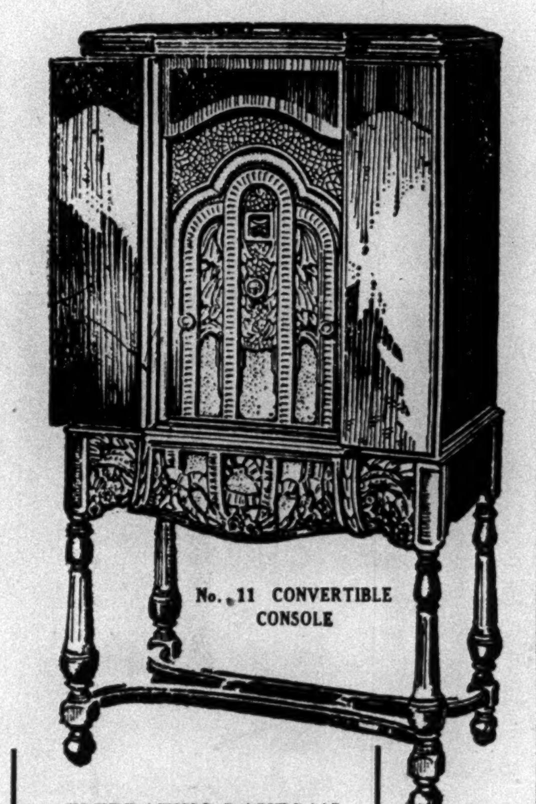

CELEBRATING DAVEGA'S 51st ANNIVERSARY by offering a
DOUBLE
TRADE-IN ALLOWANCE
for your old radio or phonograph regardless of its age or condition. This is easily the most liberal allowance in the city.

FREE DELIVERY SERVICE
• • •
Written Guarantee

Stromberg-Carlson Treasure Chest
$155
less tubes

DAVEGA
DIVISION OF ATLAS STORES CORPORATION OF AMERICA—SALES VOLUME OF $20,000,000

Downtown—15 Cortlandt St.
Downtown—62 Cortlandt St.
Near 13th St.—831 B'way.
Commodore Hotel—111 E. 42d
Times Square—152 W. 42d St.
Cor. 96th St.—2599 B'way.
Harlem—125 W. 125th St.
Wash. Heights—653 W. 181st St.
Bronx—120 E. Fordham Rd.
Bronx—945 Southern Blvd., Cor. 163d St.
Bronx—224 E. Fordham Rd.
Brooklyn—417 Fulton St.
Brooklyn—1304 Kings Highway.
Brooklyn—5108 Fifth Ave.
Bensonhurst—2085 86th St.
Brownsville—1703 Pitkin Av.
Astoria—278 Steinway Ave.
Jamaica—166-07 Jamaica Av.
NEWARK—60 Park Place (Military Park Bldg.)

6 NEW DAVEGA RADIO DEPARTMENTS
Brooklyn—1449 Broadway
Brooklyn—539 Fulton St.
Brooklyn—14 De Kalb Ave.
Jamaica—164-02 Jamaica Av.
Bronx—2962 Third Ave.
Brooklyn—627 Fulton St.
Brooklyn—935 Flatbush Av.
ALL STORES OPEN EVENINGS

MAIL COUPON FOR FREE TRADE-IN INFORMATION
Please give me complete information about your TRADE-IN ALLOWANCE. This does not obligate me in any way.
NAME ....
ADDRESS ....
Mail to DAVEGA, 114 East 23rd St., or phone GRAMERCY 0917 for immediate information. STROMBERG T-6-9

SHOPPING WITH Janet Gray AT LEWIS & CONGER

L & C modestly label their stock "household wares." Then they surprise you with an amazing variety of other things: Exquisite pewter and glassware, for instance, garden furniture, fireplace accessories, occasional tables, gift novelties, and so on—no wonder I find that store a fascinating place to explore.

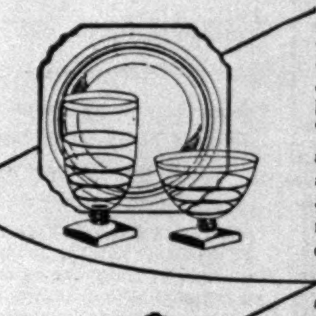

I'VE been helping Lisbeth select her new table glassware—a lot of fun! She finally decided upon a clear crystal, banded with slender black lines and footed in solid black. The plates that go with it are square and also banded with black—smart as the dickens! Water goblets, $13.75 doz.; sherbets, $12.75 doz.; iced tea glasses (not shown) $16.25 doz.; salad plates, $20.50 doz.

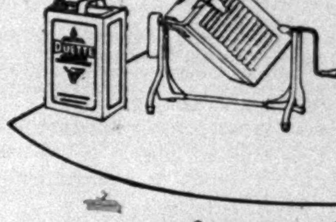

THE Duette will dry clean anything that's dry cleanable, and it does an especially good job on clothes. I put in frocks, hats, gloves, and so forth, pour on the special Duette fluid, turn the handle a minute or two—and out come my things fresh and clean. They require no pressing either. $12.00. Duette fluid, gal., $1.75

THESE particular Garment Bags are life savers for summer clothes. They have a specially processed rubber lining that makes them damp-proof and dust-proof and so they keep summer frocks fresh as a daisy. They're moth-proof too, of course. Flowered cretonne on outside, with zip talon fastener. $5.75

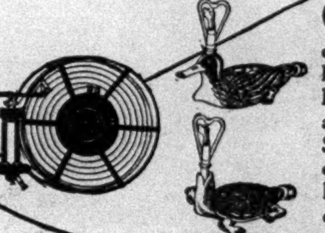

OUR new Garden Hose will, I trust, do its duty in keeping our lawn green and lush. It (the hose) is of triple-ply rubber, 25 ft. long, $7.75. Hose Reel, $2.50. I also bought an amusing Duck Sprinkler—no better than an ordinary sprinkler, of course, but a lot more fun to use. Of enameled cast iron, $3.00. A turtle one is also $3.00. Rain King Sprinkler, $5.00

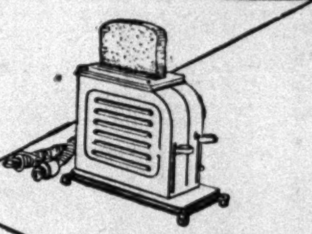

FOR a real honest-to-goodness toaster you can't beat the famous Toastmaster. It never burns your toast. You just drop the slice into the slot, press down two levers, and in a minute up pops the toast, browned on both sides—and the current obligingly stops until the next slice goes in. Chromium plated. $12.50

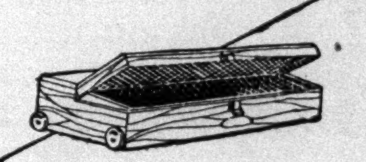

I'M giving my niece Lisbeth an Underbed Cedar Chest for a wedding present. For one thing, it's darn good looking. And for another it's useful. It will hold extra blankets, linens and so forth, and is on rollers so that it slides easily under the bed and out again with no effort. Only 9" high, but 49" long. Made of fragrant Tennessee red cedar. $19.50

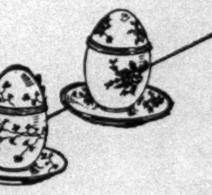

THE Big Chief is keen about our new Covered Egg Cups, because they keep eggs piping hot. These Egg Cups are of fine white French china. Ours (left) have a sprightly blue and green flower pattern. Then there's a rose design (right) and a third (not shown) with colorful chickens. I'm keeping them in mind for the next wedding present we have to give. Set of four, $10.00

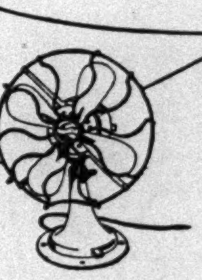

WHY swelter in hot weather? The answer is—we're not going to in our house. I've bought Westinghouse Electric Fans—in a soft ivory finish. They'll produce cooling breezes to keep my family, not to mention myself, sweet tempered through the hot days. 10" size. Either A.C. or D.C. current. $15.00

THE Cylinder Jugs feature a bright idea—a glass cylinder down the center which you fill with cracked ice. This means that chilled drinks stay that way—and without dilution of their strength. The jugs are of clear glass and they have nickeled tops and handles. 5 pts., $18.50; 3 pts., $13.50

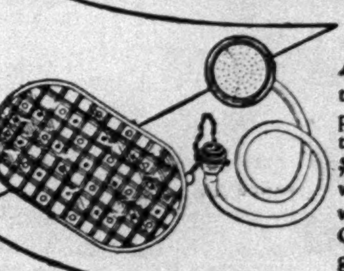

AS a safety precaution, I've put Footsure Mats in our bathtubs to prevent skidding. They're thin, pliable, and have little suction cups that hold them firmly in place. $2.75. Even with showers, I find we need Bath Sprays for shampoos, washing Mr. airedale, and so forth. Ours have white rubber hose, with generous size spray. $2.63 each.

Janet Gray

LEWIS & CONGER
45th Street and Sixth Avenue, New York City
VANderbilt 0571

© Lewis & Conger, 1930

Compare—

the arrangement, the spaciousness, the huge living rooms, the wonderful daylight kitchens, the luxurious tiled baths; such details as automatic refrigeration, casement windows, concealed radiators, optional maid service—make your analysis searching and complete, and then you will choose one of these wonderful One-Room Apartments at

200 WEST SIXTEENTH

Corner of Seventh Avenue

Reserve Now for occupancy in June, July, August, September, or October. Delightful one-room homes, and larger apartments with one or two chambers. Representatives at the building daily, evenings and Sundays. Tel. WATkins 7234.

THE HENRY MANDEL COMPANIES
Owners — Builders — Managers

A lasting picture of COLOR as you see it can be made with a FILMO home-movie camera equipped for KODACOLOR.

CULLEN

PHOTO SUPPLIES SINCE 1882
12 Maiden Lane, N. Y. C.
Tel. HITchcock 5586

We have the most complete line of amateur movie apparatus in the financial district.

LOVE

. . . is the ever-new, ever-popular theme of many of the books you'll find at Womrath's. But if you've "outgrown" this appeal, there are Detective and Adventure yarns, Historic and War novels, Humor and Philosophy. All to be rented for a small fee, if new and popular, or purchased if you wish. » » »

WOMRATH'S
LIBRARY AND BOOKSHOPS
50 Branches in Greater New York
See Telephone Book for Addresses

SILO'S
45th St. and Vanderbilt Ave.
ESTABLISHED 1879
WILL SELL AT
UNRESTRICTED PUBLIC AUCTION
Thursday & Friday
June 12 & 13 at 9:30 A. M.
Jewelry, Silverware and Other Articles
BY ORDER OF THE
Provident Loan Society of New York
ON VIEW TODAY AT 1 P. M.
JAMES P. SILO, Auctioneer
40 East 45th Street

The
Dixie Hotel
42nd to 43rd Sts.
Bet. B'way & 8th Av.
Now Fully Opened
SUPERIOR ROOMS
At Surprisingly
LOW SUMMER RATES

use **Allen's Foot=Ease**

for quick relief to foot-fatigue

The handy new tin makes it so easy to shake ALLEN'S FOOT=EASE into your shoes. No waste. Tired, hot, swollen, perspiring feet feel fresh immediately. Enjoy walking and dancing. Your druggist also has the small (envelope) package.

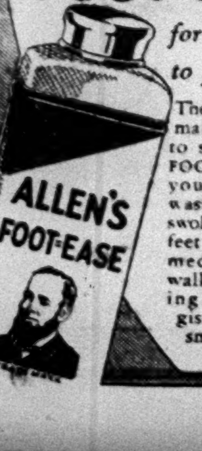

SYRACUSE HONORS 8 CHURCH LEADERS

Representatives of 6 Protestant Faiths and Rabbi Wise Receive Degrees.

AT DEDICATION OF CHAPEL

Notable Ceremonies Are Feature of Day, Ushered In by Baccalaureate.

CHAPLAIN DEAN INSTALLED

Thousand Seniors Will Receive Degrees Today When Governor Roosevelt Speaks.

Special to The New York Times.

SYRACUSE, N. Y., June 8.—With high churchmen of the nation's leading faiths joining in fellowship, Syracuse University today dedicated the $600,000 memorial chapel erected as the gift of the late Senator Francis Hendricks.

The dedicatory service took place this afternoon, linked with the conferring of honorary degrees on eight representatives of America's great churches, as follows:

Bishop ADNA WRIGHT LEONARD of the Methodist Episcopal Church, LL. D.
Rabbi STEPHEN S. WISE, New York City, LL. D.
The Rev. LUCIUS H. BUGBEE, editor of church school publications for the Methodist Episcopal Church, S. T. D.
The Rev. WILLIAM LYON PHELPS, Professor of English at Yale University, S. T. D.
The Rev. CLELAND B. McAFEE, former Moderator of the General Assembly of the Presbyterian Church in America, S. T. D.
The Rev. FRED K. H. KNUBEL, president of United Lutheran Churches of America, S. T. D.
FRED B. SMITH, Moderator of the National Synod of Congregational Churches, S. T. D.
BISHOP CHARLES FISKE of the Protestant Episcopal Church, Litt. D.

Citations of Those Honored.

In conferring the honorary degrees, Chancellor Charles W. Flint read citations saying in part:

Charles Fiske, Bishop of the Protestant Episcopal Church, with jurisdiction in our own Central New York—Once before, in recognition of the priest and the administrator, Syracuse University having conferred upon you an honorary degree, now hails you as scholar and author of talent and vitality.

Cleland Boyd McAfee, retiring Moderator of the Presbyterian Church in America, preacher, author, spiritual leader, lecturer to strange and eager audiences in the Far East—Whether as teacher of a small group of young men, pastor of a single congregation, or the leader of a great denomination with its millions of adherents, you have never failed to bring to your task those qualities of tolerance, human sympathy, humor and common sense which have endeared you to all who know you.

Ada Wright Leonard, Bishop of the Methodist Episcopal Church, father of a Syracuse alumna—Syracuse University has already honored itself and yourself in recognition of you as a theologian of perspicacity and poise. Now, for your sane statesmanship, masterly leadership and success in administration, she binds you to herself and herself to you by triple ties.

Stephen Samuel Wise, founder and rabbi of a great Jewish synagogue—Ever in the forefront of movements for your own racial and religious expression and achievement, ever in the forefront of movements for a better social order for all of all races and religions, as an influential fellow-religionist and as an outstanding fellow-American citizen.

Frederick Herman Knubel—In recognition of that thorough scholarship, practical experience, vigorous mind, clear expression and personal charm which has enabled you to direct the activities of the great federation of Lutheran Churches in America in harmony and unity.

Lucius Hatfield Bugbee—For many years distinguished as pastor of outstanding churches of your denomination, now entrusted with the responsibility of "rightly dividing the word of truth" each week for millions of Bible students in America.

Fred B. Smith—Lay interpreter of Christianity in its practical application to life and to society, fearless, indefatigable and effective evangelist and crusader.

William Lyon Phelps, author, scholar, teacher, distinguished patron and critic of literature, music and the dramatic arts; son of a Baptist minister, yourself ordained to preach—You have made the classroom platform your pulpit and preached sermons of such quality they have caused your name to be known on every American campus.

Fourteen hundred persons attended the dedicatory service, at which Bishop Leonard, Mr. Smith and Dr. McAfee made addresses and the Rev. Mr. Bugbee offered prayer.

The Rev. Albert C. Fulton, for many years pastor of the First Presbyterian Church of Syracuse, which was attended by the family of Senator Hendricks, made the presentation. Hurlbut W. Smith, president of the university board of trustees, accepted the chapel formally and Chancellor Flint made the dedicatory declaration.

The day's exercises began with the baccalaureate service in the morning in Archbold Gymnasium. This was featured by addresses by Rabbi Wise, the Rev. Dr. Knubel and Bishop Fiske.

In the evening the Rev. William Harrison Powers, Syracuse alumnus and chaplain of the university, was installed as dean of the chapel. Professor Phelps was the principal speaker. The installation was conferred by Chancellor Flint and Bishop Leonard delivered the installation prayer.

Roosevelt a Speaker Today.

In observance of the sixtieth anniversary of the granting of a charter to Syracuse University by the Legislature, the annual commencement exercises tomorrow will emphasize the part played by the State in the development of the institution.

Addresses by Governor Roosevelt and Commissioner P. P. Graves, who is president of the University of the State of New York, will be features of this program, when degrees will be conferred on 1,044 graduates.

Dr. Graves will speak on "The Mission of Syracuse," the Governor on "The Functions of the State."

WIN ART SCHOLARSHIPS.

Jane Harper and Charles Dubose Will Study in Europe.

Special to The New York Times.

PHILADELPHIA, June 8.—Two students in the University of Pennsylvania's School of Fine Arts have received scholarships for study abroad, Professor John F. Harbeson, acting dean, announced today.

Miss Jane Harper, a senior, of West Chester, Pa., has been awarded a $400 scholarship of the Carnegie Endowment for International Peace. This will defray expenses in a six weeks' Summer course at the Institute of Art and Archaeology of the University of Paris.

Charles Dubose of Savannah, Ga., received the Lloyd Warren $500 scholarship given by the Beaux Arts Institute of Design in New York for having achieved the highest values in Class A projects and sketch problems conducted by the institute. He will attend the three months' term for architects at the Fontainebleau School of Fine Arts for American students.

MERCHANTS SAY EGYPT LOSES BUYING COTTON

Government's $40,000,000 Outlay to Be Aired in Parliament—English Expert Named Aide.

Wireless to THE NEW YORK TIMES.

CAIRO, June 8.—The Egyptian Government's policy of entering the cotton market as a large-scale buyer has aroused strong criticism among European merchants both here and in Lancashire. During the present year the government has bought about $40,000,000 worth of cotton, which is so far unsold, the sum coming out of the reserve fund.

Joseph Picciotto Bey, merchant and member of the Egyptian Senate, will soon bring up the question before Parliament, as he believes that such a policy will involve the government in serious loss. He declares that it means locking up large sums of money in fruitless attempts to keep up prices artificially against world factors of supply and demand.

He also contends that the government always loses heavily on the cotton it buys, since it has heavy expenses in insurance and storage, while the cotton itself is almost certain to deteriorate in quality.

European merchants have been somewhat reassured, however, since the government has enlisted the services of the well-known British economist, John A. Todd. He has been principal of the City School of Commerce in Liverpool since 1923, and for five years a lecturer on economics and public finance in the Cairo Khedival School of Law. He is expected in Egypt shortly to advise the government on carrying out some sort of policy regarding cotton.

The opinion will also be sought of a committee of Senators and Deputies, who will draw up a report. The government apparently realizes the situation is serious and European merchants hope it will act on Mr. Todd's report when it is finished.

Mermoz Off, but Returns.

NATAL, Brazil, June 8 (AP).—Jean Mermoz, French flier, took off at 10:10 tonight (9:10 P. M. New York Daylight Saving Time) for St. Louis, Senegal, with air mail for Europe, but returned to Natal in twenty-five minutes.

Mermoz, who is to carry the first air mail from Brazil to Africa, had been held up several days because mail destined for his flight was delayed by bad weather at several South American points.

BOY IN SPEAKEASY SLAIN BY DETECTIVE

Continued from Page 1, Column 4.

Street, denied yesterday that the youth had ever been in any trouble or had ever been arrested. He was attending continuation school, they said. Neither the Hill family nor the elder Casey were notified of the killing by the police. They learned of it six hours after the shooting. The elder Casey went to the morgue and identified the body.

Eight Youths Are Held.

McKnight, Burns and Young were held at Police Headquarters on charges of attempted burglary and violation of the Sullivan law. The five others were held as material witnesses.

Earlier accounts of the story, before the official explanation, placed all nine of the youths near the door on the way out when the gun-play began, and then a second version had only McKnight, Burns and Young near the door, with Casey in the back room. All versions had Casey refusing to put his hands up, and making a "menacing gesture."

According to the police, the party the youths attended had been held at 19 Leroy Street, under the auspices of the "Hound Guards." Its purpose, the police said, was to raise funds for the defense of Michael Lang and Eugene Murphy, racketeers, whose trial for the murder of John Cronin is to take place shortly in Secaucus, N. J. Cronin was taken for a "ride," and his body was found early on the morning of Feb. 24 in a gully off the Hackensack Meadows. Murphy and Lang were charged with the murder. The proprietor of the Tenth Street resort, Americus Mingo, was the one whom McKnight attempted to hold up, the police reported.

Bertoniciana, the wounded bartender, was taken to Bellevue Hospital.

The police said McKnight, Burns and Young may be members of a band which had made a practice of holding up speakeasies in the Greenwich Village section.

RUSSELL SAGE COLLEGE TO GIVE DEGREES TODAY

Sixty Women Graduating at Troy—School of Hygiene Certificates Awarded.

Special to The New York Times.

TROY, N. Y., June 8.—Russell Sage College will confer degrees on sixty young women graduates and grant three-year certificates in physical education to thirty others from the Central School of Hygiene and Physical Education in New York City at the commencement of the college here tomorrow. The commencement address will be delivered by Dr. Clarence A. Barbour, president of Brown University.

Alumnae Day was observed yesterday with a banquet in the evening, followed by the Bernard Shaw play, "Arms and the Man," presented by Box and Candle at the Emma Willard School gymnasium.

Dr. Edward H. Hume of New York, a trustee of the college, delivered the baccalaureate sermon this morning and in the afternoon a reception was given by President and Mrs. Meader at their home to the senior class, faculty, trustees and alumnae.

Beside those receiving three-year certificates, five other young women will come from the school in New York to receive the degree of Bachelor of Science in Physical Education, having had previous college work or having completed the full four-year course. Central School of Hygiene and Physical Education of New York became affiliated with Russell Sage College during the last year and with the opening of the new college year next Fall will be removed to Troy and will become an established department of the college on a four-year basis.

LINER SIGHTS DORY ADRIFT.

The Stuttgart's Master Finds It Empty, So He Continues Course.

Passengers who arrived yesterday on the North German Lloyd liner, Stuttgart, told of passing a drifting dory on Thursday between Cape Race and the Grand Banks. Captain A. Winter, master, satisfied himself that there was nobody in it and continued his course to New York. The vessel was delayed by fog off Fire Island for three hours yesterday morning. Among the cabin passengers was Professor Arthur Binz of the University of Berlin, who said he had come to deliver a lecture at the Urological Congress to be held in New York this month. Captain Winter said the icebergs had practically disappeared from steamship lanes.

Ask Your Motor Car Dealer About . . .

MARTIN
(ELEVEN PLY—LOW PRESSURE)
CUSTOM-BUILT TIRES

No other tire has achieved the enviable reputation of the Martin Custom Built . . . the choice of discerning owners of fine cars everywhere. *Guaranteed Unconditionally.*

Listen to the Martin Program WMCA every Friday Evening 10 o'clock.

THE CUSTOM BUILT TIRE CORP. OF AMERICA
163 West 64th Street New York City

Write for Descriptive Booklet "Who's Who of Well-Known Users"

TODAY, BUSINESS MEN BUY RESULTS

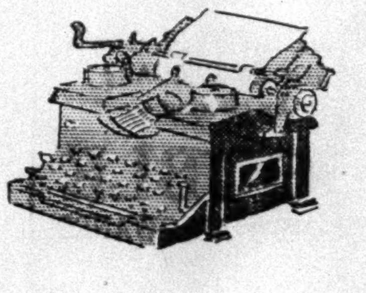

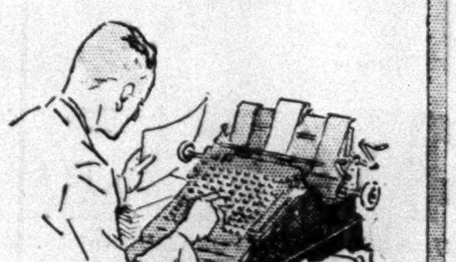

TODAY, as never before, everything used in business must definitely produce results.

Bookkeeping machines, row upon row of typewriters and other modern equipment—used because they pay for themselves many times over.

And so with the telephone.

When for 45 cents you close a transaction in a place 50 miles away, the call has paid for itself, many times over. When you in person or your sales force cover the territory twice as fast, by effectively combining personal selling and telephone selling, you've cut sales costs. When by telephone your collection department straightens out past due accounts, you've strengthened your financial position.

These are some of the ways business men everywhere are using the telephone to get action. In your own business, a more intensive use of the telephone would produce equally satisfactory results.

NEW YORK TELEPHONE COMPANY

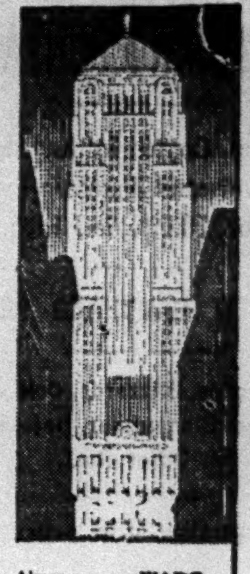

Tune in Tonight

Station WABC
10-11 P. M.
Eastern Daylight Saving Time

Columbia Broadcasting System
Coast-to-Coast Network of 59 stations See list at left

Akron	WADC
Asheville	WWNC
Atlanta	WGST
Baltimore	WCAO
Birmingham	WBRC
Boston	WNAC
Buffalo	WMAK
Chattanooga	WDOD
Chicago	WMAQ
Cincinnati	WKRC
Cleveland	WHK
Dallas	WRR
Denver	KLZ
Detroit	WGHP
Fargo	WDAY
Fort Wayne	WOWO
Fresno	KMJ
Hopkinsville	WFIW
Houston	KTRH
Indianapolis	WFBM
Kansas City	KMBC
Little Rock	KLRA
Los Angeles	KHJ
Memphis	WREC
Minneapolis	WCCO
Nashville	WLAC
New Orleans	WDSU
New York City	WABC
Norfolk	WTAR
Oil City, Pa	WLBW
Oklahoma City	KFJF
Omaha	KOIL
Philadelphia	WCAU
Pittsburgh	WJAS
Portland, Ore.	KOIN
Providence	WEAN
Sacramento	KFBK
St. Louis	KMOX
Salt Lake City	KDYL
San Antonio	KTSA
San Francisco	KFRC
Seattle	KOL
Spokane	KFPY
Syracuse	WFBL
Tacoma	KVI
Topeka	WIBW
Toronto	CFRB
Washington	WMAL
Waterloo, Ia.	WMT
Yankton	WNAX

Addresses by
JOHN A. BUNNELL
President Chicago Board of Trade
SILAS H. STRAWN

Guest Soloist
CHARLES MARSHALL
Tenor Chicago Civic Opera Company

Music by
CHICAGO THEATRE SYMPHONY ORCHESTRA
H. Leopold Spitalny
Conductor

CHICAGO BOARD OF TRADE BANQUET

Celebrating the Opening of the New Board of Trade Building

Extra Stout and Extra Tall Sizes
Tuxedo-Dress-Frock—All Fashion Models
THE PRICE REMAINS THE SAME

Let ROYAL Show You
THE ART
OF DRESSING PROPERLY
At a Great Saving in Price

$25

FOR FINE CLOTHES—FINE WORKMANSHIP
REAL FIT AND REAL STYLE

10,000 Stores Sell Royal Tailoring

THE ROYAL TAILORS INC

503 FIFTH AVE., N. E. Corner 42nd Street, One Flight Up.
212 BROADWAY, N. E. Cor. Fulton Street, One Flight Up.
BROOKLYN STORE—397 Fulton St., Opposite Borough Hall.
1181 BROADWAY, Cor. 28th Street
1270 BROADWAY, near 33rd Street
1703 BROADWAY, near 54th Street
2823 THIRD AVE., near 149th Street.
NEWARK STORE—86 Park Place, 1 Door South P. S. Terminal Bldg.

ALL STORES OPEN EVENINGS

BUY NO DESK

Until You've Seen the Sensation of The Business Show

Buy no desk until you have seen Skyscraper, the new desk by Shaw-Walker. You'll marvel at the downright cleverness of it. You'll revel in the rich beauty of it. You'll be amazed at the organized features of it. And you'll gladly pay the moderate price asked for it. Your people, too, will thank you for an easier and better day's work.

No wonder the Skyscraper Desk by Shaw-Walker was the sensation at the Business Show. Every desk-interested person who saw it, whether office worker, executive, official or professional man, admired the way in which it solves old-time desk problems.

It has a new kind of top—smooth and glove-like. No other desk can have it.

Each drawer is *organized* for the worker's special convenience. One drawer is your "waste-basket." Another takes a flat type interdepartmental telephone. Others hold trays for "In," "Out" and "Pending" mail. Others, special card files, visible indexes, pencils, pads, accessories, etc.

Come see it or send your man. Or mail the attached coupon for complete information. Shaw-Walker Company, Chrysler Building, 3rd Floor, 42nd St. and Lexington Avenue. Telephone Vanderbilt 1100.

T-6-9
SHAW-WALKER CO.
Chrysler Bldg., 42nd St. & Lexington Av.
New York City.
Without obligating me in any way, send complete information on the new Skyscraper Desk.
Name ....
Business ....
Address ....
....

SHAW-WALKER

DUTIES TAX RABBIS, SEMINARY IS TOLD

No Time for Study Today, Says Prof. Davidson at Jewish Theological Graduation.

FINDS RELIGION A 'BUSINESS'

Stroock Warns Rabbinate Is No Place for "Weaklings"—Degrees Conferred by Dr. Adler.

Graduation exercises of the Jewish Theological Seminary were held yesterday afternoon at the Town Hall, 113 West Forty-third Street. Dr. Cyrus Adler, president of the seminary, conferred the degrees, Rabbi Abraham Burnstein delivered the invocation, and addresses were made by Sol M. Stroock, chairman of the board of directors, and Professor Israel Davidson.

Among gifts received by the seminary during the past year, Dr. Adler announced, were $7,500 from the estate of Abraham L. Erlanger for the library, $250,000 from the estate of Conrad Hubert and $500,000 from Julius Rosenwald. The Hubert benefaction was made by former President Calvin Coolidge, former Governor Alfred E. Smith and Mr. Rosenwald acting as a committee to distribute the residuary estate of Mr. Hubert. Their announcement of the selection of thirty-four institutions to be aided was made on Jan. 5.

Explaining the Rosenwald gift, Dr. Adler said the donor had suggested that a Louis Marshall Memorial fund be established by the board of directors. If the seminary were willing to undertake this obligation, it would receive the $500,000 as a contribution to such a fund, and it was the intention of Mr. Rosenwald that an equal sum be contributed by friends and admirers of Mr. Marshall. Dr. Adler declared that he had been authorized to accept the donation and that practical steps would be taken soon to raise such a fund.

Gifts of Two Paintings.

He also announced gifts by Felix M. Warburg of the painting "The Rabbi," by Joseph Margolies, now on exhibition at the Jewish Club, and of a portrait of Louis Loeb by Loe Mielziner, presented by the artist, both of which will hang in the new buildings of the seminary when the structures are completed. Preliminary drawings of the latter portrait were presented to the Metropolitan Museum by Jacob H. Schiff.

Professor Davidson, in speaking on the duties of the rabbi to the public, commented upon the burdens which the young rabbi is forced to shoulder today.

"Instead of nurturing the young soul full of enthusiasm for learning, anxious to develop along mental and spiritual lines, he is burdened with all sorts of duties, which drive study out of his mind, make religion a sort of business, and spirituality a meaningless word," he asserted.

Touching upon the attitude of the congregation to the modern rabbi, he continued:

"Today the rabbi is supposed to be an omniscent, a social worker, a campaign manager, a literary critic, a judge of art—everything except a scholar or a lamdan.

"You expect him at every marriage and funeral; he must be present at every public function; he must be up to date on every problem, economic, political, literary and social; you expect him to be nice to the ladies, to fondle the children; to shake hands with the Mayor, to pat the Alderman on the shoulder; to be interested in civic affairs; not to be strange to national questions; to pass an opinion on the force of the navy, the strength of the army, the future of aviation and the relation of relativity to the stock exchange; all possible and impossible subjects—but you never question whether you have left the rabbi time to study the Talmud, the Midrash, Jewish philosophy, the works of Maimonides, Ibn Ezra or Juda Halevy, or the works of the modern scholars, Zunz, Rappaport, Luzzato, Geiger and a host of others."

Professor Davidson urged that rabbis receive greater opportunities for study, and added:

"Let the office of the rabbinate stand for deep Hebrew culture, for Judaism in its finest meaning."

Mr. Stroock warned his hearers that the rabbinate was "no place for cowards or weaklings," and that the rabbi must be prepared for disheartening experiences. He said:

"If among you there be today one who has any mental reservation or who is not thrilled with the determination, no matter how great may be the personal sacrifice, nor no matter how many obstructions may beset his path, to go forward undauntedly as the messenger of the Lord of hosts, I urge upon him now to turn back and to enter upon some other career in which he may better and more usefully serve his fellow-men and attain for himself that degree of happiness which he may merit."

List of the Graduates.

The list of graduates follows:

Doctor of Hebrew Literature.

Abraham L. Lassen.

Rabbi.

Elias Charry. Jacob Kraft.
Jacob Freedman. Philip Lipis.
Edward E. Gelber. Joseph Zeitlin

Diplomas of the Teachers Institute of the seminary were awarded as follows:

TEACHERS TRAINING DEPARTMENT.

Bachelor of Jewish Pedagogy.

Marion Eisenberg. Sophia Klapnik
Pauline Englander. Gertrude Reich.
Anna Grafman. Belle Sack.
Libbie Kaplan. Rebecca Schmuckler.

Professional Course.

Rose Abramowitz. Libby Kreiness.
Frieda Eggert. Ahuvah Schaeffer.
Ethel Hurwitz.

Academic Course.

Miriam Ain. Ruth Kaplan.
Julius Antupitsky. Hadassah Levine.
Sarah Bodek. William Martin.
Rachel Brody. Leah Newman.
Sol Goldberg. Rose Ornstein.
Rose Goldstein. Minnie Predmesky.
Bertha B. Granoff. Ruth Samson.
Bertha Gray. Pauline Shalita.
Ayola Greenberg. Vivian S. Wender.
Helen J. Greenberg. Rose Yomner.
Leah Halpern. Jeanette Zbarsky.
Mildred Kamil.

THE ISRAEL FRIEDLANDER CLASSES. (EXTENSION DEPARTMENT.)

Professional Course.

Libbie Garfunkel. Ruth Sameth.
Sophie Haskel. Sylvia L. Steinberg.
Leah Hyman. Florence G. Wolfson

Certificate of Attendance.

Nettie Rosch.

Prizes were awarded as follows:

LAEMMLEIN BUTTENWIESER TALMUD PRIZE (Value $80)—Divided between Benjamin Bokser and Theodore Friedman.

ALEXANDER KOHUT MEMORIAL PRIZE (Value $40)—Jerome Labovitz. Honorable Mention—Jacob Kraft and Simcha Rabinowitz.

ALUMNI ASSOCIATION PRIZE (Value $100)—Ralph Simon. Honorable Mention—Theodore Gordon, Samuel G. Levi, Raoul Nass.

ROBISON MEMORIAL PRIZE (Value $80)—Divided among Ario Hyams, Philip Lipis and Abraham Silverstone. Honorable Mention—Samuel Langer and Nathan Zelizer.

RABINOWITZ MEMORIAL PRIZE (Value $80)—Divided between Robert Gordis and Joseph Goodman. Honorable Mention—William P. Greenfield, Eliezer A. Levi, Abraham Simon.

FRIEDLANDER - KOTKOV MEMORIAL PRIZE IN PHILOSOPHY (Established by the Class of 1921; Value $50)—Phineas Kartzinel.

JOSEPH ZUBOW MEMORIAL PRIZE IN CODES (Value $50; for the Best Work in the Subject of Codes)—Divided between Solomon D. Goldfarb and Robert Gordis.

JACOBSON MEMORIAL PRIZE IN HAZANUT (Value $50; for the Best Work in the Subject of Hazanut)—Divided between Ario S. Hyams and Joseph Zeitlin. Honorable Mention—Samuel Cass and Simcha Rabinowitz.

LAMPORT HOMILETIC PRIZES (Value $40; for the Best Two Sermons Written and Preached in the Seminary)—Ira Eisenstein and Benjamin Bokser.

IRVING LEHMAN PRIZES IN PUBLIC SPEAKING (Value $50; to Be Divided Between Two Students Who Show the Greatest Progress in Elocution)—Morris B. Chapman and Phineas Kartzinel. Honorable Mention—Simcha Rabinowitz.

WILLIAM B. HACKENBURG PRIZE (Value $40; to Be Awarded to the Student Showing the Greatest Proficiency in Midrash)—Theodore Friedman.

DAVID SCHARPS MEMORIAL PRIZE IN TALMUD (Value $125; to Be Awarded to a Member of the Graduating Class Who in the Opinion of the Faculty Shows the Greatest Appreciation and Knowledge of the Talmud and the Commentators Thereof)—Philip Lipis.

COUNSELS CADETS TO FOSTER IDEALS

Chaplain Kinsolving Delivers West Point Baccalaureate on 'Enduring Strength of God.'

ADVISES ON 'GAME OF LIFE'

"Pray for the Strong, Straight Body to House a Strong Mind and Clean Soul."

Special to The New York Times.

WEST POINT, N. Y., June 8.—Under the battle-scarred flags of many regiments above the nave of the Military Academy chapel Chaplain Arthur B. Kinsolving this morning delivered the baccalaureate sermon to the graduating class of 241 cadets, whose members will become this week second lieutenants in the army.

The battle flags waved as the choir sang the processional and stilled during the short prayer. But their folds moved again as the choir sang "The Corps" and "Alma Mater."

Among the listeners were the mothers and fathers of graduates, their eyes not always undimmed.

Chaplain Kinsolving took for his text "The Enduring Strength of God," quoting from Isaih xl, 30-31:

"Even the youths shall faint and be weary, and the young men shall utterly fall:

"But they that wait upon the Lord shall renew their strength; they shall mount up with wings as eagles; they shall run, and not be weary; and they shall walk, and not faint."

"To you, the chosen sons of the freest nation under heaven, this is a challenge of a poet-prophet's dream for a captive nation," the chaplain went on.

"'Even the youths'—the prophet uses the failure of youth as the index of the hopelessness of a nation without spiritual ideals. Every age turns to youth in this way. In our 'freest nation' we have our sad young men. Weary with cynicism, following one blasé quest after another, how utterly they fall!

"Four years have been spent in trying to teach you to avoid this group. The principal method has been to expose you to the ideals of this place. And at this very important time you may be asking the old, old question, 'How can we keep these ideals?'

"I believe the answer is in the prophet's picture. The higest ideal is only maintained by the enduring strength of God. 'They shall renew their strength.'

It is valuable to pause a moment at this time to consider some of those who have given you the spiritual traditions that you hold in trust. First in the hearts of every one of you should come your parents, who gave you life and early training and clean blood. Your fathers are here proudly accepting a small share of your reflected glory. And don't forget the purest figure of them all, your mothers. She stands alone as a symbol of sacrifice and sentiment. And the cynicism of the ages has never touched her.

"You will walk forward on Thursday and, no matter how tall and straight you stand, she will only see you over a mist of years, in an earlier setting. In her heart she will be singing a twenty-year-old lullaby, ending in the same refrain—'My son, my little son.'

"In the chapel as cadet for the last time, with all this atmosphere and setting, consider the prophet's picture as a way that you might go. Seek the enduring power of God and you may renew your strength, mount up with the wings of eagles, run and not grow weary, walk and faint not.

"And as you seek for strength I beg you not to seek for physical strength alone. Pray for moral and mental strength to guide your vigor of body. You need all three to play the game of life. No one need ever tell you much about keeping fit. Your training has so emphasized that. Rather I believe that we should take warning while there is yet time against the prevailing worship of physical strength in this country.

"This is no new bugbear. It is the old danger of finding ourselves making physical prowess an end in itself rather than as a means to something higher.

"And how fickle is the worshiping public! Few physical giants maintain their supremacy long. Soon they are consigned to oblivion with even more indifference than an owner destroys a thoroughbred when racing days are over.

"What every profession is crying for today is the man equipped with three-fold strength, physical, mental, moral. The physical giant can be a moron-like Sampson who makes amusing reading centuries after he lived but a most unpleasant neighbor for the present time. So pray for the strong, straight body to house a strong mind and a clean soul.

"At first you might have thought of ambition. And true ambition is a noble virtue. But too often that word is linked with sordid things. Too aften a great career has the blemish of self-seeking and that other concomittant of ambition—jealousy.

"No, aspiration is a lot higher than ambition. It is true ambition, plus. It is that high romance, that blend of illusion and imagination, daring and audacity, focused in the irrepressible human reach for better things that may be won.

"You know these things, but you may not know how quick the older people lose them, and that is why they are always turning to youth to recover lost illusions. Of course this quality in you will receive its buffets.

"Only tomorrow you will become 'youngsters,' and the first trial you must stand is the tolerant patience of older hearts over your youth and inexperience. You will be called dreamers or radicals or seekers of the impossible."

SPEAKS AT ST. STEPHEN'S.

Dean Gates Gives Baccalaureate—Commencement Exercises Today.

"Men today know vast things, but they understand little of what they know," said the Rev. Milo H. Gates, dean of the Cathedral of St. John the Divine, preaching the baccalaureate sermon yesterday at St. Stephen's College, Columbia University, located at Annandale-on-Hudson. Dr. Nicholas Murray Butler presided at the services, which were conducted by the Rev. Bernard Iddings Bell, warden of the college.

"A man truly successful at living is one who is able to retire when necessary from his natural environment into the environment of a type of life where the absolute—truth, beauty and goodness—govern," said Dean Gates.

"Many people today seem like those apostles who on the morning of the first Pentecost lacked that which might make them truly men. Our intellectuals seem cowed, discouraged, depressed, cynical, hopeless.

"The gift of God's Holy Spirit turned those first apostles into brave, hopeful, and successful men. Inspiration was needed to enliven information. It is even so today. Understanding comes from God. The spirit shall lead men into all truth."

The commencement exercises will be held Monday morning. Degrees will be conferred by Dr. Butler and Dr. Bell and the address will be delivered by Dr. Paul Elmer More on the subject, "Humanism and the College."

DR. BARBOUR ADVISES ON SUCCESSFUL LIVES

Brown President at Blair Academy Asserts the Best Are Those That Conquer Temptation.

Special to The New York Times.

BLAIRSTOWN, N. J., June 8.—The great business of living is the all important thing, and we have to live on certain principles if we make it a success, said the Rev. Dr. Clarence A. Barbour, president of Brown University, in his baccalaureate sermon at Blair Academy today.

"No life is lived except against temptation," he said. "A great temptation is to slack off, and some do so because they get a bad start and pile up handicaps which bear them down in later life. Then there are enervating habits, physical, mental and spiritual, that in time become impossible to break. Some substitute lesser values for the greater values in life. Some men think they have become broad when they are not broad at all, only cheap.

"There is the apparent success of people we know are unworthy. We think of the bootlegger and of other people living like parasites on the body of temptation. We say what is the use, let's slack off and let up.

"But there is the other side. There is no life that is worth while except in conquering such temptation as this. It is the end that counts, not the beginning, not the continuance.

"There are men in various communities who lack the spirit of cooperation. Great things are left undone. Some say, if I were only in other circumstances things would be different. It is very like the whining of a coward. You have to take things as they are. There are forces that are stronger than circumstances. What great things have been done by people whose circumstances were worse than yours."

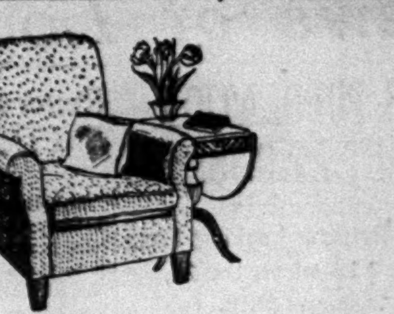

Come see how perfect Curtis makes this Lounge Chair—$79

Comfort for everyone in the family? See the Malden chair! Note its well-designed lines, its down-filled cushion . . . sit in it, lounge in it, cross your knees and chat in it . . . even (shh!) nap in it. "—Perfect!"

And it's built to stand the long test of day-after-day use in your home—for this type of chair is never empty.

What makes it such a marvelous buy is the painstaking, careful way in which Curtis builds it. In velvets, tapestries, reps, at $79 . . . or hundreds of other fabrics proportionately low.

CURTIS
Maker of Fine Upholstered Furniture
55 Fifth Avenue
at 12th Street

FLY
Anywhere—Any Time
For full information and tickets on all air lines, call
WICkersham 9600
CURTISS-WRIGHT FLYING SERVICE
27 West 57th St., N. Y.

National
FORD TRUCK WEEK
June 9th to June 14th

Go to your Ford Dealer and examine the Ford Truck in detail

IN BOTH chassis and bodies, you will see important new features that increase the strength, reliability, economy and value of all Ford truck types.

Features of the Ford Truck

New 4-speed Transmission
New Spiral Bevel Gear Rear Axle
New Larger Brakes
New Heavier Front Axle and Spring
New Power Take-off Mounting on Transmission
More than twenty Ball and Roller Bearings
Cantilever Rear Springs
Simplicity of the Electrical, Ignition, Cooling, Lubrication and Fuel Systems
Triplex Shatter-proof Glass Windshield
Rugged Strength
Reliability
Long Life
Safety
Economy
Dual Rear Wheels Available
Two Gear-ratios Optional
Two Wheel-bases Available

Under conditions of actual usage, these features add greatly to the value of the Ford truck. Many of them increase its strength and reliability. Some contribute primarily to performance. Others provide a high degree of safety. All combine to make the Ford truck a sturdy, economical, haulage unit, excellently adapted to a wide variety of purposes.

Universal Credit Company Plan of time payments offers you another Ford economy

SEE THIS TRUCK · INSPECT ITS FEATURES
LET THE DEALER SHOW YOU ITS VALUE BY A DEMONSTRATION

Ford

A COMPLETE LINE OF FORD TRUCK BODIES WILL BE ON DISPLAY AT THE LONG ISLAND CITY PLANT
NORTHERN BOULEVARD AND HONEYWELL STREET

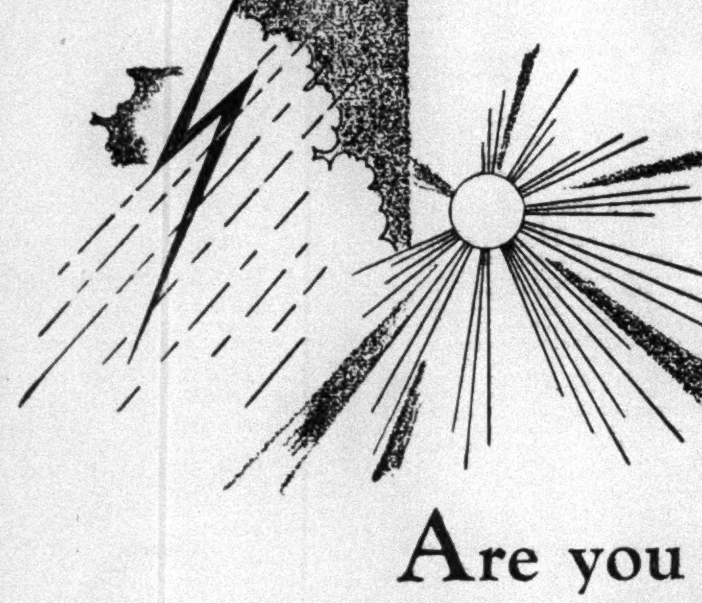

Are you prepared for *all* weather?

Cities and power companies build dams to store their water supply . . . . so that in dry weather, they will not feel the pinch of water shortage.

Successful men and women, like successful corporations, apply the same principle to *money.* They store up in good times, and have a powerful reserve ready if it is ever needed.

Have you done this? At the Bowery Savings Bank, more than a quarter million persons have surplus funds that will be instantly available in case they are needed.

Do you know of anything more important you can do tomorrow than open an account at the Bowery?

BOWERY
SAVINGS BANK
110 East 42nd Street 130 Bowery

RICHARD F. STARR, EXPLORER, MARRIES

Director of Harvard Expedition to Mesopotamia Weds Miss Dorothy Simpson.

CEREMONY IN EASTON, MD.

Bride, an Authority on Semitic Languages, to Accompany Her Husband to Excavations.

EASTON, Md., June 8 (AP).—Richard Francis Starr, director of the Harvard expedition to Mesopotamia, and Miss Dorothy Clark Simpson of Chicago were married here yesterday. Mr. and Mrs. Starr will spend their honeymoon at Hope House, the estate of Mr. Starr's mother near here, and in September he plans to return to Mesopotamia, accompanied by his bride. The Harvard expedition is making excavations there in the interest of the Fogg Museum.

The bride is an authority on Semitic languages. Relatives only were present at the ceremony at the Calvary Methodist Protestant Church.

Other Weddings

Lesser—Frankenstyne.

Miss Claire Sylvia Frankenstyne, daughter of Mr. and Mrs. Samuel S. Frankenstyne of 118 Riverside Drive, was married to Theodore J. Lesser, son of Mrs. Adolph Lesser and the late Mr. Lesser, last night in the Crystal Room of the Ritz-Carlton. The Rev. Dr. Simon R. Cohen performed the ceremony.

Miss Florence Buck was maid of honor and the bridesmaids were the Misses Muriel Schlesinger, Evelyn Selz and Elsa Neumer. Frank L. Ippolito was best man for Mr. Lesser. A dinner followed.

Mr. and Mrs. Lesser will sail on the Leviathan on Wednesday for Europe. On their return they will live in this city.

Scheck—Blum.

The marriage of Miss Helen Claire Blum, daughter of Mr. and Mrs. Irving Blum of 527 West 187th Street, to Emenuel Grant Scheck, son of Mr. and Mrs. Morris Scheck of South Orange, N. J., took place yesterday afternoon at Unity Temple, in West Seventy-ninth Street. The ceremony was performed by the Rev. Dr. Solomon Foster and the Rev. Dr. Henry A. Schorr.

Miss Pearl G. Blum, a sister of the bride, was maid of honor. The bridesmaids were the Misses Ruth L. Blum, Florence Litter, Dorothy Heyman, Roslyn Appel, Anne Gedney and Dorothy Abrahams. Lester Miller was best man for Mr. Scheck.

The bride's father was formerly assistant appraiser of customs under the appointment of the late President Harding.

Weiss—Levey.

The marriage of Miss Harriet Levey, daughter of Mr. and Mrs. Harry H. Levey of 245 West 107th Street, to J. Martin Weiss, son of Mr. and Mrs. Maxwell Weiss of this city, took place last night at the Pennsylvania. The ceremony was performed by the Rev. Dr. Israel Goldstein.

Mrs. Samuel Levey, a sister-in-law of the bride, was matron of honor. The bridesmaids were the Misses Joan Weiss, Adele Kurtin, Minnie Levinson and Florence November. Charles Weiss was best man for his brother.

A dinner and reception followed.

After a tour of Canada, the couple will live in this city.

Leschen—Koenigsberg.

The marriage of Miss Tina Koenigsberg, daughter of Mr. and Mrs. Wolf Koenigsberg, to Maurice B. Leschen of Brooklyn took place yesterday afternoon at the home of her parents, 785 West End Avenue. The ceremony was performed by the Rev. Dr. Benjamin A. Tintner.

Miss Martha Leschen, a sister of the bridegroom, was maid of honor and the bride's only attendant. Michael Koenigsberg, a brother of the bride, was best man for Mr. Leschen. A reception followed.

After their wedding trip the couple will live in this city.

Banks—Flocka.

The wedding of Miss Lillian Gertrude Flocka, daughter of Mr. and Mrs. Carl O. Flocka of Mount Vernon, to David A. Banks, son of Mr. and Mrs. John L. Banks of Mount Vernon took place yesterday afternoon in Trinity Church, Mount Vernon. The Rev. A. Tennyson Phillips, pastor of the church, performed the ceremony. A reception followed.

Miss Mildred Kirchheim was the maid of honor. The bridesmaids were Miss Hazel Metzler, Miss Grace Johnsen, Miss Catherine Corell, Miss Marion Corell, Miss Josephine Banks and Miss Ruth M. Schulz. The flower girl was Clara Louise Corell.

Henry Flocka acted as the best man. The ushers were Carl H. F. Flocka, Valentine Corell and Harry Corell.

After a wedding trip the couple will reside in New York City.

Ails—Dahlman.

The marriage of Miss Shirley Dahlman, known on the vaudeville stage as Shirley Dahl, daughter of Mr. and Mrs. Claude Dahlman of 23 West Seventy-third Street, to Roscoe C. Ails took place yesterday afternoon at the Central Park Casino. The ceremony was performed by the Rev. Dr. Nathan A. Seagle, rector of St. Stephen's Church in West Sixty-ninth Street.

Mrs. Carl Rosenberg, a cousin of the bride, was matron of honor and her only attendant. Richard Dahlman, a brother of the bride, was best man.

A wedding breakfast followed. Mr. and Mrs. Ails will go to Crystal Beach, Russell Point, Ohio, where Mr. Ails has a Summer home.

Mr. Ails is also on the stage. He recently toured in "The New Moon."

Karp—Frey.

The marriage of Miss Janet Dorothy Frey, daughter of Mr. and Mrs. Joseph E. Frey of 375 Riverside Drive, to Harold B. Karp, son of Mr. and Mrs. Maurice J. Karp of this city, took place last night at the Hotel Croydon. The ceremony was performed by the Rev. Dr. Aaron Eiseman.

Mrs. Mortimer Scope was matron of honor and Miss Dorothy Janet Frey, a twin sister of the bride, was maid of honor. Mortimer Scope was best man for Mr. Karp.

A dinner and dance followed. After a wedding trip to Bay of Naples, Me., the couple will live in this city.

Stewart—Spicer.

Special to The New York Times.

GLENS FALLS, N. Y., June 8.—Miss Frances Elizabeth Spicer, daughter of Mr. and Mrs. Walter Clyde Spicer, 61 Bay Street, and Jeffrey Stewart Jr. of Washington, D. C., were married yesterday afternoon in the Presbyterian Church. Mr. Stewart is the son of Dr. and Mrs. Jeffrey Stewart of Philadelphia and Park Avenue, Woodbury Heights, N. J. The Rev. E. W. Twichell performed the ceremony and the bride was given in marriage by her father.

Carroll—Coles.

Special to The New York Times.

WHITE PLAINS, N. Y., June 8.—The wedding of Miss Eleanor Gale Coles, daughter of Mr. and Mrs. Floy Samuel Coles of White Plains and Armonk, N. Y., to Benjamin Howard Carroll, son of the Rev. and Mrs. Ewin T. Carroll of Staunton, Ill., took place this afternoon at the Presbyterian Church of White Plains. The Rev. Thomas F. Watkins, pastor of the church, performed the ceremony. A reception followed at the Saxon Woods Hunt Club.

TO HOLD LAWN FESTIVAL.

House of Calvary Auxiliary Will Raise Funds for Incurables.

A festival under the auspices of the ladies' auxiliary of the House of Calvary will be held on the lawn of the house at McCombs Road and Featherbed Lane, on Saturday. There will be a sale of household articles, a flower show, bridge and dancing. Tea will be served. The proceeds will go to the 500 incurable sufferers cared for by the home. Among those making the plans are:

Mrs. William T. Wallace, president; Mrs. Frank Reilly, Mrs. Francis J. Fitzpatrick, Mrs. Alfred J. Johnson, Mrs. Edward J. Flynn, Mrs. William H. Trainor, Mrs. George Keegan, Mrs. Robert Norman, Mrs. William F. Schlemmer, Mrs. Herman Sensterer, Mrs. John Byrne, Mrs. John Donovan, Mrs. T. Louis A. Britt, Mrs. John M. Kilcullen, Mrs. William Stromeyer, Mrs. A. J. McCarthy, Mrs. J. Carl Edwards, Mrs. Charles Hellenday and Miss Catherine Molloy.

Secretary of State Edward J. Flynn will act as chairman of the festival.

GARDEN PARTY FOR CHARITY

Will Be Given on Samuel Untermyer's Estate on June 21.

A garden party to aid the maintenance fund of the New York Infirmary for Women and Children will be given on June 21 at Greystone, home of Samuel Untermyer, on North Broadway, Yonkers. Mrs. Mason Starring heads the committee. It includes also:

Mrs. Frank A. Vanderlip, president of the board of trustees; Mrs. H. V. D. Black, Mrs. Kenyon Conger Jr., Mrs. Lewis Gouverneur Morris, Mrs. Carl Miner, Mrs. R. Lawrence Oakley, Mrs. Henry K. Browning, Mrs. Thomas Luke, Mrs. George Dickinson, Mrs. Philip G. Coles, Mrs. John Straker, Mrs. Leslie R. Palmer, Mrs. Louis K. Anspacher, Miss Sarah G. Fraser, Mrs. R. H. Shreve and John Donaldson.

Yeichi Nimura and a group of dancers will give two programs in the Greek theatre on the estate, one in the afternoon and the other in the early evening. Should the weather be bad, the gardens will be open the next day.

MARRIED 50 YEARS.

Dinner Given for Mr. and Mrs. William Alfred Winant.

A dinner was given by Miss Marguerite Dawson Winant and her brother, William Alfred Winant Jr., last night at the Panhellenic Club to celebrate the fiftieth anniversary of the marriage of their parents, Mr. and Mrs. William Alfred Winant of 235 West Seventy-fifth Street. Among the guests were a cousin of Mrs. Winant, Mrs. Estelle Adams Bauman, and her brother, James Overbaugh, who were present at the wedding of the couple on June 8, 1880, in Paterson, N. J.

Mrs. Winant, the former Miss Maggie Frances Overbaugh, was born in this city. The couple have two grandchildren, William Alfred Winant 3d and John Haldeman Winant.

FRANCES E. OTTLEY TO WED W. B. WOOD

Her Troth to Member of Class of '31 of Yale Sheffield Announced by Her Mother.

BOTH OF NOTED ANCESTRY

Fiancee, a Daughter of Late Publisher, Is a Member of the Mayflower Society.

Mrs. James Henry Ottley of 29 West Fifty-third Street, now at her Summer home, Oakleigh, Glen Cove, L. I., has announced the engagement of her younger daughter, Miss Frances E. Ottley, to William Boal Wood, son of Mr. and Mrs. William Wilson Wood 3d of Piqua, Ohio. Both Miss Ottley and her fiancé are descended from families that were among the pioneer settlers in the United States. Miss Ottley's father, who died several years ago, was president and owner of the McCall Company, publisher of The McCall Magazine. He was the son of the late Mr. and Mrs. Enoch Ottley of Ontario County, N. Y. The family of Mr. Ottley came from the town of Ottley, Yorkshire, England.

Miss Ottley's paternal grandmother was descended from Richard Warren of the Mayflower. Through her mother, who is the former Miss Lucetta Banks Gilbert, Miss Ottley is a lineal descendant of Governor Robert Treat of Connecticut, Governor John Ogden of New Jersey and Cornelius Melyn, patroon of Staten Island. She is the sister of Mrs. Van Devanter Crisp, the former Miss Martha Ottley; of James Henry and Gilbert Ottley.

Miss Ottley was graduated from Miss Nightingale's School and spent a year in Paris at the Sorbonne. She was introduced to society in December, 1927, and is a member of the Junior League, National Society of Colonial Dames, Mayflower Society and Riding Club.

Mr. Wood, through his mother, is a direct descendant of the Van Bibber family, who in 1683 were the original patentees of Germantown, Pa., and later became owners of Bohemia Manor, Md. He is also descended from the Frederick family which settled in Fredericksburg, Va. On the paternal side Mr. Wood is descended from one of the earliest families of the Massachusetts Bay Colony and also from the founders of Annapolis, Md.

Mr. Wood prepared at Phillips Exeter Academy for Yale Sheffield Scientific School, where he is a member of the class of '31. He is a member of the Delta Psi fraternity and the St. Anthony Club.

The wedding will not take place until after Mr. Wood is graduated from Yale.

Ira L. Hill Studio.

MISS FRANCES E. OTTLEY.

Other Engagements

Small—Stebbins.

Mrs. Philip A. Small of Baltimore, Md., has announced to her friends here the engagement of her daughter, Miss Josephine Foote Small, to Rowland Stebbins Jr., son of Mr. and Mrs. Rowland Stebbins of this city and The Rip Raps, Hatley, P. Q. Both Miss Small and Mr. Stebbins come of distinguished ancestry. She is a great-granddaughter of Admiral Andrew H. Foote, U. S. N., and a granddaughter of the late Mrs. Donald McNeill Fairfax. She is a niece of Mr. and Mrs. Walter Franklin of this city and Detroit. She is the daughter of the late Philip A. Small of York, Pa. Miss Small attended the Misses Masters School in Dobbs Ferry, and is a member of the Junior League of Baltimore. She was introduced to society in that city several years ago at one of the Bachelors' Cotillions.

Mr. Stebbins is a grandson of the late Charles Henry Stebbins of this city and of the late Hart Lyman, who for many years was editor-in-chief of The New York Tribune. He is a nephew of Mrs. J. Nelson Steele Jr. and the brother of Miss Marion Stebbins and H. Lyman Stebbins.

Mr. Stebbins prepared at St. Paul's School for Yale, where he is a member of the class of '31. He is a member of the Psi Upsilon fraternity and Scroll and Key.

The wedding will take place soon after Mr. Stebbins is graduated next June.

Scudder—Marshall.

The Rev. and Mrs. Charles J. Scudder of Franklin Park, N. J., have announced the engagement of their daughter, Miss Mary Weld Scudder, to William Lawrence Marshall Jr., son of Mr. and Mrs. William Lawrence Marshall of Concord, Mass., and Woodstock, Vt.

Miss Scudder attended Abbot Academy and is a graduate of Smith College in the class of '27. Mr. Marshall was graduated from Dartmouth College in 1924 and is a member of Chi Phi fraternity. He is with the Bankers Company of New York in Boston.

Orlowska—De Bulach.

Announcement has been made to relatives here of the engagement of Mlle. Eveline Orlowska, daughter of the Countess Orlowska of Paris and the late Count Orlowska, to Baron de Bulach, also of Paris.

The grandfather of the Baron was a Minister under Napoleon III.

Mlle. Orlowska has been frequently in this country as the guest of her aunt and uncle, Mr. and Mrs. Frederick Hobbes Allen, in Pelham Manor.

Jacobs—Sherwin.

Dr. and Mrs. Simon M. Jacobs of 1,018 East 163d Street have announced the engagement of their daughter, Miss Hilda Jacobs, to Dr. Benjamin Sherwin.

Miss Jacobs was graduated from the Robert Louis Stevenson School and is now a senior at Smith College. Dr. Sherwin was graduated from New York University and from Bellevue Hospital.

No date has been set for the wedding.

Melchior—Keyes.

The engagement has been announced of Miss Vera Ruth Keyes, daughter of Harold C. Keyes of this city, to Frederic O. Melchior.

Miss Keyes attended Syracuse University. Mr. Melchior studied at the Stevens School of Engineering. He is now in the real estate business.

No date has been set for the wedding.

Evans—Jones.

Special to The New York Times.

SOUTH ORANGE, N. J., June 8.—Mr. and Mrs. E. E. Evans of Maplewood have announced the engagement of their daughter, Miss Eleanor E. Evans, to David John Jones, son of Mr. and Mrs. W. O. Jones of Ilion, N. Y. Announcement was made at a bridge by Mrs. Evans at the Maplewood Country Club. Six tables were in play. The guests were from the Oranges, Maplewood, Nutley, Montclair, New York and Boston.

Miss Evans was graduated from East Orange High School and Skidmore College, class of 1928. Mr. Jones was graduated from Colgate University in 1928.

Mount—MacDonald.

Special to The New York Times.

PLAINFIELD, N. J., June 8.—Mrs. Marie Mount of 309 Manson Place, Plainfield, at a bridge and tea given at her home yesterday, announced the engagement of her daughter, Miss Evelyn Mount, to James MacDonald Jr., son of Mr. and Mrs. James MacDonald of 9 Brooklawn Road, Montclair, N. J. Favors were given out by Marguerite Starr, daughter of Dr. and Mrs. George Ross Starr, and Joan Forbush, daughter of the Rev. and Mrs. Dascomb E. Forbush, both of East Orange. Mr. MacDonald was graduated yesterday from Rutgers University.

5 DIE AS TRAIN HITS AUTO.

Motor Car Is Struck by Passenger Engine in Beatrice (Ind.) Tragedy.

VALPARAISO, Ind., June 8 (AP).—Five persons were killed in a collision between an automobile and a railway train at Beatrice, Ind., ten miles southwest of here late today.

The automobile in which the victims were riding was struck by a west-bound Chesapeake & Ohio Railroad passenger train.

Daughter to Mrs. Donald L. Hirsh.

A daughter was born to Mr. and Mrs. Donald L. Hirsh of 115 East Eighty-sixth Street on June 6 at York House. Mrs. Hirsh is the former Miss Elizabeth L. Smith. The child will be called Elizabeth Louise.

MARKA TRUESDALE TO WED ON JUNE 28

Will Become the Bride of Grover Loening in Church Ceremony at Westbury, L. I.

3 SISTERS IN BRIDAL PARTY.

Nine Friends Also Will Attend Miss Truesdale—Reception to Be Held at Her Parents' Home.

Mr. and Mrs. Joseph R. Truesdale have sent out invitations for the marriage of their eldest daughter, Miss Marka Truesdale, to Grover Loening, son of the late Mr. and Mrs. Albert Loening. It will take place on June 28 in the Church of the Advent, Westbury, L. I. Owing to the limited capacity of the church, only members of the two families and a few close friends will witness the ceremony, which will be performed by Archdeacon Scott of Quebec, a cousin of the prospective bride. A reception will follow at Road Edge, the home of Mr. and Mrs. Truesdale in Westbury.

Miss Truesdale has chosen for maid of honor her sister Miss Barbara Truesdale, who will be a débutante next season, and for bridesmaids her sisters the Misses Lucy and Anne Truesdale; her cousin, Miss Lucy Tew, and the Misses Laura Holmes, Nancy Heckscher, Nora Grace, Evelyn Talbot, Mary Elizabeth Putnam, Mary Paschal Davis and Mary T. Crier. Marcia Garvan, the young daughter of Mr. and Mrs. Francis T. Garvan, will be flower girl.

Rudolph R. Loening will be best man for his brother. The ushers will be F. Trubee Davison, Assistant Secretary of War for Aviation; Captain John H. Towers, U. S. N.; Cornelius Vanderbilt Whitney, Richard S. Hoyt, B. Allison Gillies, William Ryle, Charles Baskerville, William H. Labrot, Paul Mellon, Albert P. Loening, brother of Mr. Loening; F. Scott Truesdale, brother of Miss Truesdale, and J. Dinsmore Tew 2d, her cousin.

Other Wedding Plans

Villari—Purcell.

Miss Annette Villari, daughter of the late Mr. and Mrs. Joseph Villari, will be married to Edwin J. Purcell, son of Mr. and Mrs. Thomas Purcell of Boulder, Col., on June 23 in the Church of St. Catherine, Pelham, N. Y., by the Rev. Joseph Flannigan.

The bride-elect will have her sister, Miss Marie Villari, as maid of honor. Mrs. Norman Carroll and the Misses Helen L. Purcell, Katherine Blake and Evelyn Fay will be her other attendants. George McCue will be best man for Mr. Purcell, and Thomas R. Purcell, W. William Villari, Philip Blake and Robert Dolle will be ushers.

A reception will be held at the home of Miss Villari's brothers and sisters in Pelham Manor.

Raymond—Halligan.

Mr. and Mrs. Arthur B. Raymond of Montclair, N. J., have sent out invitations for the marriage of their daughter, Miss Helen Raymond, to Howard Kimball Halligan, son of Mr. and Mrs. Howard Ansel Halligan, also of Montclair. The ceremony will be performed by the Rev. Arthur Lee Kinsolving of Amherst, Mass., on June 21 in Unity Church, Montclair.

Miss Caroline Mowry will be maid of honor. The other attendants of the bride-elect will be Mrs. David Evans Jr., a sister of the bridegroom-elect, and the Misses Katherine and Elizabeth Steele, cousins of Miss Raymond; Frances Louise Seaman, Naomi Bruce and Helen M. Tripp. Colin Tennant will be best man. The ushers will be David Evans Jr., Raymond Steele, Richard C. Overton, Robert W. Wilson, James S. Stillman Jr., Richard H. Plock, Richard S. Blodgett and Miller Wilkison.

A reception will take place at the Raymond home.

Hunt—Kenyon.

Miss Florence Elma Hunt, daughter of Mr. and Mrs. Richard Austin Hunt of 426 Ridgewood Avenue, Brooklyn, will be married on Saturday afternoon to Harold Stewart Kenyon of Manhattan, son of Mrs. W. A. Riedel, wife of Commander W. A. Riedel, U. S. N., of Washington. The ceremony will be performed in the Protestant Episcopal Church of St. Mary the Virgin, 435 West Forty-sixth Street, Manhattan, at 5:30 P. M.

After the wedding a reception to relatives and friends will be held at the Hotel Alamac, Broadway and Seventy-first Street. On their return from their wedding trip Mr. Kenyon and his bride will make their home in Yonkers.

TOWNS HONOR J. H. HARDING

RED BANK, N. J., June 8.—Citizens of Little Silver and Rumson attended this afternoon the unveiling of a bronze tablet to the memory of J. Horace Harding, of Little Silver, who died in January, 1929. Mr. Harding was a prominent resident of Little Silver and several years ago paid for the construction of a concrete road, about a mile long, which provided a short-cut for residents of Little Silver and Rumson in reaching the Red Bank railroad station.

A fund was subscribed for the purchase of a triangular tract of land and the erection of the tablet, which was turned over to the officials of Little Silver this afternoon. Joan Harding, 3-year-old grandchild, and Peter Tailor, 4, another grandchild, unveiled the tablet, upon which was inscribed "a faithful friend to this community."

PLAYS AT CAMP WIGWAM.

Twelve Bills and Musical Shows to Be Produced This Summer.

The Camp Wigwam Players and the Camp Wigwam Junior Players of Harrison, Me., have scheduled twelve bills of long and short plays and musical shows for production between July 6 and Aug. 28. The plays include works of Eugene O'Neill, Stuart Walker, Kenyon Nicholson, Lewis Beach, Constance Mackay, Elmer Rice, Philip Barry and Ronald Jeans. The musical pieces on the list are "Trial by Jury," by Gilbert and Sullivan, and the Camp Wigwam Revue.

Bunchuk Celebrates Anniversary.

In celebration of his first anniversary as director of the orchestra at the Capitol Theatre, Yasha Bunchuk last night gave a party for 400 employes of the playhouse at the Moscow Art Club. Among the theatrical and radio people in attendance were Major Edward Bowes, S. L. Rothafel, Mr. and Mrs. Messmore Kendall, M. H. Aylesworth, Morris Gest and Edgar Allan Woolf.

"Mystery Moon" Opening June 16.

"Mystery Moon," described as a musical melodrama, is scheduled to open at the Royale Theatre on Monday night, June 16. Fred Herendeen is the author of the book and the music and lyrics are by Carlo and Sanders. The cast will be headed by Franker Wood, Kitty Kelly, Frances Shelley and Frank Shannon. "Mystery Moon" will begin a tryout engagement at the Brighton Beach Theatre, Brighton Beach.

Notes of Social Activities in New York and Elsewhere

NEW YORK.

Mr. and Mrs. Earl E. T. Smith have left the Ambassador for Lake Waccaboc, N. Y.

Mrs. George A. Newhall of Burlingame, Cal., is at the Ritz-Carlton.

Mrs. Caspar Whitney and her daughter, Miss Faith Whitney, left the Plaza yesterday for their Summer place, Guinea Hollow Farm, at Westbury, L. I.

Mr. and Mrs. Arthur K. Bourne Jr. are at Fernwood, their place at Oakdale, L. I.

Mr. and Mrs. Charles H. Appleby are at the Ambassador.

Mrs. Randolph Ray and Mrs. Jackson H. Ray have gone to Elm Ridge, their place in Litchfield, Conn., where Dr. Ray will join them at the end of June.

Captain F. Taylor Evans, U. S. N., and Mrs. Evans have arrived from the West Coast, where Captain Evans had been stationed, and are visiting their son-in-law and daughter, Mr. and Mrs. Kenelm Winslow, before going to Southampton for the Summer.

Mr. and Mrs. Woodford T. Stewart left the Plaza yesterday for Hot Springs, Va.

Mr. and Mrs. M. Tarleton Winchester are arriving on the Leviathan and will be at the Savoy-Plaza.

Mrs. Walter Phelps Bliss is expected today at the Madison.

Mr. and Mrs. Andrew McNally of Chicago have left the Barclay for Alexandria Bay, where Mr. McNally is Commodore of the Thousand Islands Yacht Club.

Dr. and Mrs. Arthur Davis Variell have left the St. Regis to open Sussex Lodge, their Summer place at Kennebunkport, Me.

The Misses Anna Martense Wilbur and Jane M. McKee have returned to the Westbury from Fort Nelson, Ont.

Rear Admiral and Mrs. Willard H. Brownson of Washington are at the Weylin before going to Newport.

Mr. and Mrs. Charles Bradford Fraley of Philadelphia are at the Drake.

Mrs. Clarence W. Wheelwright is at the Berkshire from Baltimore.

Mrs. William Frederick Stafford will leave the Plaza tomorrow for Murray Bay.

Mr. and Mrs. William Fitz Hugh Whitehouse are expected at the Savoy-Plaza today from Newport.

Mr. and Mrs. Robert Appleton are returning from Europe on the Paris and will be at the Madison.

Mr. and Mrs. Chester P. Barnett have left the Barclay to open Edgemere, their Summer place at Bar Harbor.

Mrs. Chance Vought will give a supper dance tomorow night in the roof garden of the St. Regis for Miss Katrinka Van Courtlandt Suydam and Frederick E. C. Roelker, who will be married on Wednesday in St. Thomas's Church.

Mrs. Artemas Ward Jr. is expected at the Weylin today from Shelter Island.

Mrs. George Murdoch Wingfield and Miss Jean Wingfield have returned to the St. Regis from Washington.

Mrs. Charles A. Dana has left the Gladstone for her place at Bernardsville, N. J.

WESTCHESTER.

The White Plains Garden Club will hold the annual flower show tomorrow at the parish house of St. Bartholomew's Church.

A benefit bridge took place at the Colburn Memorial Home, New Rochelle. Mrs. Harwood Ryan and Mrs. Ralph Barnes were the co-chairmen.

The Huguenot Players of New Rochelle will present a comedy, "Stop Thief," tomorrow night at the Central Junior High School. This will be the final production of the season.

Mrs. A. B. Sircom of Bronxville was a luncheon bridge hostess at the Bronxville Woman's Club.

The Hastings Woman's Club will hold the final meeting of the season today at the Abbey Inn, Yonkers.

The Rt. Rev. William T. Manning, Bishop of the Diocese of New York, will dedicate the parish house of All Saints Episcopal Church in Harrison tomorrow. It is the gift of Mr. and Mrs. Samuel Thorne. After the service the Ladies' Guild of the church will give a tea. The committee will include Mrs. Elmer Pennock, Mrs. George K. McNaught, Mrs. Mary E. Wilde, Mrs. Paul Willis, Mrs. J. Walter Fuchs and Mrs. A. Parker.

Mrs. James Godfrey Wilson of Larchmont will give a garden party on Wednesday for the benefit of the Woman's Auxiliary of St. John's Church.

LONG ISLAND.

Mrs. Clifton S. Thompson of Port Washington entertained yesterday for her house guest, Miss Constance Boody.

Mr. and Mrs. Frank Tasked of Roslyn entertained with a dinner for week-end guests.

Miss Margaret Whitney, daughter of Mr. and Mrs. Arthur E. Whitney of Garden City, entertained with a supper at the Engineers Country Club at Roslyn after a yachting party.

The Great South Bay Beach Club at Brightwaters was opened for the season yesterday.

Several theatre parties have been planned for the annual benefit performances on Wednesday and Thursday evenings at the Fox-Cove Theatre, Glen Cove. The Square Club will sponsor the program on both nights, and more than 100 young people of the North Shore will take part in the dancing and singing numbers.

Mrs. George White of Hastings, Neb., is the guest of Mrs. George C. Shroyer of Garden City.

Mr. and Mrs. Adam Reinhardt have opened their Summer home in Sea Cliff for the season.

Mrs. Luis J. Francke will be hostess this afternoon at her Summer home at a tea for the North Country Community Garden Club.

Almost 200 members and guests had luncheon at the Nassau Country Club yesterday. Many made use of the pool, around which tables are arranged.

Mr. and Mrs. Cortlandt Godwin of New York are occupying their new Summer home, Crowland, at East Hampton.

CONNECTICUT.

The Garden Club of New Haven has invited the Junior League to participate in the annual June flower exhibition on Thursday at the New Haven Medical Association Building. Mrs. Harold K. English is chairman of the Junior League exhibit. The judges are Mrs. Ruth Wodell of Short Hills, N. J., Mrs. William H. Cary of New Canaan, Mrs. Clarence B. Sturges of Southport, Mrs. Theodore Irving Coe of New Rochelle, N. Y., J. G. Brock, Greens Farms, and William Follett, Westport.

The annual flower show of the Spring Glen Garden Club will take place on Wednesday in the Whitneyville Parish House. Mrs. Donald F. Jones is chairman. A luncheon will be given for the judges, Mrs. Charles Homer and Mrs. Henry Stevens of the Fairfield Garden Club, Mrs. G. F. Schoonmaker of the Southington Garden Club, David Kydd of the New Haven Horticultural Society and Fred Buck of the East Rock Park Gardens.

Mrs. John Demarest is opening her gardens in Orange tomorrow for the benefit of the New Haven City Mission's fresh air camp.

The Yale senior promenade will take place tonight at the New Haven Country Club. John P. Bent of the Sheffield Scientific School is chairman, Raymond W. Ellis of Chicago is floor manager and the treasurer is Maurice F. Hanson of Duluth, Minn. Other members of the committee are John de F. Buckingham of Watertown, Chester W. Dudley Jr. of Boston, George B. Leonstreth of Milford, Ohio; Herbert C. Miller Jr. of Columbus, Ohio; John M. Spring of Dayton, Ohio; Lee C. Ashley of Denver, August S. Glagden Jr. of Greenwich, Charles Ellis Jr. of Savannah, Arthur E. Todger of Piermont, N. Y.; Seymour Y. Warner Jr. of Ardmore, Pa., and Arden Yienkey Jr., Grosse Pointe, Mich.

You Know It's French
this petite metal lamp THE JUNO. Its three candles are shaded by a painted metal shade decorated so charmingly with flower laden baskets and ribbon bow-knots so perfectly at home in an informal living room, so exquisite for milady's boudoir desk. Illustrations upon request. Can be ordered through your local Decorator or direct from
A. L. Diament & Co. 101-119 Park Ave., N.Y. 1515 Walnut St., Phila.

ANNOUNCING THE OPENING
—DINNER DANCE—
of
THE CASCADES
"Atop The Biltmore"
Wednesday—JUNE 11th
THE distinguished Cascades Restaurant on the 19th floor of The Biltmore, will open for the summer season of 1930 with all its charm and beauty enhanced a thousand-fold
There is a satisfying surety in the excellence of the Biltmore cuisine. *Bert Lown* and his Biltmore Orchestra provide dance music that is irresistable. There is *dinner dancing* and *supper dancing* each evening.
DANCING FROM 6 P.M. TILL CLOSING
LUNCHEON - The Fountain Room
Reservations for the OPENING DINNER DANCE
Phone: Murray Hill 7920 Room 100
Madison & Vanderbilt Aves.
43rd and 44th Streets

JULES LANDE
+
the brilliant young Virginian
with the happy birthright of Gypsy parentage
and his string quartet
play at
LUNCHEON AND DINNER
in the smart quiet of the
SHERRY-NETHERLAND
FIFTH AVENUE AT 59TH STREET, NEW YORK

Thurn
15 EAST 52ND ST.
NEW MODELS

B. ALTMAN & CO.
FIFTH AVENUE at 34th STREET
Telephone: MUrray Hill 7000
DAYTIME FROCKS
with subtle simplicity, achieve distinction and a different chic, decidedly advanced. Silks in shadowy or vivid prints.. solid color tones.
SALON DE LA COUTURE
THIRD FLOOR
ALTMAN-WESTCHESTER—A Smart Shop which Continues the High Tradition of Altman in New York. Mamaroneck Avenue and New York Post Road, White Plains.

Luque of Robins Blanks Cubs; Giants Win; Yankees Beaten

ROBINS BLANK CUBS AND INCREASE LEAD

Luque's Masterly Pitching Yields Only 4 Hits—Victors Have Three-Game Margin.

30,000 AT EBBETS FIELD

See Undefeated Veteran Win Sixth of Season—14 Safeties for Brooklyn.

THREE DOUBLE PLAYS AID

Finn Brilliant in Field and Drives in First 2 Runs With Double—Triple for Herman.

By ROSCOE McGOWEN.

Wilbert Robinson sent his oldest and wiliest pitcher, Señor Adolfo Luque, against the Cubs yesterday at Ebbets Field, and, while a crowd of 30,000 which jammed every available bit of standing and seating space cheered itself hoarse, the veteran Cuban gave the visitors an artistic whitewashing, to put the Robins three full games in the league lead.

Luque held the Chicagoans to four scattered hits, of which Beck got two and English and Stephenson one each, while Art Teachout, Joe McCarthy's young southpaw, and Al Shealy, former Yankee, were assailed for fourteen safeties, which accounted in part for the Robins' six runs. The two final Brooklyn tallies, in the eighth inning off Shealy, were officially unearned because of an error by Blair on Frederick's grounder.

Not a Chicago batsman got as far as third base throughout the game. Only eight of them got on base and only four were left, as on three occasions fast double plays cleared the bases and made Luque's task simpler. In six innings only three men per inning faced the stocky Cuban hurler, and not until the fifth inning was a ball hit into the air, when Grimm and Hartnett lifted successive flies to Herman and Moore.

Play Under Adverse Conditions.

The game was played under the same adverse weather conditions that prevailed Saturday, a fine drizzle falling from the fourth inning on and causing the contest to be halted several times because the bleacher crowds broke for cover and swarmed onto the playing field. Twice the game was held up when the centre-field exit gate was opened to permit some of the dampened fans to leave the park.

Mickey Finn, at second in place of Flowers, played brilliantly afield, acting as the pivot in all the double plays, and also drew the first cheers of the crowd by driving home the first two runs of the game with his second-inning double to right field. Luque scored Finn with the third tally on a lively single to left after Slade's neat bunt had advanced his playing mate to third.

Add Two Unearned Tallies.

Teachout held the Robins at bay then until the fifth, when Frederick's single and Babe Herman's triple—a high fly that hit the right-field wall and rebounded away from Cuyler—counted another run. The Cub southpaw went out for a pinch hitter in the eighth, and Shealy became a victim of misfortune in the Robins' half, when three rather scratchy hits by Gilbert, Herman and Bissonette, combined with Blair's boot, added the two unearned tallies.

Luque's pitching record so far is remarkable. He has won six games and lost none, and in addition has turned in two great bits of relief pitching to save games for Elliott and Clark.

Today the final game of the series is scheduled, and either Clise Dudley or Ray Moss will try to make it three out of four against the Cubs. The worst the Robins can get now is an even break. McCarthy will use one of his fast-ball aces, Pat Malone.

Hack Wilson had no luck against Luque at all, striking out twice, hitting into a double play, walking once and sending a high foul to Lopez to end the game. Only five balls were hit out of the infield, and Hack hit none of them.

The box score:

CHICAGO (N.)	ab.	r.	h.	po.	a.	e.
Blair, 2b	4	0	0	3	2	1
English, 3b	3	0	1	0	2	1
Cuyler, rf	4	0	0	3	0	0
Wilson, cf	4	0	0	1	0	0
Steph'son, lf	3	0	1	0	0	0
Grimm, 1b	3	0	0	7	1	0
Hartnett, c	3	0	0	10	2	0
Beck, ss	3	0	2	0	2	1
Teachout, p	2	0	0	0	0	0
aHeathcote	1	0	0	0	0	0
Shealy, p	0	0	0	0	0	0
Total	28	0	4	24	9	3

BROOKLYN (N.)	ab.	r.	h.	po.	a.	e.
Gilbert, 3b	4	1	2	0	6	0
Frederick, cf	5	2	1	0	0	0
Herman, rf	5	0	2	1	0	0
Bis'nette, 1b	4	1	3	16	0	0
Moore, lf	5	1	2	1	0	0
Finn, 2b	4	1	1	5	5	0
Slade, ss	3	0	0	5	6	0
Lopez, c	4	0	1	4	0	0
Luque, p	4	0	2	0	2	0
Total	38	6	14	27	19	0

aBatted for Teachout in eighth.

Chicago .... 0 0 0 0 0 0 0 0 0—0
Brooklyn .... 0 3 0 0 1 0 0 2 .—6

Runs batted in—Finn 2, Herman 1, Luque 1, Bissonette 2.
Two-base hits—Beck, Finn, Lopez. Three-base hit—Herman. Stolen base—Lopez. Sacrifice—Slade. Double plays—Gilbert, Finn and Bissonette 2; Slade, Finn and Bissonette; English, Blair and Grimm. Left on bases—Chicago 4, Brooklyn 11. Bases on balls—Off Teachout 2, Luque 3. Struck out—By Teachout 6, Luque 3, Shealy 1. Hits—Off Teachout 11 in 7 innings; Shealy 3 in 1. Losing pitcher—Teachout. Umpires—Scott, Quigley and Pfirman. Time of game—1:41.

MAJOR LEAGUE RECORDS.

Show What Each Club Did During Past Week in Pennant Races.

The past week's major league record of games won and lost, runs, hits, errors, opponents' runs and home runs, as compiled by The Associated Press, follows:

NATIONAL LEAGUE.

	W.	L.	R.	H.	E.	OR.	HR.
New York	7	0	68	97	10	31	9
Chicago	5	1	51	89	4	35	15
Philadelphia	4	2	47	89	7	37	2
Brooklyn	4	2	40	62	19	48	10
Pittsburgh	2	4	34	57	12	43	9
Cincinnati	2	4	27	70	6	43	5
Boston	1	6	35	65	7	76	5
St. Louis	1	7	41	70	9	62	6

AMERICAN LEAGUE.

	W.	L.	R.	H.	E.	OR.	HR.
Cleveland	4	1	41	71	6	21	2
Chicago	3	1	29	50	6	30	6
Philadelphia	4	2	32	62	2	28	4
New York	2	2	36	57	2	27	7
Washington	2	2	27	47	4	27	2
Detroit	2	2	13	38	2	19	2
Boston	2	4	26	49	12	48	2
St. Louis	1	5	24	56	6	38	0

BASEBALL TODAY, EBBETS FIELD. Brooklyn vs. Chicago, 3:20 P. M.—Advt.

Five Leading Batsmen In Each Major League

NATIONAL LEAGUE.

	G.	AB.	R.	H.	P.C.
Stephenson, Chicago	34	100	22	42	.420
Herman, Brooklyn	46	189	51	79	.418
Klein, Philadelphia	42	177	44	71	.401
Heilmann, Cincinnati	44	125	28	50	.400
Terry, New York	47	198	50	79	.399

Leader a year ago, O'Doul, Philadelphia, .386.

AMERICAN LEAGUE.

	G.	AB.	R.	H.	P.C.
Rice, Washington	45	191	45	77	.403
Ruth, New York	44	159	55	60	.377
Simmons, Philadelphia	40	159	40	60	.377
Hodapp, Cleveland	47	191	43	71	.372
Dickey, New York	30	101	18	37	.366

Leader a year ago, Foxx, Philadelphia, .409.

BERGER BATS HARD AS BRAVES TRIUMPH

Drives 17th Homer and a Single as Victors Score 8 Against Pirates in Second.

BOSTON, June 8 (AP).—The Braves launched a savage attack for eight runs in the second inning today and defeated the Pittsburgh Pirates by 10 to 6.

Wally Berger hit his seventeenth home run in the Braves' big inning with two men on base after singling his first time up in that period. The attack was made on French and Spencer.

Socks Seibold pitched the Pirates into submission except in the seventh inning, when they scored six runs on six hits, an error, a base on balls, and a sacrifice.

The box score:

PITTSBURGH (N.)	ab.	r.	h.	po.	a.	e.
Brickell, cf	4	1	1	2	0	1
P. Waner, rf	4	0	0	3	0	0
Grantham, 2b	3	0	0	0	1	0
Comorosky, lf	4	0	1	2	0	0
Traynor, 3b	4	1	2	0	3	0
Suhr, 1b	4	1	1	9	1	1
Engle, ss	4	1	0	2	1	0
Bool, c	4	1	1	6	2	0
French, p	0	0	0	0	2	0
Spencer, p	1	0	0	0	0	0
Chagnon, p	1	0	0	0	0	0
aMosolf	1	1	1	0	0	0
Jones, p	0	0	0	0	0	0
bBrame	1	0	0	0	0	0
Total	35	6	7	24	10	2

BOSTON (N.)	ab.	r.	h.	po.	a.	e.
Welsh, cf	5	0	1	6	0	0
Maranville, ss	5	1	0	2	0	1
Sisler, 1b	5	1	1	7	0	0
Berger, lf	4	2	2	3	0	0
Chatham, 3b	1	1	1	0	1	1
Spohrer, c	4	1	1	3	0	0
Moore, rf	4	1	2	5	0	0
Maguire, 2b	3	2	0	1	5	0
Seibold, p	3	1	2	0	1	0
Total	31	10	10	27	7	2

aBatted for Chagnon in seventh.
bBatted for Jones in ninth.

Pittsburgh .... 0 0 0 0 0 0 6 0 0—6
Boston .... 0 8 2 0 0 0 0 0 .—10

Runs batted in—Brickell, Grantham, Comorosky, Suhr, Bool, Mosolf, Berger 3, Sisler 2, Welsh, Spohner, Moore, Siebold 2.
Two-base hit—Traynor. Home run—Berger. Stolen base—Chatham. Sacrifices—Grantham, Chatham. Left on bases—Pittsburgh 5, Boston 5. Bases on balls—Off French 1, Chagnon 2, Seibold 2. Struck out—By Seibold 2, Spencer 1, Chagnon 1. Hits—Off French 3 in 1 inning, none out in second; Spencer 6 in 1 1-3, Chagnon 1 in 3 2-3, Jones none in 2. Hit by pitcher—Spencer (Maguire). Losing pitcher—French. Umpires—Clarke, Klem and Moran. Time of game—1:49.

PHILLIES AND REDS DIVIDE TWO GAMES

Heilmann's Homer Gives Cincinnati Winning Margin in Opener—Benge Stars in Second.

CINCINNATI, June 8 (AP).—The Phillies defeated the Reds, 9 to 2, in the second game of a double-header today after dropping the first encounter, 5 to 4, to gain an even break before a crowd of 15,000.

Harry Heilmann gave the Reds the margin of victory in the first game when he caught one of Willoughby's slants and sent it over the scoreboard in centre field for a home run.

Ray Benge held Cincinnati safely in the second encounter, Heilmann and Cuccinello, who had singled, scoring its only runs when Klein dropped Sukeforth's lofter with two out. Benge allowed only seven hits.

The box scores:

FIRST GAME.

PHILADELPHIA (N.)	ab.	r.	h.	po.	a.	e.
Sothern, cf	4	1	1	2	0	0
Sherlock, 1b	5	1	3	11	0	0
O'Doul, lf	4	0	1	3	0	0
Klein, rf	4	0	1	1	0	0
Whitney, 3b	5	1	2	1	3	0
Friberg, 2b	4	0	2	1	1	0
Thevenow, ss	4	0	1	3	6	0
McCurdy, c	3	0	1	2	0	0
aThompson	0	0	0	0	0	0
Davis, c	0	0	0	0	0	0
Willoughby, p	2	0	0	0	3	0
bSigman	1	1	0	0	0	0
Nichols, p	0	0	0	0	0	0
cHurst	1	0	0	0	0	0
Collins, p	0	0	0	0	0	0
Total	38	4	13	24	14	0

CINCINNATI (N.)	ab.	r.	h.	po.	a.	e.
Swanson, cf	4	0	3	4	0	0
Crawford, 1b	4	0	0	6	5	0
Meusel, lf	4	1	1	0	0	0
Stripp, 3b	4	1	1	1	2	1
Heilmann, rf	4	2	3	2	0	1
Cuccinello, 2b	3	0	1	4	1	0
Ford, ss	4	0	0	4	5	0
Gooch, c	4	1	3	5	1	0
Lucas, p	3	0	1	0	2	0
Total	34	5	13	27	16	2

aBatted for McCurdy in eighth.
bBatted for Willoughby in seventh.
cBatted for Nichols in eighth.

Philadelphia .... 0 0 0 1 0 0 3 0 0—4
Cincinnati .... 2 0 0 2 1 0 0 0 .—5

Runs batted in—Sherlock, O'Doul, Klein, Friberg, Swanson, Stripp, Heilmann 2, Ford.
Two-base hits—Klein, Whitney, Meusel. Home run—Heilmann. Stolen bases—Swanson, Stripp. Sacrifice—O'Doul. Double plays—Willoughby, Thevenow and Sherlock; Friberg, Thevenow and Sherlock. Left on bases—Philadelphia 10, Cincinnati 7. Bases on balls—Off Willoughby 1, Collins 1, Lucas 2. Struck out—By Lucas 3, Nichols 1. Hits—Off Willoughby 11 in 6 innings, Nichols 1 in 1, Collins 1 in 1. Losing pitcher—Willoughby. Umpires—Rigler and Jordan. Time of game—1:59.

SECOND GAME.

PHILADELPHIA (N.)	ab.	r.	h.	po.	a.	e.
Sothern, cf	5	0	0	3	0	0
Sherlock, 1b	5	2	2	9	0	0
O'Doul, lf	5	1	2	1	0	0
Klein, rf	5	1	2	1	0	1
Whitney, 3b	4	0	2	3	1	0
Friberg, 2b	5	2	2	3	2	0
Thevenow, ss	4	1	0	2	4	0
Davis, c	4	1	3	5	0	0
Benge, p	4	0	2	0	4	0
Total	41	9	14	27	11	1

CINCINNATI (N.)	ab.	r.	h.	po.	a.	e.
Swanson, cf	4	0	0	3	0	2
Crawford, 1b	4	0	1	5	0	0
Meusel, lf	4	0	1	3	0	0
Stripp, 3b	4	0	0	3	2	0
Heilmann, rf	4	1	2	5	0	0
Cuccin'o, 2b	3	1	2	2	0	0
Ford, ss	3	0	1	4	2	1
aWalker	1	0	0	0	0	0
Sukeforth, c	4	0	0	2	3	0
May, p	1	0	0	0	0	0
Benton, p	0	0	0	0	0	0
bLucas	1	0	1	0	0	0
Frey, p	2	0	0	0	2	0
cCallaghan	1	0	0	0	0	0
Total	35	2	7	27	9	3

a Batted for Ford in ninth.
b Batted for Benton in third.
c Batted for Frey in ninth.

Philadelphia .... 2 2 3 1 0 1 0 0 0—9
Cincinnati .... 0 0 0 0 0 0 2 0 0—2

Runs batted in—Whitney 3, Friberg, Davis, Benge 2.
Two-base hits—Whitney, Friberg 2, Davis, Cuccinello. Three-base hit—Klein. Stolen base—O'Doul. Left on bases—Philadelphia 6, Cincinnati 7. Bases on balls—Off Benge 1, Benton 1. Struck out—By Benge 4, May 1, Frey 1. Hits—Off May 6 in 1 1-3, Benton 4 in 1 2-3, Frey 4 in 6. Losing pitcher—May. Umpires—Jordan and Rigler. Time of game—1:44.

Ogden on Retired List.

CINCINNATI, Ohio, June 8 (AP).—Pitcher John Ogden, recently obtained from the St. Louis Browns by the Reds, will go on the voluntarily retired list tomorrow because of poor health, it was announced today. With Ogden off the roster, the Reds are down to the twenty-five-player limit, which goes into effect next Sunday, and will have to release no one for the present.

WESTERN LEAGUE.

Topeka 12, Pueblo 6 (1st game).
Pueblo 7, Topeka 2 (2d game).
Oklahoma City 6, Des Moines 5 (1st game).
Oklahoma City 7, Des Moines 6 (2d game).
St. Joseph 10, Denver 3 (1st game).
Denver 4, St. Joseph 2 (2d game).
Omaha 15, Wichita 3 (1st game).
Omaha 4, Wichita 3 (2d game).

STANDING OF THE CLUBS.

	W.	L.	PC.		W.	L.	PC.
Omaha	26	18	.591	Des Moines	22	24	.478
Wichita	27	22	.551	Okla. City	23	26	.469
Denver	26	23	.531	Topeka	23	28	.451
Pueblo	24	23	.511	St. Joseph	19	26	.422

45,000 SEE WALKER SCORE FOR GIANTS

Pitching Ace Holds Cards to 2 Hits as McGrawmen Capture Eighth Game in Row.

TERRY SMASHES HOME RUN

Drive Starts Mound Star Toward Seventh Victory—Allen's Single Tallies Two—Haines Loses Duel.

By WILLIAM E. BRANDT.

The eighth straight Giant victory, achieved yesterday with 45,000 fans peering at the proceedings through the dark, damp, murky haze under Coogan's Bluff, was a 4-to-1 decision featuring Bill Walker's pitching virtuosity and a spirited homer by Bill Terry into the upper left-field stands.

The homer came with two out in the third and the bases empty. It was the game's first scoring thrust. It put Walker one run ahead in his duel with doughty Jess Haines, the veteran right-hand speed pitcher of the St. Louis Cardinals, and Walker yesterday was strong enough to guard a one-run lead indefinitely.

Walker allowed the Cards two hits, a Texas league single by Adams in the third and a line single to left by Eddie Farrell in the seventh. Due to a fumble by Jackson earlier in the inning, Farrell's single drove home a run, but Terry had driven home a second run for the Giants in the fifth and in the eighth Allen's single with the bases filled added two more.

Alert Fielding Is Helpful.

Walker, in scoring his seventh victory of the year, held true to the high standard of performance which has made him the ace of McGraw's staff this year. Bright bits of fielding by Jackson in the eighth and Critz in the ninth killed off two potential Cardinal hits, but, although he gave three passes, the slender young man from the lots of East St. Louis was every inch an ace every inch of the way.

Thanks to Haines, who was beaten only once this year before yesterday, the game had tension and thrill all the way. On a single, a pass and an error the Giants filled the bases in the second with two out. Haines then struck out Walker, who in similar situations has been known to hit home runs.

Terry's homer in the third broke the ice. In the fifth, with one out, Critz made two bases by fast footwork on an ordinary single to left. Leach popped a Texas league single to left, putting Critz on third. Terry forced Leach, but beat Farrell's double-play throw to first base, so Critz's rush to the plate was worth a run.

Ott's Fly Drops Safe.

The Cards never pushed a man past second until the seventh, when, after an error and a pass, Farrell's single sent Blades across the plate. The tension of the 2-1 score was smashed in the eighth. Terry singled, Lindstrom walked and Ott's fly dropped safe in short centre, filling the bases, with none out. O'Farrell forced Terry at the plate and Jackson fanned. Allen, the last chance, poled a robust line drive over the shortstop's head, and the last two runs came over.

The Giants need only one more victory to tie the nine straight winning streak record of the Cubs.

Thursday will be "Joe Horner Day" at the Polo Grounds, in honor of the famous old star of the New York Metropolitans, champions of 1884.

The box score:

ST. LOUIS (N.)	ab.	r.	h.	po.	a.	e.
Adams, ss	4	0	1	0	2	1
High, 3b	3	0	0	2	1	0
Douthit, cf	4	0	0	4	0	0
Bottomley, 1b	4	0	0	7	0	0
Blades, lf	2	1	0	1	0	0
Watkins, lf	0	0	0	0	0	0
aMancuso	1	0	0	0	0	0
Peel, rf	4	0	0	2	0	0
Wilson, c	2	0	0	5	0	0
Farrell, 2b	3	0	1	3	3	0
Haines, p	3	0	0	0	1	0
Total	30	1	2	24	7	1

NEW YORK (N.)	ab.	r.	h.	po.	a.	e.
Critz, 2b	4	1	1	2	2	0
Leach, lf	4	0	1	1	0	0
Terry, 1b	4	1	2	7	0	0
Lindst'm, 3b	3	1	1	0	3	0
Ott, rf	4	1	1	1	0	0
O'Farrell, c	4	0	0	7	0	0
Jackson, ss	3	0	2	3	2	1
Allen, cf	4	0	1	6	0	0
Walker, p	4	0	0	0	0	0
Total	34	4	9	27	7	1

aBatted for Watkins in ninth.

St. Louis .... 0 0 0 0 0 0 1 0 0—1
New York .... 0 0 1 0 1 0 0 2 .—4

Runs batted in—Terry 2, Farrell, Allen 2.
Two-base hit—Critz. Home run—Terry. Left on bases—New York 3, St. Louis 5. Bases on balls—Off Walker 3, Haines 2. Struck out—By Walker 7, Haines 4. Umpires—McGrew, Reardon and Magerkurth. Time of game—1:45.

Home Run Hitters.

YESTERDAY'S HOMERS.

Terry, New York Nationals 1
Heilmann, Cincinnati 1
Berger, Boston Nationals 1
Gehrig, New York Americans 1
Cooke, New York Americans 1
Blue, St. Louis Americans 1
Foxx, Philadelphia Americans 1

The Leaders.

NATIONAL LEAGUE.

L. Wilson, Chicago	18	Bissonette, Bklyn	10
Berger, Boston	17	Hafey, St. Louis	10
Klein, Phila	15	Terry, New York	9
Herman, Brooklyn	13	Hartnett, Chicago	9
Ott, New York	12		

AMERICAN LEAGUE.

Ruth, New York	19	Simmons, Phila	9
Gehrig, New York	13	Reynolds, Chicago	9
Foxx, Phila	13		

League Totals.

National League 279
American League 206
Total 485

AMERICAN ASSOCIATION.

AT INDIANAPOLIS.

First game.

		R.	H.	E.
St. Paul	0 0 0 0 0 0 0 3 1—4	4	7	1
Indianapolis	2 1 1 0 2 5 0 2 .—13	13	20	2

Batteries—Harris, Munns and Fenner; Burwell and Sprinz.

Second game.

St. Paul .... 1 0 0 0 0 2 0 0—3 7 1
Indianapolis .... 0 0 0 0 0 1 0 0—1 6 1
Called, Sunday law.
Batteries—Nekola, Moore and Grabowski; Ambrose and Riddle.

AT COLUMBUS.

First game.

Milwaukee .... 2 0 2 0 2 0 0 0 0—6 13 0
Columbus .... 2 2 0 0 1 0 2 0 .—7 10 1
Batteries—Steinly and Rhea; Kemner, Miller and Dixon.

Second game.

Milwaukee .... 4 2 0 1 0 0 0 0 0—7 16 1
Columbus .... 1 5 0 0 0 0 3 0 .—9 9 2
Batteries—Gearin, Buvid and Young; Maxton, F. Miller, Wysong and Devine.

AT LOUISVILLE.

First game.

Minneapolis .... 2 0 0 1 0 0 0 2 1—6 10 4
Louisville .... 1 0 0 2 0 8 0 1 .—11 17 2
Batteries—Benton, Morgan, McCullough and Gonzales; Wilkinson and Thompson.

Second game.

Minneapolis .... 0 0 0 0 1 0 1 3 1—6 13 1
Louisville .... 1 0 0 1 0 2 0 0 4—8 9 0
Batteries—Brillheart, Lundgren and Gonzales; Deberry, Penner and Thompson.

AT TOLEDO.

First game.

Kansas City .... 1 0 2 0 0 4 0 1 0—8 11 3
Toledo .... 0 0 0 0 0 1 2 0 0—3 8 0
Batteries—Thomas and Angley; Ogden, Rabb, Connally and Henline.

Second game.

Kansas City .... 3 0 1 0 0 2 0 0 1—7 7 1
Toledo .... 0 0 0 0 0 0 0 0 0—0 6 1
Batteries—Day and Angley; Ferguson, Tate, McQuillan and E. Smith.

STANDING OF THE CLUBS.

	W.	L.	PC.		W.	L.	PC.
Louisville	33	16	.673	Toledo	23	23	.500
St. Paul	26	18	.591	Kansas City	22	23	.489
Columbus	26	20	.565	Milwaukee	17	32	.347
Indianapolis	22	22	.500	Minneapolis	15	30	.333

MAJOR LEAGUE BASEBALL

NATIONAL LEAGUE.

YESTERDAY'S RESULTS.

New York 4, St. Louis 1.
Brooklyn 6, Chicago 0.
Cincinnati 5, Philadelphia 4 (1st).
Philadelphia 9, Cincinnati 2 (2d).
Boston 10, Pittsburgh 6.

STANDING OF THE CLUBS.

	Won.	Lost.	P.C.
Brooklyn	30	17	.638
Chicago	28	21	.571
New York	25	22	.532
St. Louis	24	25	.490
Pittsburgh	22	23	.489
Boston	20	24	.455
Philadelphia	17	25	.405
Cincinnati	19	28	.404

WHERE THEY PLAY TODAY.

St. Louis at New York (3:15 P. M.).
Chicago at Brooklyn (3:20 P. M.).
Cincinnati at Philadelphia.
Pittsburgh at Boston.

AMERICAN LEAGUE.

YESTERDAY'S RESULTS.

St. Louis 5, New York 4.
Philadelphia 6, Chicago 3.
Cleveland 3, Washington 2.
Detroit 1, Boston 0.
(Six innings, called, darkness.)

STANDING OF THE CLUBS.

	Won.	Lost.	P.C.
Philadelphia	32	16	.667
Washington	29	17	.630
Cleveland	28	19	.596
New York	24	20	.545
Detroit	21	27	.438
Chicago	18	25	.419
St. Louis	19	28	.404
Boston	14	33	.298

WHERE THEY PLAY TODAY.

New York at St. Louis.
Philadelphia at Chicago.
Washington at Cleveland.
Boston at Detroit.

ATHLETICS' RALLY BEATS WHITE SOX

Victors Trail, 3-2 Up to Fifth, Then Score Four Runs to Clinch Game.

CHICAGO, June 8 (AP).—The Philadelphia Athletics defeated the Chicago White Sox today, 6 to 3, by bunching most of their nine hits off Ted Lyons. The Mackmen had their big inning in the fifth when they scored four runs on two doubles and a triple followed by Foxx's thirteenth homer. Up to that time they trailed, 3 to 2.

Earnshaw pitched for the world's champions and held the losers at bay in times of danger. He also allowed nine hits.

The box score:

PHILADELPHIA (A.)	ab.	r.	h.	po.	a.	e.
Bishop, 2b	5	1	2	0	1	0
Haas, cf	3	1	1	5	0	0
Cochrane, c	4	1	1	6	0	0
Simmons, lf	5	1	1	4	1	0
Foxx, 1b	3	2	2	6	0	0
Miller, rf	4	0	0	1	0	0
McNair, 3b	4	0	2	3	1	0
Boley, ss	4	0	0	2	3	0
Earnshaw, p	4	0	0	1	0	0
Total	36	6	9	27	7	0

CHICAGO (A.)	ab.	r.	h.	po.	a.	e.
Kerr, ss	5	1	2	2	1	0
Cissell, 2b	5	0	1	0	5	1
Jolley, rf	4	0	1	1	0	0
Reynolds, cf	4	0	3	8	0	1
Harris, lf	4	0	0	1	0	0
Shires, 1b	4	1	2	12	1	0
Kamm, 3b	2	0	0	2	4	0
Crouse, c	2	1	0	2	1	0
Lyons, p	3	0	0	1	2	1
Jeffries, 3b	0	0	0	0	1	0
aMetzler	1	0	0	0	0	0
bWatwood	1	0	0	0	0	0
Total	35	3	9	27	15	3

aBatted for Kamm in eighth.
bBatted for Lyons in ninth.

Philadelphia .... 1 0 0 1 4 0 0 0 0—6
Chicago .... 0 0 1 2 0 0 0 0 0—3

Runs batted in—Foxx 3, Reynolds, McNair, Kerr 2, Cochrane, Simmons.
Two-base hits—Bishop, McNair. Three-base hits—Kerr, Cochrane. Home run—Foxx. Stolen bases—Cissell, Shires. Sacrifices—Foxx, Cochrane. Left on bases—Philadelphia 7, Chicago 8. Bases on balls—Off Earnshaw 3, Lyons 2. Struck out—By Earnshaw 5, Lyons 2. Umpires—Van Graflan, Connolly and McGowan. Time of game—1:48.

TIGERS, BEHIND HOYT, BLANK THE RED SOX

Ex-Yankee Allows 4 Hits and Morris 2—Darkness Ends Game After Six Innings.

DETROIT, June 8 (AP).—Waite Hoyt, former New York Yankee pitcher, won his first start for Detroit today, holding the Boston Red Sox to four hits and taking a 1-to-0 decision from Ed Morris. The game was called because of darkness after six innings.

Morris allowed the Tigers only two hits, but an error by Rhyne, followed by Alexander's single, brought in the winning run in the first inning. The paid attendance was 26,505, the largest crowd ever to see the Red Sox play here.

The box score:

BOSTON (A.)	ab.	r.	h.	po.	a.	e.
Oliver, cf	3	0	0	2	0	0
Narlesky, 3b	3	0	1	0	0	0
Webb, rf	2	0	1	0	0	0
Scarritt, lf	3	0	2	1	0	0
Regan, 2b	3	0	0	0	4	0
Todt, 1b	2	0	1	10	1	0
Rhyne, ss	2	0	0	2	0	1
Heving, c	2	0	0	1	2	0
Berry, c	0	0	0	2	0	0
Morris, p	2	0	0	0	3	0
aSweeney	1	0	0	0	0	0
Total	21	0	4	18	10	1

DETROIT (A.)	ab.	r.	h.	po.	a.	e.
Funk, cf	2	0	0	2	0	0
Gehringer, 2b	3	1	0	1	1	0
McManus, 3b	3	0	0	2	1	0
Alex'der, 1b	3	0	1	6	0	0
Stone, lf	2	0	0	2	0	0
Koenig, ss	2	0	0	2	4	0
Johnson, rf	2	0	0	1	0	0
Hargrave, c	1	0	0	2	0	0
Hoyt, p	2	0	1	0	1	0
Total	20	1	2	18	7	0

aBatted for Heving in sixth.

Boston .... 0 0 0 0 0 0—0
Detroit .... 1 0 0 0 0 0—1

Runs batted in—Alexander.
Two-base hits—Scarritt, Todt. Sacrifice—Morris. Left on bases—Detroit 3, Boston 8. Bases on balls—Off Hoyt 4, Morris 2. Struck out—By Hoyt 2, Morris 3. Umpires—Guthrie, Hildebrand and Ormsby. Time of game—1:00.

NEW YORK—PA. LEAGUE.

AT BINGHAMTON.

First Game.

		R.	H.	E.
Harrisburg	1 0 3 0 1 0 0 0 0—5	5	9	2
Triple Cities	2 0 1 5 0 0 3 1 .—12	12	15	3

Batteries—Snider, Haines and Cobb; Vick and McCormick.

Second Game.

Harrisburg .... 0 1 0 0 0 3 0—4 4 2
Triple Cities .... 2 0 2 2 0 1 .—7 8 2
Batteries—Kneisch and Mattox; Simmons and McCormick.

AT YORK.

Scranton .... 0 0 3 1 0 0 3 0 0—7 15 1
York .... 0 0 2 0 0 1 0 0 0—3 4 2
Batteries—Rauch and Rangnow; Green, Kane, George and Uzmann.

AT HAZLETON.

Wilkes-Barre .... 0 0 4 0 0 0 2 1 0—7 12 3
Hazleton .... 0 0 0 1 0 6 3 2 .—12 13 2
Batteries—Miller, Barrett, Ellis, Brownlee and Gatherum; McCarthy, Roberts and Glenn.

AT ELMIRA.

W'port 0 0 0 0 0 0 1 1 0 0 0 0—5 10 0
Elmira 0 0 2 0 0 0 1 0 2 0 0 1—6 20 1
Batteries—Shaney, Lyle and Johnson; Prichard and Jenkins.

STANDING OF THE CLUBS.

	W.	L.	PC.		W.	L.	PC.
Williamsp't	19	12	.613	Triple Cities	16	16	.500
Harrisburg	20	15	.571	W.-Barre	15	16	.484
Elmira	17	15	.531	Scranton	13	18	.419
Hazleton	15	14	.517	York	12	21	.364

NEW ENGLAND LEAGUE.

AT SALEM.

First Game.

		R.	H.	E.
Lewiston	2 0 0 0 0 0 2 0 0—4	4	11	0
Salem	0 0 4 0 4 0 0 0 .—8	8	14	1

Batteries—Phelan and O'Brien; Hardin and Griggs.

Second Game.

Lewiston .... 0 0 0 0 0—0 3 3
Salem .... 1 0 1 4 1—7 8 0
(Five innings, Sunday law.)
Batteries—Wolfe and Bandera; Zarkow and Griggs.

AT LYNN.

First Game.

Portland .... 0 1 5 1 0 0 0 0 0—7 12 0
Lynn .... 0 0 4 0 0 1 0 0 0—5 8 1
Batteries—Brown, Hollamore and Stack; Scully, Sam and Smith.

Second Game.

Portland .... 0 0 0 0 0 0 0 1—1 5 1
Lynn .... 1 0 0 0 0 0 0 1—2 4 1
(Eight innings, Sunday law.)
Batteries—Fraser, Abbott and Collins; Cushman and Smith.
Manchester-Nashua, rain.

STANDING OF THE CLUBS.

	W.	L.	PC.		W.	L.	PC.
Salem	12	6	.667	Lewiston	8	8	.500
Lynn	13	8	.619	Nashua	5	9	.357
Portland	8	8	.500	Manchester	4	11	.267

BASEBALL TODAY, POLO GROUNDS. Giants vs. St. Louis, 3:15 P. M.—Advt.

FERRELL OF INDIANS REPULSES SENATORS

Wins Game With Single in 9th After Holding Washington Hitters in Check.

CLEVELAND, June 8 (AP).—Wesley Ferrell pitched and batted himself to his ninth American League victory of the season today as Cleveland's third-place team gained a lap on Washington, in second place, by a score of 3 to 2.

With the bases full and one out in the last half of the ninth, Ferrell singled over shortstop to send Averill home with the winning run. Ad Liska, Senator submarine hurler, had purposely walked Burnett after Averill singled, Seeds sacrificed and L. Sewell singled.

The box score:

WASHINGTON (A.)	ab.	r.	h.	po.	a.	e.
West, cf	2	0	0	1	1	0
Rice, rf	4	0	2	0	0	0
Goslin, lf	4	0	1	1	0	0
Judge, 1b	4	1	1	12	2	0
Myer, 2b	3	0	2	2	8	1
Cronin, ss	4	0	1	6	6	0
Bluege, 3b	4	0	0	1	5	0
Spencer, c	4	0	0	2	0	0
Liska, p	3	1	0	0	3	0
Total	32	2	7	*25	23	1

CLEVELAND (A.)	ab.	r.	h.	po.	a.	e.
Morgan, 1b	4	1	1	8	1	0
J. Sewell, 3b	3	0	1	3	0	0
Porter, rf	4	0	0	0	0	0
Hodapp, 2b	4	0	1	4	1	0
Averill, cf	2	1	1	1	0	0
Seeds, lf	3	0	0	1	0	0
L. Sewell, c	4	1	3	8	3	0
Lind, ss	1	0	0	1	2	0
Burnett, ss	3	0	1	0	0	0
Ferrell, p	4	0	1	1	3	0
Total	30	3	9	27	10	0

*One out when winning run scored.

Washington .... 0 0 1 0 0 1 0 0 0—2
Cleveland .... 1 0 0 0 0 0 1 0 1—3

Runs batted in—Ferrell 2, J. Sewell, Goslin, Cronin.
Two-base hits—Morgan, L. Sewell, Goslin, Cronin, Burnett. Three-base hit—Hodapp. Stolen base—Rice. Sacrifice—Seeds. Double plays—Bluege and Judge; Liska, Cronin and Judge 2; L. Sewell and Hodapp. Left on bases—Cleveland 8, Washington 7. Base on balls—Off Ferrell 4, Liska 5. Struck out—By Ferrell 8. Umpires—Nallin, Geisel and Dineen. Time of game—1:58.

International League.

YESTERDAY'S RESULTS.

Jersey City 3, Reading 2 (first).
Reading 2, Jersey City 1 (second). (11 innings.)
Newark 4, Baltimore 1 (first).
Baltimore 6, Newark 1 (second).
Toronto 10, Buffalo 1 (first).
Buffalo 7, Toronto 6 (second).
Rochester 8, Montreal 4 (first).
Rochester 2, Montreal 1 (second).

STANDING OF THE CLUBS.

	Won.	Lost.	P. C.
Baltimore	33	19	.635
Rochester	28	21	.571
Montreal	28	22	.560
Buffalo	25	24	.510
Toronto	26	26	.500
Newark	21	28	.429
Reading	20	30	.400
Jersey City	20	31	.392

WHERE THEY PLAY TODAY.

Newark at Baltimore.
Toronto at Buffalo.
Montreal at Rochester.
Other clubs not scheduled.

PACIFIC COAST LEAGUE.

AT SAN FRANCISCO.

First Game.

	R.	H.	E.
Missions	5	12	3
San Francisco	6	9	2

Batteries—H. Pillette, T. Pillette and Hofmann; Miljus and Gaston.

Second Game.

Missions 10 12 2
San Francisco 3 3 2
Batteries—Cole and Hofmann; Perry, Zinn and Penebsky.

AT SEATTLE.

First Game.

Oakland 6 9 2
Seattle 2 8 0
Batteries—Daglia and Read; Zahniser, Lamanski and Borreani.

Second Game.

Oakland 2 5 0
Seattle 3 8 1
Batteries—Andrews and Lombardi; House and Borreani.

AT PORTLAND.

First Game.

Sacramento 4 11 1
Portland 3 9 0
Batteries—Thomas and Wirts; Ortman and Palm.

Second Game.

Sacramento 4 10 5
Portland 10 12 1
Batteries—Vinci, Smith and Koehler; Walters and Woodall.

AT LOS ANGELES.

First Game.

Hollywood 1 6 1
Los Angeles 7 11 1
Batteries—Shellenback and Bassler; Ballou and Hannah.

Second Game.

Hollywood 7 9 1
Los Angeles 8 13 2
Batteries—Turner, Page, Hollerson and Severeid, Cook; Horne, Barfoot and Skiff, Hannah.

STANDING OF THE CLUBS.

	W.	L.	PC.		W.	L.	PC.
Sacramento	37	24	.607	Missions	32	31	.508
Los Angeles	35	27	.565	Hollywood	28	36	.438
S. Francisco	36	28	.563	Seattle	26	37	.413
Oakland	34	30	.531	Portland	24	39	.381

SOUTHERN ASSOCIATION.

AT NEW ORLEANS.

First Game.

		R.	H.	E.
Little Rock	0 0 0 0 0 0 2 0 0—2	2	11	4
New Orleans	0 2 1 4 0 0 0 0 .—7	7	11	1

Batteries—Eckert, Marty, Eddleman and Shinault; Barnhart and Anderson.

Second Game.

Little Rock .... 1 0 0 3 0 0 0—4 5 1
New Orleans .... 5 0 0 0 0 1 .—6 9 2
Batteries—Moore, Barnabe, Moon and Kandler; Shauts, Johnson and Mondino.

AT MOBILE.

First Game.

Memphis .... 0 3 0 3 0 0 2 2 0—10 12 3
Mobile .... 2 1 0 0 2 0 2 0 0—7 9 1
Batteries—Walker, Shepherd and Campbell; McColl and Sullivan.

Second Game.

Memphis .... 0 1 1 0 2 2—6 12 2
Mobile .... 2 0 1 0 1 2—6 10 1
(Called, Sunday law.)
Batteries—Welzer and Berger; Englishman, T. Campbell and Sullivan.

AT CHATTANOOGA.

Atlanta .... 1 1 0 2 0 1 1 0 0 1—7 14 1
Chattanooga .... 1 2 0 0 0 3 0 0 0 0—6 13 3
Batteries—Messenger, Knight and Polvogt; Moore, Bayne and Kenna.

AT NASHVILLE.

First Game.

Birmingham .... 3 0 1 3 1 0 1 0 0—9 8 2
Nashville .... 3 0 1 1 2 0 0 0 0—4 14 2
Batteries—Ludolph and Eisemann; Milstead, Bennett and W. Moore.

Second Game.

Birmingham .... 2 0 0 0 5 0 0—7 8 0
Nashville .... 3 0 0 0 0 2 0—5 8 1
Batteries—Pate and Gibson; Zumbro and Krueger.

STANDING OF THE CLUBS.

	W.	L.	P.C.		W.	L.	P.C.
Memphis	36	18	.667	Nashville	26	30	.464
New Orleans	34	19	.642	Chattan'ga	24	30	.444
Little Rock	28	29	.491	Atlanta	23	31	.426
Birmingham	26	27	.491	Mobile	21	34	.382

YANKS TURNED BACK BY BROWNS IN 8TH

Pipgras Victim in 5-Run Attack After Blanking Rivals for First Seven Innings.

GEHRIG HITS 13TH HOMER

Cooke Also Drives for Circuit as Shawkeymen Get Early Lead—Blue, St. Louis, Connects.

By JOHN DREBINGER.

Special to The New York Times.

ST. LOUIS, June 8.—Something of a mild cataclysm overwhelmed the Yankees today when the Browns, in a moment of inspired rashness, exploded five runs in the eighth inning to capture the second game of the series by a score of 5 to 4. This Garrison finish not only floored the Yanks, but sent 12,500 enthralled and astounded St. Louisans out of the park mumbling incoherently to themselves.

Until this bolt descended from out of the blue and down upon their luckless heads, the Yanks appeared to be riding to a certain victory. George Pipgras, ace of Manager Bob Shawkey's staff, was pitching magnificently, and the Yanks had done a number of things to the hurling of Sammy Gray to give themselves a commanding lead of four tallies.

The first of these Yankee runs came in the second when Lou Gehrig stroked a baseball with anything but a balkline touch over the right-field pavilion for his thirteenth home run of the year.

In the third Gehrig collaborated with Babe Ruth to give the Yanks another tally, the Babe hitting a two-bagger and his distinguished bridge partner following suit with the same kind of blow.

Yanks Score in Eighth.

An inning later Dusty Cooke took a hand in matters and also thumped a well-directed time shot over the right-field pavilion, and in the eighth a pair of singles by Lazzeri and Gehrig and a sacrifice fly by Dickey gave the Yanks their fourth and concluding counter.

The margin seemed more than enough, for up to this time Pipgras had blanked the Browns on four hits, and the remainder of the distance appeared to be merely a breeze. Even the audience had begun to yawn and edge its way to the exits.

But in slightly less than nothing flat the mild breeze converted itself into a mid-Western tornado. Schulte, batting for Gray in this disastrous eighth, walked, and Blue hammered a liner over the right-field stand for the circuit, to give the Browns two.

Followed a momentary pause as Gehrig made a spectacular stabbing catch of Hale's liner, but this only portended more trouble. Manush, Kress and Gullic singled, to drive in one more tally, Melillo doubled to tie the score and Shawkey hastily withdrew Pipgras, sending Henry Johnson to the mound.

Henry Replaces Pipgras.

Henry stepped into the breach manfully and checked the Browns, but not until McNeely had lifted a sacrifice fly to Combs that scored Gullic from third with the Browns' fifth tally, and the damage was complete.

In the last of the ninth the Yanks made a heroic effort to retrieve the day's honors, and Combs, now facing Dick Coffman, opened the round with a double. But here Coffman did an equally astonishing piece of relief pitching. He retired Pinch Hitter Rice on an infield tap, fanned Ruth admid thunderous applause and effaced Lazzeri on another tap to the infield.

The box score:

NEW YORK (A.)	ab.	r.	h.	po.	a.	e.
Combs, cf	5	0	1	2	0	0
Lary, ss	4	0	0	1	1	0
Ruth, lf	4	1	2	3	0	0
Lazzeri, 2b	5	1	2	1	1	0
Gehrig, 1b	4	1	3	5	0	0
Dickey, c	2	0	1	9	0	0
Cooke, rf	4	1	1	2	0	0
Chapman, 3b	4	0	2	1	2	0
Pipgras, p	4	0	0	0	0	0
Johnson, p	0	0	0	0	0	0
aRice	1	0	0	0	0	0
Total	37	4	12	24	4	0

ST. LOUIS (A.)	ab.	r.	h.	po.	a.	e.
Blue, 1b	4	1	2	9	0	0
Hale, 3b	4	0	1	0	1	0
Manush, lf	4	1	2	3	1	0
Kress, ss	4	1	1	1	3	0
Gullic, rf	4	1	1	0	0	0
Melillo, 2b	4	0	1	3	4	0
McNeely, cf	3	0	1	3	0	0
Manion, c	3	0	0	7	0	0
Gray, p	2	0	0	1	2	0
Coffman, p	0	0	0	0	0	0
bSchulte	0	1	0	0	0	0
cO'Rourke	0	1	0	0	0	0
Total	32	5	9	27	11	0

aBatted for Lary in ninth.
bBatted for Gray in eighth.
cRan for Schulte in eighth.

New York .... 0 1 1 1 0 0 0 1 0—4
St. Louis .... 0 0 0 0 0 0 0 5 .—5

Runs bated in—Blue 2, Gullic, Melillo, McNeely, Gehrig 2, Dickey, Cooke.
Two-base hits—Ruth, Lazzeri, Gehrig, McNeely, Melillo, Blue, Combs. Home runs—Gehrig, Cooke, Blue. Sacrifices—McNeely, Dickey. Left on base—New York 9, St. Louis 6. Bases on balls—Off Pipgras 2, Gray 2. Struck out—By Pipgras 8, Johnson 1, Gray 5, Coffman 1. Hits—Off Gray 11 in 8 innings, Coffman 1 in 1, Pipgras 9 in 7 1-3, Johnson none in 2-3. Winning pitcher—Gray. Losing pitcher—Pipgras. Umpires—Owens, Moriarty and Campbell. Time of game—2:06.

EASTERN LEAGUE.

AT PROVIDENCE.

First Game.

		R.	H.	E.
Hartford	0 1 0 0 0 0 0 0 1—2	2	7	0
Providence	4 3 0 0 2 1 0 0 .—10	10	14	0

Batteries—Philips, Kain, Manfredi and Bryant; Evans and Pond.

Second Game.

Hartford .... 0 0 0 0 0 0 0 0—0 3 0
Providence .... 0 0 1 2 0 0 .—3 5 1
Batteries—Stryker and Smith; Satterfield and Pond.

AT PITTSFIELD.

First Game.

New Haven .... 4 0 0 1 0 0 2 0 2—9 12 0
Pittsfield .... 1 1 0 0 0 0 0 0 0—2 9 2
Batteries—Wineapple and Linton; Hines, Dobens and Powers.

Second Game.

New Haven .... 3 0 2 0 4—9 11 0
Pittsfield .... 2 6 1 1 .—10 9 0
Batteries—Owen, Walker, Wineapple and Padden; Bishop, Mulliken and Alberts.

AT BRIDGEPORT.

First Game.

Albany .... 0 0 0 0 0 1 0 1 1—3 7 1
Bridgeport .... 1 0 0 0 2 1 0 0 .—4 13 0
Batteries—Baker, Johnson and R. Smith; Tennant and Healey.

Second Game.

Albany .... 0 1 0 0 0 3 3—7 13 2
Bridgeport .... 0 2 0 0 1 0 2—5 6 2
Batteries—Asbeck and R. Smith; Rush and Veltman.

AT ALLENTOWN.

First Game.

Springfield .... 1 0 1 1 3 3 0 0 0—9 17 3
Allentown .... 3 0 0 6 1 3 2 1 .—16 18 3
Batteries—Porter, O'Neal, Loftus and Kohlbecker; Pipgras, Jolliffe and Cochlin.

Second Game.

Springfield .... 2 1 2 0 0 0 2—7 18 1
Allentown .... 1 0 0 0 0 0 0—1 4 1
Batteries—Bloomer and Kohlbecker; Levy and Pasek.

STANDING OF THE CLUBS.

	W.	L.	PC.		W.	L.	PC.
New Haven	33	23	.589	Providence	29	26	.527
Allentown	32	24	.571	Hartford	26	28	.481
Bridgeport	32	24	.571	Albany	21	36	.368
Springfield	31	25	.554	Pittsfield	21	36	.368

TEXAS LEAGUE.

Beaumont 13, Fort Worth 7.
Dallas 6, San Antonio 1.
Houston 4, Shreveport 3.
Wichita Falls 13, Waco 1 (1st).
Wichita Falls 11, Waco 2 (2d).

STANDING OF THE CLUBS.

	W.	L.	PC.		W.	L.	PC.
Wich. Falls	41	17	.707	Fort Worth	30	28	.517
Houston	34	22	.607	Waco	21	35	.375
Shreveport	33	25	.569	San Antonio	22	37	.373
Beaumont	31	25	.554	Dallas	16	39	.291

This golf shoe needs no breaking in

The Spalding Bracken $10

The Bracken is comfortable from the very first because it's made with Spalding's 40 years of experience in building shoes for the stars of Baseball, Track and Football. Supports the arch—gives it natural freedom. Light in weight. Leather specially tanned to remain soft and pliant even after repeated soakings. Special non-slip disc rubber sole. A fine looking shoe and a remarkable value at $10

Spalding Symetric Irons, perfectly related, set of 5, $17.50. Separately $3.50

Spalding Underwear is patterned after the famous Spalding Track Suit. $1.50 a set.

A. G. Spalding & Bros.

518 FIFTH AVE. (at 43rd) 28 NEW ST. (at Exchange Pl.) Bridgeport, Conn.
105 NASSAU ST. (above Fulton) IN NEWARK—589 BROAD ST. Hempstead, L. I.

QUALITY GIVES THE FOUNDATION

Quality tobaccos are the foundation of cigar enjoyment—fine workmanship insures a smooth, pleasant smoke—and an uncopyable blend caps the climax of the real enjoyment that every El Producto gives.

It is mild—distinctive—and it never varies.

EL PRODUCTO for real enjoyment

MANY SIZES 10c to 25c
WHAT SIZE PLEASE ?

Puritano Fino 2 for 25c
Bouquet 10c straight
Favorita 15c straight

MILD

G. H. P. CIGAR CO., Inc. Phila., Pa.
New York Distributing Branch Evening Graphic Building, 350 Hudson Street New York City. Phone Walker 1685

The WHITEHOUSE

THE JOHNSTON & MURPHY SHOE

Sport shoes with leather soles are now popular summer shoes for city wear.

Downtown Stores—11 Cortlandt St. and Woolworth Bldg.—11 Barclay St.

EXCLUSIVE LASTS AND PATTERNS—DESIGNED AND SOLD ONLY BY
WHITEHOUSE & HARDY, INC.
BROADWAY AT 40TH ST. 144 WEST 42ND ST. 20 EAST 42ND ST.
11 CORTLANDT ST.—NEAR BROADWAY
PHILADELPHIA - 1511 CHESTNUT ST.

Hitchcock's 7 Goals Help Sands Point Poloists Beat Roslyn, 14-6

SANDS POINT FOUR CONQUERS ROSLYN

Hitchcock Scores 7 Times as Mates Triumph in High-Goal Polo Match, 14-6.

PHIPPS AND IGLEHART STAR

Yale Players Aid on the Attack—Losers Unable to Hold Early Lead—Cowdin in Action.

By ROBERT F. KELLEY.

Special to The New York Times.

PORT WASHINGTON, L. I., June 8.—Thomas Hitchcock Jr. again rode on the winning side today as eight high-goal polo players carried the season of the Sands Point Club through its second Sunday.

Despite rain, the turf remained pretty strong and there were no falls, and Hitchcock's white-shirted Sands Point riders galloped through to a very decisive victory over a Roslyn team, 14 to 6.

The rain held down the attendance somewhat, but 7,500 sat in parked automobiles or under the drizzle and watched as Hitchcock guided the two fast young Yale players, Michael Phipps and Stewart Iglehart, to goals ahead of him. He recorded seven goals himself, with Charles Schwartz again making a steady back and turning back the majority of the Roslyn attacks.

Hopping Unable to Play.

Young Earle A. S. Hopping was unable to play. On Friday he injured a knee in a practice game at Roslyn. In his place the veteran Devereux Milburn rode, in his old position at back. In front of him were W. Averell Harriman at No. 1, George H. Bostwick at No. 2 and J. Cheever Cowdin at No. 3.

For Cowdin, it was the first high-goal polo of the season. Aside from Hitchcock, who dominated things thoroughly, the wet afternoon belonged to the youth of the game. Both Phipps and Iglehart flashed to the front of the Sands Point attack, and Bostwick, the steeplechase rider who has just been added to the list of candidates for the America's team, again turned in a fast, fighting game, though he was shut down on more this afternoon than last week.

Phipps and Iglehart are both members of Yale's varsity team. Iglehart also is a member of Old Aiken and an official member of the test match group.

Phipps Is Well Mounted.

Phipps was particularly well mounted. He used a small, black pony, and made the most use of his speed. His hitting was hard if not always accurate and he was very quick at getting away when the tide turned in the direction of his team. Iglehart hit very nicely and passed well to his teammates and the pair formed a very nice forward combination.

But it was Hitchcock that carried his team through, sometimes appearing to be playing the entire game alone. He hit very hard, but it was not his hard hitting that stood out so much in today's game as it was his great ability to put himself on the ball. He seemed forever forcing his way into scrimmages.

Schwartz was accurate at back, and the Sands Point side was a better team by a good margin.

Young Bostwick was about the brightest spot on the losing side. Milburn did not often have long hits though his backhand stroke was a good deal better than on his last time out, and Harriman did not receive the free-hitting support from the back of the game that makes it possible for him to shine.

The losers took the lead at the start and clung hard to it through the first two periods, leading 4 to 2. Then in the third period, Sands Point caught Roslyn. Hitchcock started with a free hit, which he converted, and then Schwartz came riding through for the tying count. From then on Sands Point piled up a commanding lead, which was never relinquished.

The line-up:

Sands Point (14).	Roslyn (6).
1—M. Phipps	1—W. A. Harriman
2—S. Iglehart	2—G. H. Bostwick
3—T. Hitchcock Jr.	3—J. C. Cowdin
Back—A. C. Schwartz	Back—D. Milburn

SCORE BY PERIODS.

Roslyn ....2 2 0 0 0 1 1 0—6
Sands Point ....1 1 2 2 2 2 3 1—14

Goals—Harriman, Bostwick 3, Cowdin, Milburn, Phipps 5, Iglehart, Hitchcock 7, Schwartz.

Referee—Capt. Wesley J. White. Time of periods—7½ minutes each.

ROCHESTER IN 2D PLACE.

Wins Twice From Montreal and Royals Drop to Third.

ROCHESTER, June 8 (AP).—Rochester passed Montreal in the International League standing to take second place after twice defeating the Royals today, 8 to 4 and 2 to 1.

Rallies in the late innings of both contests decided the verdicts for the victors before more than 12,000 fans.

The box scores:

FIRST GAME.

MONTREAL (I).	ab.	r.	h.	po.	a.	e.
Haines, cf.	5	0	0	2	0	0
Gautreau, 2b.	5	1	2	0	6	0
Conley, 3b.	4	0	1	1	1	0
Gulley, rf.	3	1	1	2	0	0
Niebergall, c.	3	0	0	5	0	0
Urbanski, ss.	4	0	1	3	3	0
Ripple, lf.	4	1	1	1	0	0
Henry, 1b.	3	1	2	10	0	0
Griffin, p.	2	0	1	0	1	0
aGaudette	1	0	0	0	0	0
Hartman, p.	0	0	0	0	0	0
bHead	1	0	0	0	0	0
Total	35	4	9	24	11	0

ROCHESTER (I).	ab.	r.	h.	po.	a.	e.
Brown, 3b.	4	1	1	1	1	0
Toporcer, 2b.	4	0	2	4	6	0
Martin, cf.	4	1	1	1	0	0
Southw'th, lf.	4	2	2	1	0	0
Collins, 1b.	2	1	1	16	0	0
Wilson, ss.	4	1	3	0	4	1
Wil'mson, rf.	3	1	0	3	0	1
Florence, c.	3	1	2	1	0	0
Foreman, p.	4	0	0	0	5	0
Total	32	8	12	27	16	2

aBatted for Griffin in seventh.
bBatted for Hartman in ninth.

Montreal ....0 3 1 0 0 0 0 0 0—4
Rochester ....0 0 0 2 0 5 0 1 .—8

Runs batted in—Ripple, Griffin, Gulley, Southworth, Wilson 2, Collins, Brown 2, Toporcer, Florence.

Two-base hits—Gulley, Toporcer, Southworth. Three-base hits—Martin, Collins. Home run—Florence. Stolen base—Toporcer. Sacrifices—Niebergall, Florence. Double plays—Wilson, Toporcer and Collins; Gautreau, Urbanski and Henry 2. Left on bases—Montreal 8, Rochester 5. Bases on balls—Off Griffin 2, Hartman 1, Foreman 3. Struck out—By Griffin 2, Hartman 1, Foreman 1. Hits—Off Griffin 11 in 6 innings, Hartman 1 in 2. Hit by pitcher—By Griffin (Collins). Passed ball—Florence. Losing pitcher—Griffin. Umpires—Deer, McCormick and Irwin. Time of game—1:58.

SECOND GAME.

MONTREAL (I).	ab.	r.	h.	po.	a.	e.
Haines, cf.	3	0	0	1	0	0
Gautreau, 2b.	2	0	0	3	2	0
Conley, 3b.	2	0	0	0	0	0
Gulley, rf.	2	0	1	2	0	0
Head, c.	3	0	1	4	2	0
Urbanski, ss.	3	0	0	1	2	0
Ripple, lf.	3	1	1	1	0	0
Henry, 1b.	3	0	2	6	0	0
Classett, p.	2	0	0	0	1	0
aGaudette	1	0	0	0	0	0
Total	24	1	5	18	7	0

ROCHESTER (I).	ab.	r.	h.	po.	a.	e.
Brown, 3b.	2	0	0	2	0	0
Toporcer, 2b.	3	1	1	2	3	0
Martin, cf.	3	1	3	2	1	0
Southworth, lf.	3	0	1	3	0	0
Collins, 1b.	2	0	0	4	1	0
Wilson, ss.	3	0	0	4	3	0
Florence, c.	2	0	0	3	0	0
William'n, rf.	2	0	0	1	0	0
McGraw, p.	2	0	0	0	2	0
Total	22	2	5	21	10	0

aBatted for Classett in seventh.

Montreal ....0 1 0 0 0 0 0—1
Rochester ....0 0 0 0 0 2 .—2

Runs batted in—Ripple 1, Southworth 2.

Two-base hits—Head, Southworth. Home run—Ripple. Sacrifice—Collins. Double plays—Toporcer, Wilson and Collins; Wilson, Toporcer and Collins. Left on bases—Montreal 5, Rochester 5. Bases on balls—Off McGraw 2, Classett 1. Struck out—By McGraw 1, Classett 2. Hit by pitcher—By Classett (Florence), by McGraw (Gulley). Umpires—McCormick, Irwin and Derr. Time of game—1:23.

Commanderie, at 6 to 1, First In the $12,000 French Oaks

CHANTILLY, France, June 8 (AP).—Commanderie, gray daughter of Belfonds out of Corcet, led twenty other fillies in the French Oaks at this ultra-fashionable Parisian track before a large and distinguished crowd today.

Commanderie, owned by Edouard Henriquet, won the $12,000 classic at odds of 6 to 1 by a length from Rosethe, with the favored La Savoyarde third. The race was a mile and a quarter.

The winner was ridden by the French jockey Herve. He was opposed by the pick of English turf riders, who took advantage of a day off from British tracks to cross the Channel and have a leg up on some of the favorites in the Oaks.

RAMAPO POLOISTS BEATEN, 14 TO 5

Succumb Before First Division Team B From Fort Hamilton in One-Sided Contest.

The First Division B team of Fort Hamilton defeated the Ramapo Valley four, 14—5, before 2,000 spectators in a one-sided match at the Fort Hamilton army reservation yesterday.

The victors clinched the decision in the fourth chukker, when Scott shot three goals, Hutchins two and Harris one. Pierce scored in the fifth and sixth frames to tie his team-mate, Scott, for high-scoring honors with five goals.

A steady rain started just before the game and hampered the play throughout. In the opening chukker Zunino scored for the visitors less than a minute after play began. Scott and Pierce followed with a pair of goals apiece for the home team, which overcame the three-goal handicap allowed Ramapo Valley and tied the count at 4—all.

The line-up:

First Div. (B) (14).	Ramapo Valley (5).
1—Lt. Hutchins.	1—Delin.
2—Lt. Scott.	2—Courteney.
3—Lt. Pierce.	3—Zunino.
Back—Capt. Harris.	Back—Graham.

SCORE BY PERIODS.

First Division (B) ....4 1 1 6 1 1—14
Ramapo Valley ....[illegible]

Goals—First Division (B): Scott 5, Pierce 5, Harris 2, Hutchins 2. Ramapo Valley: Courteney 1, Zunino 1, by handicap 3. Referee—Major Gardner. Time of chukkers—6 of 7½ minutes.

COAST ENTRY IS STRONG.

Four Far West Teams in Intercollegiate Title Tennis.

The Pacific Coast will be strongly represented in the national intercollegiate tennis championships starting at the Merion Cricket Club, Haverford, Pa., on June 23.

Announcement was made yesterday by the United States Lawn Tennis Association that among the colleges that have filed entries for the championships are Stanford, California, Southern California and University of Oregon. Dolf Muehleisen of the University of California stands out as the biggest threat among the contingent from the Far West, followed by Stanley Almquist and Sherman Lockwood of Oregon.

Berg in Ring Tomorrow.

Out-of-town boxing fans here for the Jack Sharkey-Max Schmeling bout are expected to attend in large numbers the ten-round encounter between Jack (Kid) Berg, English lightweight title contender, and Herman Perlick, Kalamazoo lad, which is the feature attraction at the Queensboro Stadium tomorrow night.

FIRST DIVISION FOUR IS VICTOR AT POLO

Triumphs Over Governors Island Team A by 7 to 4 Before Crowd of 2,000.

KIEFER SCORES 3 GOALS

Leads Attack for the Winners, Who Shut Out Rivals During Last Half of the Game.

Led by Lieutenant Homer W. Kiefer, who scored three goals, the First Division A polo team for the second successive Sunday defeated the Governors Island A quartet, 7 to 4, at Governors Island yesterday before 2,000 persons.

The Governors Island four held the upper hand in the first period on goals by Lieutenant MacDonald Jones and Colonel W. V. Morris, against one goal by Lieutenant Kiefer. Each team added one goal in the second session, Colonel Morris tallying for Governors Island and Captain Don Scott for the First Division. In the third, Captain G. D. Thompson scored for Governors Island, and goals by Lieutenant Kiefer and Captain J. W. Blue tied the count.

In the second half, the First Division held Governors Island scoreless, and at the same time registering three goals.

The line-up:

First Div. (A) (7).	Gov. Island (A) (4).
1—Capt. K. B. Wise	1—Maj. P. R. Davison
2—Lt. H. W. Kiefer	2—Lt. MacD. Jones
3—Capt. D. Scott	3—Capt. G. D. Thompson
Back—Capt. J. W. Blue	Back—Col. W. V. Morris

SCORE BY PERIODS.

First Division (A) ....1 1 2 1 2 0—7
Governors Island (A) .....2 1 1 0 0 0—4

Goals—Lt. Kiefer 3, Capt. Scott 2, Capt. Blue 2, Col. Morris 2, Lt. Jones 1, Capt. Thompson 1.

Referee—Capt. J. V. McDowell. Time of periods—Six of 7½ minutes each.

METROPOLITAN NINE REPULSES N. Y. A. C.

Triumphs, 5 to 4, Though Held to Four Hits by Burns and Gillespie.

The Metropolitan Life Insurance Company nine defeated the New York Athletic Club, 5 to 4, at Travers Island yesterday. The victors were held to four hits by Jimmy Burns and Frank Gillespie, who shared the pitching assignment for the Winged Foot nine, but eight passes proved costly. The Metropolitan nine gained a two-run lead in the first inning, Reilly's long single to centre field driving home the runs. Two more were added in the fifth frame and another was sent across in the seventh.

The box score:

METROPOLITAN LIFE.	ab.	r.	h.	po.	a.	e.
Farmer, cf.	3	1	0	2	0	0
Thompson, 3b	4	1	0	1	0	0
Durban, 2b.	2	1	0	5	4	0
Reilly, lf.	3	0	2	1	0	0
Bergen, rf.	2	0	0	3	0	1
Strobel, rf.	0	0	0	0	0	0
McNally, ss.	4	0	0	2	5	[illegible]
Frawley, 1b.	3	0	1	10	0	0
Dunne, c.	4	1	1	3	0	0
Grogan, p.	2	1	0	0	4	0
Total	27	5	4	27	13	2

NEW YORK A. C.	ab.	r.	h.	po.	a.	e.
Ingram, 2b.	5	1	2	2	5	0
Miller, cf.	4	1	0	2	1	[illegible]
Sch'ps, ss, 3b.	5	1	4	2	0	0
Alexander, rf.	3	0	1	0	0	0
Hough, 3b.	3	0	0	1	3	1
Hein'man, ss.	1	1	0	0	0	0
Graham, 1b.	2	0	1	13	1	0
Gordon, lf.	3	0	2	1	0	0
McL'ghlin, c.	4	0	0	5	1	3
Burns, p.	1	0	0	0	2	2
Gillespie, p.	3	0	0	1	2	0
aRyan	1	0	0	0	0	0
Total	35	4	10	27	15	3

aBatted for Heinzelman in ninth.

Metropolitan Life ....2 0 0 0 2 0 1 0 0—5
New York A. C. ....1 0 0 0 0 0 1 1 1—4

Two-base hits—Alexander, Ingram, Dunne. Three-base hit—Schepps. Sacrifices—Alexander, Graham, Farmer, Durban, Strobel. Left on bases—New York A. C. 9, Metropolitan Life 9. Struck out—By Gillespie 5, Grogan 2. Bases on balls—Off Burns 6, Grogan 6, Gillespie 2. Double plays—Hough, Ingram and Graham; McNally, Durban and Frawley; Durban, McNally and Frawley. Hit by pitcher—Burns (Thompson). Passed ball—Dunne. Hits—Off Burns 1 in 4 1-3, Gillespie 3 in 4 2-3. Umpires—Stark and Murray. Time of game—1:55.

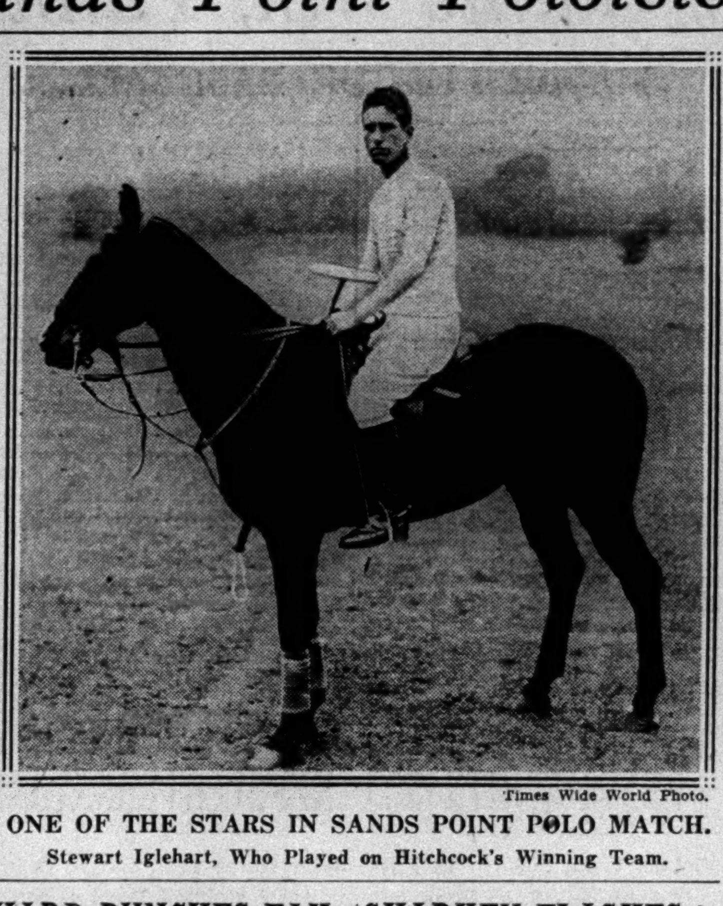

Times Wide World Photo.

ONE OF THE STARS IN SANDS POINT POLO MATCH.

Stewart Iglehart, Who Played on Hitchcock's Winning Team.

HARD PUNCHES FAIL TO JAR SCHMELING

Left Hook to Chin and Body Blows From Sparring Mates Make No Impression.

Special to The New York Times.

ENDICOTT, N. Y., June 8.—Rex Beach and Zane Grey, the authors; Johnny Dundee, former featherweight champion; Tom Donohue, Connecticut Boxing Commissioner, and Dr. Paul Schwarz, German Vice Consul and representative of the German Boxing Commission, were among a crowd of 3,500 persons at the En-Joie Health Park arena this afternoon to see Max Schmeling prepare for his championship fight with Jack Sharkey.

The German contender seemed slower than usual in his six-round workout. He sparred two rounds with Charlie Belanger, Canadian light heavyweight champion; two more with Lou Barba, Greenwich Village heavyweight, and a round apiece with Frankie Bush, Connecticut light heavyweight, and Big Jack Shaw, New Jersey heavyweight.

It was not until the one-round joust with Shaw that Max succeeded in getting thoroughly warmed up. He was slow against both Belanger and Barba. Charlie managed to land a whole flock of light lefts and once ripped in a hard left hook that landed flush on Schmeling's chin.

But the Teuton did not quiver, tremble or bat an eye. He shook his head, waded in and hooked a vicious left of his own to the wind which almost doubled Belanger up.

Barba also managed to land a few heavy blows on Schmeling. One of Lou's rights was labeled a haymaker, but it did not even send Max back on his heels.

Schmeling took things easy with Bush, but opened up in earnest against Shaw. Max was thoroughly warmed up and the giant Jersey boxer was treated to a heavy barrage.

Schmeling plans to box five rounds tomorrow and will end his boxing grind with a four-round workout on Tuesday.

SHARKEY FLASHES SPEED IN DRILL

Impressive in Timing Punches in Session Before 2,800—Weighs 198 Pounds.

Special to The New York Times.

ORANGEBURG, N. Y., June 8.—More than 2,800, the largest crowd of Jack Sharkey's training period here, viewed the Boston boxer in his workout today.

Sharkey announced after his workout that he will continue boxing tomorrow and Tuesday. His final day of training on Tuesday will consist of four or five rounds with the gloves and one or two sessions of floor exercises.

He now weighs 198 pounds. With two more days of training to go, Sharkey should scale at the desired mark of 196 on the afternoon of the fight.

Paul Cavalier was unable to travel more than one round because of his injured arm, and Johnny Grosso was compelled to box three sessions with Sharkey. King Solomon boxed the other round of Sharkey's five-session sparring drill.

It was speed that Sharkey emphasized in his boxing, and he showed experts that if he elects to travel at a fast pace he can easily accomplish such agility of foot and muscle.

TO CLOSE RESERVATIONS.

Holders Must Take Up Bout Tickets at Garden or Lose Option.

Another warning for prospective spectators to the Jack Sharkey-Max Schmeling heavyweight championship bout to be held Thursday night in the Yankee Stadium was sounded yesterday by Vice President Frank J. Bruen of Madison Square Garden, in charge of tickets. To those who have made reservations and have failed to claim them, Bruen announced that these reservations will not be held after today.

Tickets which are not claimed when the Garden box-office closes tonight will be recalled by the Garden authorities and used to satisfy daily ticket demands.

BEARS AND ORIOLES SPLIT DOUBLE-HEADER

Fischer Limits Baltimore to Six Hits in Opener, but Newark Bows in Second Game.

Special to The New York Times.

BALTIMORE, Md., June 8.—Newark broke Baltimore's eight-game winning streak today, winning the first contest of a double-header, 4 to 1. The Orioles, however, came back and won the six-inning nightcap, 6 to 1.

Fischer held the Orioles to six hits in the opener and the Bears made nine, most of them at opportune moments. Cohen batted in three runs with a single and double, both with two out.

The box scores:

FIRST GAME.

NEWARK (I.)	ab.	r.	h.	po.	a.	e.
Layne, rf.	4	0	0	4	0	0
James, 2b.	4	0	0	0	3	0
Jordan, 3b.	4	1	2	2	0	0
Zitzmann, lf.	3	2	3	3	0	0
Windle, 1b.	2	1	0	9	0	0
Shinners, cf.	4	0	0	1	0	1
Cohen, ss.	4	0	2	2	2	0
Munn, c.	3	0	1	7	3	0
Fischer, p.	2	0	1	0	2	0
Total	30	4	9	27	10	1

BALTIMORE (I.)	ab.	r.	h.	po.	a.	e.
Stewart, 2b.	4	0	1	6	1	0
Barton, rf.	2	1	0	5	0	0
McGowan, cf.	4	0	2	1	0	0
Hauser, 1b.	3	0	1	4	1	0
Gill, lf.	3	0	0	0	3	0
Stroner, 3b.	4	0	1	1	2	0
Sand, ss.	3	0	0	5	5	0
McMullen, c.	3	0	1	4	0	0
Richmond, p.	2	0	0	1	0	0
J. Weaver, p.	0	0	0	0	0	0
aSolters	1	0	0	0	0	0
Total	29	1	6	27	12	0

aBatted for Richmond in seventh.

Newark ....0 1 0 2 0 0 0 1 0—4
Baltimore ....1 0 0 0 0 0 0 0 0—1

Runs batted in—Cohen 3, Hauser, Zitzmann.

Two-base hits—Zitzmann, Cohen, Munn. Three-base hit—Jordan. Stolen bases—Sand, Windle, Zitzmann. Sacrifices—Hauser, Windle. Double plays—Richmond, McMullen and Sand; Stewart, Sand and Hauser; James, Cohen and Windle. Left on bases—Baltimore 6, Newark 5. Bases on balls—Off Fischer 4, Richmond 4, J. Weaver 1. Struck out—By Richmond 5, Fischer 8. Hits—Off Richmond 7 in 7 innings, J. Weaver, 2 in 2. Passed ball—McMullen. Losing pitcher—Richmond. Umpires—Carroll and Chill. Time of game—2:03.

SECOND GAME.

NEWARK (I).	ab.	r.	h.	po.	a.	e.
Layne, rf.	3	0	0	0	1	0
James, 2b.	3	0	0	1	1	0
Jordan, 3b.	3	0	1	1	0	0
Zitzmann, lf.	3	0	0	0	0	0
Windle, 1b.	3	0	0	8	0	0
Shinners, cf.	3	0	0	1	0	0
Cohen, ss.	3	1	1	1	3	0
Stahlman, c.	1	0	0	6	1	1
Lucas, p.	1	0	0	0	1	0
Brennan, p.	0	0	0	0	1	0
aWrightstone	1	0	0	0	0	0
Total	24	1	2	18	8	1

BALTIMORE (I).	ab.	r.	h.	po.	a.	e.
Stewart, 2b.	2	3	1	2	1	0
Barton, rf.	4	2	3	2	0	0
McGowan, cf.	4	0	2	2	0	0
Hauser, 1b.	3	0	0	9	1	0
Gill, lf.	2	1	1	1	0	0
Stroner, 3b.	2	0	1	1	0	0
Sand, ss.	3	0	2	1	3	1
McMullen, c.	3	0	0	2	1	0
Edwards, p.	3	0	0	1	1	0
Total	26	6	10	21	7	1

aBatted for Lucas in fifth.

Newark ....0 1 0 0 0 0 0—1
Baltimore ....0 0 3 2 0 1 ..—6

Runs batted in—Cohen 1, Barton 1, Gill 2, McGowan 2.

Two-base hits—Barton 2, McGowan. Home runs—Cohen, Gill. Stolen base—Stewart. Double play—James, Cohen and Windle. Left on bases—Baltimore 7, Newark 2. Bases on balls—Off Lucas 3, Edwards 1, Brennan 1. Struck out—By Lucas 2, Brennan 2. Hits—Off Lucas 7 in 4 innings, Brennan 3 in 2. Hit by pitcher—By Lucas (Hauser). Wild pitch—Lucas. Losing pitcher—Lucas. Umpires—Carroll and Chill. Time of game—1:45.

CRESCENT A. C. RALLY BEATS POLICE NINE

Victors, Trailing by 3-1, Tally Five Runs in Fifth Inning and Win by 7 to 3.

The Crescent A. C. sent five runs across the plate in the fifth inning yesterday in its game with the New York Police Department nine to win, 7-3, after trailing up to that time, 3-1.

Dutch Carlson, in the box for the Brooklyn club, hit a two-bagger with Rhees and O'Rourke on first and second, the first by virtue of a single and the other by a walk, and started the rally. Ruckstull followed with a single to centre, sending the runner home, and Schirling sent a long fly to deep centre that was muffed by Dunn, Ruckstull and Schirling scoring.

The box score:

N. Y. POLICE.	ab.	r.	h.	po.	a.	e.
McAuliffe, 2b	4	0	1	2	1	0
Fleming, 3b.	3	1	1	0	2	0
Benesh, 1b.	3	0	0	17	0	0
Buthman, lf.	3	1	0	0	0	0
Reinhardt, rf.	4	0	0	2	0	1
G. Sullivan, c.	4	1	2	1	3	0
Dunn, cf.	4	0	0	0	0	1
Stefanek, ss.	4	0	2	2	6	1
Connors, p.	3	0	0	0	6	0
Total	32	3	6	24	18	3

CRESCENT A. C.	ab.	r.	h.	po.	a.	e.
Wolters, 1b.	4	1	1	11	0	0
Ruckstull, 2b	4	1	2	2	2	1
Schirling, 3b.	3	1	1	3	4	0
Brascher, cf.	4	0	0	2	0	0
Kellett, ss.	4	0	1	3	3	1
Rhees, rf.	3	2	1	1	0	0
O'Rourke, lf.	1	1	0	2	0	0
Ackerman, c.	3	0	0	3	0	0
Moran, p.	0	0	0	0	0	0
Carlson, p.	2	1	1	0	2	0
aParr	0	0	0	0	0	0
Total	28	7	7	27	11	2

aBatted for Moran in third.

N. Y. Police..................0 2 0 0 1 0 0 0 0—3
Crescent A. C.................1 0 0 0 5 1 0 0 .—7

Two-base hits—Sullivan, Carlson. Three-base hit—Stefanek. Home run—Sullivan. Sacrifice—Schirling. Stolen base—Ruckstull. Left on base—N. Y. Police 4, Crescent A. C. 4. Double play—Ruckstull, Kellett and Wolters. Struck out—By Connors 1, Carlson 2. Bases on balls—Off Connors 2, Carlson 3. Hits—Off Moran 3 in 3 innings, Carlson 3 in 6. Umpires—Egan and Moran. Time of game—1:50.

BISONS GET EVEN BREAK.

Lose Opener to Toronto, Then Win Second Game of Twin Bill.

BUFFALO, June 8 (AP).—After losing, 10 to 1, in the first game, the Buffalo Bisons came back and gained an even split by winning the second contest of today's double-header with the Toronto Maple Leafs by a score of 7 to 6.

The box scores:

FIRST GAME.

TORONTO (I).	ab.	r.	h.	po.	a.	e.
Cote, ss.	5	0	2	1	3	0
Rich'son, 3b.	5	1	1	2	2	0
Ruble, cf.	4	0	1	1	0	0
Rabbitt, rf.	5	1	2	4	0	0
Burke, 2b.	3	1	1	1	1	0
Bedore, 2b.	2	1	2	2	1	0
Harris, 1b.	3	2	2	7	0	0
Davis, 1b.	1	0	0	0	0	0
Sheedy, lf.	4	1	0	1	0	0
Phillips, c.	4	1	1	8	0	0
Gibson, p.	4	2	2	0	1	0
Total	40	10	13	27	8	0

BUFFALO (I).	ab.	r.	h.	po.	a.	e.
Sax, ss.	4	0	0	1	3	1
Mueller, cf.	3	0	0	5	0	0
Thomas, 2b.	4	0	1	4	4	3
Tucker, rf.	4	0	0	3	0	0
Moore, lf.	2	1	1	1	0	1
Tomlin, 1b.	4	0	1	9	0	0
Barrett, 3b.	4	0	1	0	2	0
Grube, c.	4	0	2	4	2	2
Mangum, p.	2	0	0	0	1	1
Parks, p.	0	0	0	0	0	0
aMiller	1	0	0	0	0	0
bHawks	1	0	0	0	0	0
Total	33	1	6	27	12	8

aBatted for Mangum in eighth.
bBatted for Parks in ninth.

Toronto ....0 2 2 0 0 0 0 6 0—10
Buffalo ....0 0 0 0 0 0 0 0 1—1

Runs batted in—Ruble, Rabbitt, Harris 2, Phillips 2, Gibson, Richardson, Tomlin.

Two-base hits—Rabbitt, Harris, Bedore, Moore. Three-base hit—Richardson. Home run—Harris. Sacrifice—Ruble. Double play—Sax and Tomlin. Left on bases—Buffalo 8, Toronto 5. Bases on balls—Off Gibson 3, Mangum 1. Struck out—By Gibson 6, Mangum 4. Hits—Off Mangum 12 in 8 innings, Parks 1 in 1. Losing pitcher—Mangum. Umpires—Finneran and Parker. Time of game—2:10.

SECOND GAME.

TORONTO (I).	ab.	r.	h.	po.	a.	e.
Cote, ss.	3	2	1	4	4	0
Richardson 3b.	5	2	2	3	2	1
Ruble, cf.	3	1	1	1	0	0
Rabbitt, rf.	4	0	2	2	0	0
Bedore, 2b.	2	0	0	6	3	1
Petrie, 2b.	1	0	0	1	0	0
Harris, 1b.	3	0	2	4	1	0
Sheedy, lf.	5	0	0	0	0	0
Steineke, c.	2	1	1	2	0	0
Phillips, c.	2	0	0	2	0	0
Graham, p.	2	0	0	0	1	1
Harrison, p.	0	0	0	0	0	0
Cantrell, p.	1	0	1	0	1	0
aDavis	1	0	0	0	0	0
Total	46	6	10	*25	12	3

BUFFALO (I).	ab.	r.	h.	po.	a.	e.
Sax, ss.	5	2	3	2	6	0
Mueller, cf.	5	2	2	3	1	0
Thomas, 2b.	4	0	1	5	2	0
Tucker, rf.	4	2	3	4	0	0
Moore, lf.	3	0	1	3	0	0
Tomlin, 1b.	3	1	2	7	0	0
Barrett, 3b.	4	0	0	1	1	0
Susce, c.	2	0	1	1	0	0
Grube, c.	2	0	0	1	1	0
Mills, p.	3	0	1	0	1	0
Buchanan, p.	0	0	0	0	0	0
Leverett, p.	0	0	0	0	0	1
Wilson, p.	0	0	0	0	0	0
Parks, p.	0	0	0	0	0	0
bHawks	0	0	0	0	0	0
cWilliams	0	0	0	0	0	0
dMiller	0	0	0	0	0	0
Total	35	7	14	27	12	1

*One out when winning run was scored.
aBatted for Graham in seventh.
bBatted for Leverett in seventh.
cBatted for Susce in eighth.
dBatted for Wilson in eighth.

Toronto ....2 0 0 0 0 0 4 0 0—6
Buffalo ....2 0 1 1 1 1 0 0 1—7

Runs batted in—Bedore, Harris 2, Moore, Tomlin, Tucker 3, Mills, Richardson.

Two-base hits—Mueller, Richardson, Tucker. Home run—Tucker. Stolen bases—Rabbitt 2, Moore. Sacrifices—Tomlin, Tucker, Barrett, Hawks, Cote, Moore, Mueller. Left on bases—Buffalo 17, Toronto 11. Bases on balls—Off Mills 4, Graham 4, Buchanan 1, Harrison 1, Cantrell 2, Wilson 1. Struck out—By Mills 1, Graham 2, Cantrell 1, Parks 1. Hits—Off Mills 6 in 6 1-3 innings, Buchanan 1 in 0 (one out in 7th), Leverett 0 in 2-3, Wilson 2 in 1, Parks 1 in 1, Graham 11 in 6, Harrison 0 in 1-3, Cantrell 3 in 2. Winning pitcher—Parks. Losing pitcher—Cantrell. Umpires—Parker and Finneran. Time of game—2:10.

JERSEY CITY SPLITS WITH READING KEYS

10,000 See First Game Decided in Jersey City's Favor by Yordy's First Homer.

KEYS WIN NIGHTCAP IN 11TH

Welch Holds Losers to Seven Hits—Yordy's Second Circuit Clout Prevents Shut Out.

George Quellich's single in the eleventh inning of the nightcap, scoring Davis with the winning run, gave the Reading Keys a 2 to 1 victory and an even break in the double-header with the Jersey City team at West Side Park in Jersey City yesterday.

The home team won the first game, 3 to 2. A crowd of 10,000 fans saw the double bill.

Austin Moore had the better of Leroy Herrmann in the first game, holding Reading to seven hits. Hal Yordy's home run over the right field fence in the sixth gave Jersey City its one-run margin.

Yordy's second home run of the day in the second inning saved Jersey City from a shutout in the second game. Johnny Welch held the losers to seven hits.

The box scores:

FIRST GAME.

READING (I).	ab.	r.	h.	po.	a.	e.
Walsh, 2b.	5	0	0	0	1	1
Whitman, rf.	4	1	1	1	0	0
Scott, cf.	3	1	0	1	0	0
Davis, 1b.	4	0	1	13	0	0
Quellich, lf.	4	0	1	2	0	1
Jurgess, ss.	3	0	2	2	4	0
Krasovich, 3b	3	0	0	0	3	0
aLoftus	0	0	0	0	0	0
Grace, c.	3	0	1	5	1	0
Herrmann, p.	3	0	1	0	4	1
bPadgett	1	0	0	0	0	0
Total	33	2	7	24	13	3

JERSEY CITY (I).	ab.	r.	h.	po.	a.	e.
Pittenger, ss.	4	0	1	2	5	0
Gillis, 2b.	4	0	0	6	3	0
West, cf.	4	0	1	3	0	1
Yordy, lf.	3	1	1	0	0	0
Selkirk, rf.	3	0	1	0	0	0
Wera, 3b.	3	0	0	2	2	0
Boss, 1b.	3	0	1	9	1	0
Jorgens, c.	3	1	1	5	2	0
Moore, p.	2	1	0	0	0	1
Total	29	3	6	27	13	2

aBatted for Krasovich in ninth.
bBatted for Herrmann in ninth.

Reading ....0 0 0 2 0 0 0 0 0—2
Jersey City ....0 0 2 0 0 1 0 0 .—3

Runs batted in—Pittenger 2, Jurgess, Yordy.

Three-base hit—Pittenger. Home run—Yordy. Sacrifices—Moore, Grace. Double plays—Walsh, Jurgess and Davis; Wera, Gillis and Boss; Gillis, Pittenger and Boss; Hermann, Jurgess and Davis. Left on bases—Reading 8, Jersey City 3. Bases on balls—Off Moore 3. Struck out—By Moore 3, Hermann 5. Umpires—Westervelt and Donnelly. Time of game—1:30.

SECOND GAME.

READING (I).	ab.	r.	h.	po.	a.	e.
Walsh, 2b.	4	0	1	2	5	0
Whitman, rf.	5	1	1	2	0	0
Scott, cf.	4	0	1	2	0	0
Davis, 1b.	5	1	1	15	0	0
Quellich, lf.	5	0	2	3	0	0
Jurgess, ss.	5	0	1	4	8	0
Krasovitch, 3b	4	0	1	2	1	0
Whitney, c.	2	0	0	3	2	0
Welch, p.	3	0	0	0	4	0
Total	37	2	8	33	20	0

JERSEY CITY (I).	ab.	r.	h.	po.	a.	e.
Pittenger, ss.	3	0	1	3	2	0
Gillis, 2b.	2	0	0	2	1	0
aVeach	1	0	0	0	0	0
Shannon, 2b.	2	0	0	2	3	0
West, cf.	5	0	1	3	0	0
Yordy, lf.	4	1	1	3	0	0
Selkirk, rf.	4	0	1	1	0	0
Wera, 3b.	4	0	1	0	4	0
Boss, 1b.	4	0	0	13	1	0
Jorgens, c.	3	0	1	5	1	0
Bream, p.	2	0	0	1	4	0
Allen, p.	1	0	0	0	0	0
bCooney	1	0	1	0	0	0
Total	36	1	7	33	16	0

aBatted for Gillis in sixth.
bBatted for Allen in ninth.

Reading ....0 0 0 0 0 1 0 0 0 0 1—2
Jersey City ....0 1 0 0 0 0 0 0 0 0 0—1

Runs batted in—Yordy 1, Quellich 2.

Two-base hit—Davis. Home run—Yordy. Sacrifices—Scott, Whitney, Pittenger. Double plays—Walsh, Jurgess and Davis; Shannon and Boss. Left on bases—Reading 7, Jersey City 5. Bases on balls—Off Bream 2, Allen 1, Welch 2. Struck out—By Bream 1, Allen 3, Welch 3. Hits—Off Bream 6 in 6 1-3 innings, Allen 2 in 4 2-3. Losing pitcher—Allen. Umpires—Donnelly and Westervelt. Time of game—2 hours.

ROSENBLOOM HEADS CARD.

Will Fight Georgie Smith in Dexter Park Feature Tonight.

Maxie Rosenbloom, Harlem light-heavyweight who is the National Boxing Association champion, is to engage Georgie Smith, Jersey City boxer, in the ten-round feature bout tonight at the Dexter Park Arena, Woodhaven.

In six-round bouts supporting the Rosenbloom-Smith clash, the principals will be: Emil Rossi vs. Herman Waters, Gene McCue vs. Jackie Baker, Joe Mach vs. Roscoe Manning.

A ten-round bout between Frankie Marchese and Lew Lampert is scheduled as the feature attraction tonight at the Freeport Arena, Freeport, L. I. Howard Bush and Jimmy Finklea, middleweights, are paired for the six-round semi-final.

RACING ENTRIES AT THE VARIOUS TRACKS

Belmont Park.

FIRST RACE—The Priscilla; purse $1,000; claiming; maiden 2-year-olds; four and a half furlongs. (Widener chute).

9718 Green Light.116 | 9718 M. Queen..*108
9669[2]Marvella ...116 | 9657 Nadia K....110
—— My Betty..*105 | 9460 Sue S. 113
9718 Gallopette ..113 | —— Meritic 110
9702 Dark Edw..116 | 9718 Madelon ...110
9702 Hurry Ellan.116 | 9696 Reproof 113
9460 Bright Com.110 | 9718[3]Regina H...110
9718 Austerlitz .*105 | —— Corsage 110
9734 Merryton ...110 | 9734 Banal Girl..†109
9734 Lady Hogan.116 | 9718 Firedance ..110
9657 Fuss Budg..110 | 9681 Sweep Past..113
9681 Irish Maid...113

SECOND RACE—The Sylvan Glen Steeplechase; purse $1,300; selling; 4-year-olds and upward; about two miles.

8277[2]Byron ......139 | 9719 Vocalion ...142
9676 Hoe Cake...137 | 9719 Ashburner ..147
9713 Drag. De V.142 | 9719 Thomas P..139
9713 The Ace II.†136 | 9719[3]Infant ....‡130

THIRD RACE—The Amazon; purse $1,200; conditions; 3-year-olds; fillies; seven furlongs.

9727 Pious ......116 | 9671 Valencienn. 107
9610 Bobbies ....102 | 9721 Enid 112
9671 First Lady..112 | 9564[3]Patroness ..112
9477[3] R.C. Sister 102 | 9677[2]Bl. Mammy.119
9727 Spellbound .112 | 9671 Keep On ...112

FOURTH RACE—The Sysonby; purse $1,500, conditions; 3-year-olds and upward; one mile.

8650 Sun Beau ..125 | 9715[3]Caruso 110
(9720)Limbus ....110 | (9733)Starpatic ...110

FIFTH RACE—The Wildair; purse $1,000; conditions; 2-year-olds; five furlongs. (Widener chute).

(9704)Mate ....120 | 9710 Chicleaf ...112
9704 Concord ....116 | 9710 Beguile 112
—— Soupcon ....112 | 9706 Jamison 112
9724 Zachary ....112 | 9460 Nurs. Play..109
—— Pass in Rev.112 | 9710 Wrig. Field..112
(9607)Smear 116

SIXTH RACE—The Peconic; purse $1,000; claiming; 3-year-olds and upward; one mile and a sixteenth.

9608 D. Rankin*108 | 9729[2]Night Sig..*100
9600[2]F. Whitham.106 | 9349 Czarist ...†106
8695 Tipperar. II.113 | (9711)Sanford 117
9462[2]Voyage ...*102 | 9711 Vimont 113
9712 Gold. Anger.108 | 9614 Fly. Start...106
9590 Force ......113 | 9622[2]Cey. Prince†106
9712 Runa. Lass.101 | 9711 G. De Mar.†110
9712 Windfall ...108 | 9692 J. Biener..†110
9711 Comet ....†106 | 9735 M. Eloise..*100
9060 John B. ....113 | 9711 Seabright ..117

*Five pounds allowance claimed.
†Seven pounds allowance claimed.
‡Ten pounds allowance claimed.

Long Branch.

By The Associated Press.

FIRST RACE—Purse $1,000; claiming; 4-year-olds and upward; six furlongs.

Gardner Derr....*109 | Vellas *99
Izetta ....*97 | Danbaum 107
Rosswin ....*96 | Dance 102
Recognition ......108 | Pin Wheel........110
Postville ....*107 | Love Pirate.......106
Thundering Mabel.106 | Grimrock 99
Bokhara ....*105 | Dream Daddy.....104
Taudlane ....110 | Collarvictoria 105

SECOND RACE—Purse $1,000; claiming; 3-year-olds and upward; foaled in Canada; seven furlongs.

Tipsy ....106 | Wilhelmina *110
Jubilee Star.......103 | Flowering Bowl...106
Twenty One Shillings ....103 | Pandorus 109
Assent ....*103 | Plaguer 103
Yook ....*103 | Sweetest Song 109
Assail ....*110 | Jehu 108
Nature's Darling..106 | Mad Mullah *112

THIRD RACE—The Galt; purse $1,000; maiden 2-year-olds and winners of one race; five furlongs.

Baboo ....105 | Imaginary 105
Star Polly ....105 | bAnchor Light.....105
Trice ....108 | aStealaway 112
Gimme Girl.......105 | Candy Man.......105
cFair Speed.......105 | bHayloft 98
Roche D'Or ....108 | cMental 112
Sustain ....115 | aMy Kitty.........105

aElmtree Stable entry. bDelmier-Weiss entry. cH. G. Bedwell entry.

FOURTH RACE—The Aviation; purse $1,200; 3-year-olds; one mile.

Berber ....106 | Thunderlark 103
Bag Smasher......114 | Colonel Bell.......111
Refiner ....111 | Dark Ayr.........106
Scared o' Nothin..111

FIFTH RACE—Purse $1,000; claiming; 3-year-olds and upward; six furlongs.

Campfire Maid....*98 | Corinne Star.....115
Sabana ....*99 | Old Dutch *115
Teeara ....*104 | Elizabeth Bolla...*110
Propus ....114 | Blue John.........105
Gaden ....*95 | Blimp *107
Ima Queen.......*102 | Fair Anita........109
Contemplate .....115 | Venarock 99
Tewsenelda ......*102 | Macil 112

SIXTH RACE—Purse $1,000; claiming; 4-year-olds and upward; one mile and a sixteenth.

Signola ....103 | Ferseth *100
Sunmeta ....105 | Deronda 105
Isostasy ....105 | Grandma G. *102
George Stack ...*100 | Festic 108
Daric ....105 | Cogwheel *108
Sun Rock ....*100 | Fair Girl.........*102

SEVENTH RACE—Purse $1,000; claiming; 4-year-olds and upward; one mile and a sixteenth.

Queenston ....*100 | First Edition......103
High Skip ....105 | Black Pride......*102
Moon Phase ......105 | Paula L. 107
Bethlehem ....*111 | Uppity *108
Celeritas ....*104 | Virginia T. 103
Promandale ....104 | Ramona S. *102

Washington Park.

By The Associated Press.

FIRST RACE—Purse $1,300; claiming; 3-year-olds and upward; six furlongs.

Long Run ....*105 | Coral Beach 111
Mike Carey ....120 | Top Kick *105
Overboard ....*108 | Valdosta 115
Mile Play 110

SECOND RACE—The Whiting; purse $1,200; maiden 2-year-olds; fillies; five furlongs.

Sewing Girl ......115 | Bubola 115
Josephine D. .....115 | cChicago Girl 115
aEntice ....115 | In Between 115
aZaila ....115 | Cherry May 115
bHappy Holiday..115 | bMaid of Honor...115
Plucky Lady .....115 | Generola 115
Regal Lady ....115 | cOur Pet 115
Dust Mop ....115 | Spring Cleaning...115

aRancocas Stable entry. bO. W. Lehmann entry. cF. M. Grabner entry.

THIRD RACE—Purse $1,300; claiming; 3-year-olds and upward; one mile.

Devon ....112 | Billy Champ 105
Paraphrase ....112 | Whisk Arm 112
General Jackson..108 | Tishybo 100
Sandy Shore ......112 | Herendeen 112
Tamina ....107 | Rolling Sea 103
Maiden's Tryst...107 | Yam Toy 115
Hy Schneider .....112 | Lieut. Russell 112
First Mission 112

FOURTH RACE—Purse $1,200; claiming; 2-year-olds; five furlongs.

Tan Face ....*108 | Brown-Eyed Mary.110
Grey Kitty ....110 | Big Doug 110
Flying Cherokee..113 | Garlic 113
Foolhardy ....*108 | Trompe 110
Good Friend ......110 | Water Port 107
Beige ....110 | Zebra 110
Allegretto ....113 | Bob's Play 110

FIFTH RACE—The Stewart Ridge; purse $1,700; allowances; 3-year-olds and upward; one mile and seventy yards.

Martinique ....106 | Wacker Drive 111
Blackwood ....111 | Pigeon Hole 111
Galahad 111

SIXTH RACE—The Windsor Park; purse $1,600; allowances; 3-year-olds and upward; seven furlongs.

Laddie ....113 | Whiskery 113
Ironsides ....118 | Ellice 113
aWartime ....113 | Willa 108
aZacaweista ....115 | Karl Eitel 118
Chariot ....105 | Reigh Olga 113
Morsun ....113 | Play Ball 105

aThree D's Stock Farm entry.

SEVENTH RACE—Purse $1,200; claiming; 4-year-olds and upward; one mile and a furlong.

Golden Ridge .....110 | Florhi *108
Aviator ....115 | Ray Ruddy 113
Prickly Heat .....*105 | Far Away *105
Brown Flash ......*108 | Miss Maryland 113
Mayberry ....*105 | Seth's Ballot *108
Friedjof Nansen.*108 | Bumpsie Ray 113
Treasurer ....105 | Black on White....113
Cottage Boy ....110 | Semper Felix 111
Master Ace ....*105 | Eleven Sixty *108

Connaught.

By The Associated Press.

FIRST RACE—Purse $600; claiming; 3-year-olds and upward; five and a half furlongs.

Kai Lo ....100 | Probate 108
Love's Arrow .....108 | Frostilla Girl 107
Lassa ....113 | Ella Rufus 111
Alice Amine ......100 | Lawless 113
Sidney W. ....100 | Copper 113
Autumn Bloom....111 | Buckrill 108
Illumine ....106 | Beunic 106
Ruthie ....103 | Capt.'s Daughter..100

SECOND RACE—Purse $800; 3-year-olds; five furlongs.

Justone ....105 | Ellis F. 95
Bubbling Out .....105 | Cock Robin 102
Lorraine M. ......105 | Friar 108

THIRD RACE—Purse $800; claiming; 3-year-olds and upward; six furlongs.

Circulet ....104 | Moselle S. 109
Sunvir ....109 | True Orb 95
Tasman .... 96 | Prompter 104

FOURTH RACE—Purse $800; claiming; 3-year-olds and upward; one mile.

Surtees ....107 | Mulatto 110
Disapproved ......101 | Wrench 104
Cyrano .... 94 | Stern Chaser 110
Tempter 108

FIFTH RACE—Purse $800; 3-year-olds and upward; one mile and seventy yards.

Pomfret ....102 | Wrackell 109
Boskey ....109 | Dr. Fred 102
Ima Hat 100

SIXTH RACE—Purse $600; claiming; 3-year-olds and upward; five and a half furlongs.

Hazelt Gumberts..108 | Guy Frazier 112
Brother Johnson..105 | High Flier 113
Marie Blanche 2d.111 | Little Imp 110
Panketa ....101 | Lord Britain 100
Spanish Jack .....107 | Reviewer 103
King Charles .....113 | Negotiator 113
Highland Fling ...116 | Fateful 106
Broadmoor ....108 | Clifton's Maid 100

SEVENTH RACE—Purse $800; claiming; 3-year-olds and upward; one mile and a furlong.

Confab ....107 | West Point 110
Judge Caverly ....110 | Tall Grass 110
Merry Mount .....105 | Corn Belt 108
Rocky Candy .....105 | Select 105
Lanoll ....108 | Little Scout 107
Dante ....105 | Gnome Second 105
Vowed Vengeance.110

*Apprentice allowance claimed.

FIFTH RACE—The St. Charles; purse $900; allowances; 3-year-olds; six furlongs.

Starboard Light...106 | Thistle Ann........110
Etcnardo ....109 | Particular 109
Sleepy Boy........109 | Blue Ash..........106
Skibo ....103 | Sunstroke 101

SIXTH RACE—Purse $800; claiming; 3-year-olds and upward; six furlongs.

Ragabald ....*113 | Clear Moon.......* 94
Curtain Call...... 98 | Princess Dare.....104
Woodfire ....* 97 | Nellie Ballot.....*105
Baronne .... 99 | Pal's Meadows....112
Matthew ....107 | Emplette *105
Sly Polly..........107 | Houston 112
First Pick.........107 | Judas *102

SEVENTH RACE—Purse $800; claiming; 3-year-olds and upward; one mile and a sixteenth.

Salutation ......*105 | The Cossack......*102
Bright Flag....... 96 | Violin 100
Howard Lee......*105 | Posthorn *102
Griff W. ....*105 | Ethel Galliger....*104
Parnell ....*105 | Indian Guide.....*105
Afterglow ....111 | High Life.........*109
Hades .... 98 | Hec 107

Fairmount Park.

By The Associated Press.

FIRST RACE—Purse $800; claiming; 3-year-olds and upward; six furlongs.

Son Ami.........*110 | Miss Blink.........101
Fallen Leaf.......*105 | Broomoney *110
Chris Paschen....*110 | Head Cover........115
Jim Ormont........112 | King Halma.......*110
Southland Pal....* 96 | Toltec 112
Watch Word.......*102 | Shy Kenney.......* 96
Good Shepherd....*110 | Cash Play.........*102

SECOND RACE—Purse $800; claiming; 2-year-olds; five furlongs.

Shasta Lover......115 | Masters Rose....*101
Bill Orange......*104 | Nervator 118
Napa ....110 | Regular Feller.....115
Wild Party........109 | Lauhala *104
Constance Ann....107 | Princess Tell.......104
Miss Zelphe.......103 | Billon 113
Amour 104

THIRD RACE—Purse $800; claiming; 3-year-olds and upward; six furlongs.

Senator Seth......112 | McTinkle *107
Highway ....118 | Western Princess.*107
Kingsport ....*113 | Charming Lady...*107
Kalani ....*104 | Fleeting Fire......115
Tin Hat...........*102 | Arrogant 120
Alma Vita.........101 | Ossie H. 117
Old Bill...........107

FOURTH RACE—Purse $800; claiming; 3-year-olds and upward; one mile and a sixteenth.

Sweep-Net ....*106 | Miles Prior.......*102
Frightful ....*102 | Bunthorne *109
Thistle Boy.......114 | Endor *109
Arabian ....107 | Emplette *104
Ocean Current....110 | Thistle Spray.....*105
Fasciste ....110 | Tricky Colonel.....115
Try Again.........*105 | Bee Jay...........* 93
Pebble's Last.....*105

Thistledown.

By The Associated Press.

FIRST RACE—Purse $800; claiming; 2-year-olds; five furlongs.

Three in a Row..103 | Red Tam 98
Justa Queen.......112 | Cloimar 109
Donna Bann.......106 | Fair Ester 103
Maxie Binder.....*101 | Belgian Lass.......103
My Margaret......*107 | White Hoops......103
Wee Margie......*104 | Nigricant *98
Leano ....103 | Prudy Basil........103
Jazz Mint..........103 | Prize Winner......103
Lioness ....106 | Type *107

SECOND RACE—Purse $800; claiming; 3-year-olds and upward; six furlongs.

Big Gun...........109 | Resolute *99
Wine Jug.........*102 | Brushing 109
Foxmore ....*104 | Mabel Basil........ 99
Happy Birthday...109 | Bunnie East......*99
Megazza ....104 | Pardon 109
Golden Cloud .....115 | Ada Elbee......... 99
Dr. Charlie.......*110 | Jack Rankin.......*113
Trappy ....*107 | White Knee.......*99
Sis O'Neil.........*96 | Weenie 99

THIRD RACE—Purse $800; claiming; 3-year-olds and upward; six furlongs.

Miss Sourire .....*105 | Saddle Skirts.....*102
Clay Pigeon......*115 | Daisy's Buck......102
Vandion ....*110 | Unfortunate Girl..*91
Bombay ....*107 | Kentucky Colonel.*107
Chrysler ....*104 | Twenty Sixty...... 99
Fair Glow ....101 | Attorney General..*99
Pecora ....112 | Crasher *110
Royal Bells ....*91 | Jazz Scooter 101
One Cent ....*104 | Johnny Agee *110

FOURTH RACE—Purse $1,000; claiming; 3-year-olds and upward; one mile and a sixteenth.

Natrolight ....*102 | Prospect *108
Fair Anita .... 94 | Master Deviner...*110
Friend ....*102 | My Destination..*105
My Word ....107 | Ballot Girl *103
Godiva ....*89 | Middle Temple.....107
Brownie Smile ....105 | Pessimistic 102
Salvage ....107 | Otto Berz.........*102
Bavelle Fronk.....102

FIFTH RACE—Purse $1,000; 3-year-olds and upward; one mile and a sixteenth.

Circuit ....*100 | Lucky Man 102
Laurie ....108 | Prince Ronald......110
Adam's Apple.....110 | Mad Sketch........110
Proconsul ....107 | Nos Redna........*102
Grand King.......*102 | Turnberry 107
Brigand ....*105 | Roughneck *97
Albert Blanton....*102 | Panama 100
Sea Lady ....*97 | Southland Chief...*99
Lord Marmion.....107 | Capt. Applejack...105

SIXTH RACE—Purse $1,000; claiming; 3-year-olds; one mile and forty yards.

Easter Morn......*107 | Aimee Goldsmith*108
Head Pin ....106 | Morley *101
Nonenicer ....*96 | Spanflow *107
Bootee ....107 | My Lava..........*102

SEVENTH RACE—Purse $1,000; claiming; 4-year-olds and upward; one mile and a furlong.

Huey ....*103 | Malcolm *112
Mayor Walker.....108 | Smacker *104
Courier ....108 | Coquina *101
Finnster ....108 | Don T. *109
Shasta Lady.......103 | Battle Shot 109
Chairman ....*109 | Boyish Bob 106

W and H Town Way Shetlands

$38 GOLF SUITS In the New York Manner

COAT · VEST TROUSERS KNICKERS

Golf Hose . . $1.65
Neckwear . $1.00
Shirts . . . $1.95
Sweater Sets $6.95
Bostonian Sport Shoes . $10.00

Weber and Heilbroner
13 Stores in Local Area

THE NEWARK AND WHITE PLAINS OFFICES of The New York Times are a convenience of New Jersey and Westchester residents. Advertisers desiring to insert classified announcements, other than Business Opportunities, Situations Wanted and Public Notices, may telephone announcements to these offices and save tolls. Newark—Mulberry 3900; White Plains—White Plains 5300.—Advt.

Pride—still impels the achievement of the Best

"Copper Fastened"

"SEE that vessel laying over yonder?" said an old shipbuilder beaming with pride. "Well, sir, the man I built her for was going to be satisfied to have her fastened with iron. 'No, sir,' said I. 'If I build her she's going to be doweled and copper fastened.' 'What's it to you? It's my vessel,' said he. 'What's it to me? It's my self-respect; it's my pride in my trade,' said I. 'It's my reputation for building only the best that can be built.'"

Conscientious pride in the achievement of the best still lives. It is the spirit upon which in 1874 at Manchester, New Hampshire, Roger G. Sullivan laid the foundation of 7-20-4—now the largest strictly hand-made cigar industry in the World. It is the same spirit that today—after fifty-six years of public confidence—refuses to lower its standard of workmanship and tobaccos at the sacrifice of the finest cigar Quality.

7-20-4 R. G. SULLIVAN'S

The Cigar of Quality

Washburn and Bowman Eliminated in Metropolitan Clay Court Tennis Tourney

BOWMAN DEFEATED IN CLAY COURT PLAY

Loses to Burns, 0-6, 6-4, 6-4, as Field in Met. Tourney Is Reduced to 22.

RODGERS BEATS WASHBURN

Conquers Former Champion, 6-1, 2-6, 6-3—Hunter, Seligson, Feibleman Among Survivors.

Herbert L. Bowman, New York A. C. star, and Watson Washburn, former member of the first ten, were the victims of upsets that marked a long day of activity, during which the starting field of sixty-four was reduced to twenty-two survivors, in the metropolitan clay court tennis championship tournament at the New York Tennis Club yesterday.

Bowman, who holds one leg on the championship bowl and is seeded No. 3 in the tournament, bowed before Edward Burns of the Crescent A. C., 0—6, 6—4, 6—4. Washburn, who has two legs on the trophy, was eliminated by Edward Rodgers, 6—1, 2—6, 6—3.

After a brilliant back court attack had enabled him to win the first set of his match with Burns at 6—0, Bowman elected to change his tactics to a net game, but was passed frequently by Burns. In the final set, with the score at 4—1 against him, Bowman again resorted to his back court play, but was unable to check Burns, who was hitting the ball too deeply and with too much pace to permit Bowman to pull out of danger.

Washburn Wins Second Set.

Washburn appeared badly handicapped by lack of practice in his match with Rodgers. The veteran's control was off form and Rodgers had little difficulty in triumphing. After losing the first set, Washburn came back to win the second, but Rodgers took the next and the match.

Francis T. Hunter of New Rochelle, second in the national ranking; Julius Seligson of Lehigh, E. W. Feibleman, Melvin Partridge, Dr. Lawrence Kurzrok and Percy L. Kynaston, all included in the seeded list, were numbered among the twenty-two survivors. Hunter, playing leisurely and holding his heavy artillery in abeyance for the stiffer tests ahead, was carried to 6—3, 8—6 by Dr. Arthur Epstein. His opponent today will be Lincoln Halberstadt.

Seligson played through two rounds and gave few favors in either. Frank Gale yielded at 6—2, 6—1, and Jack McDermott, a player with several fine matches to his credit for the season, could get but four games, three of them in the first set. Feibleman, whose performances in the national championship last year were particularly notable, likewise went on the court twice, eliminating Franklyn C. Koss and the brilliant young Edward E. Jenkins Jr. without the loss of a set.

Kynaston Displays Skill.

Partridge accounted for L. R. Stoddard; Kurzrok defeated J. N. Henriques and Frank Bowden, losing the opening set to the latter, and Kynaston showed at his best in defeating Ted LeGros in love sets and Morton Bernstein at 6—4, 6—2. Other winners were Frank Bonneau, Edward Tarangioli, Martin Buxby, A. Baisley Sheridan, Dr. William Rosenbaum and I. Biltchik. Jerry Lang, the other seeded player, will go into action again this afternoon.

THE SUMMARIES.

First Round.

Julius Seligson defeated Frank Gale, 6—2, 6—1; Chester Brown defeated Elliott Jackson, 6—3, 6—2; Parke Cummings defeated Gerald Griffin, 6—3, 7—5; Dr. Lawrence Kurzrok defeated J. N. Henriques, 6—0, 6—3; Edward Burns defeated Richard Lowell, 8—6, 6—3; I. Biltchik defeated Jerome Minster, 6—1, 6—2.

Percy L. Kynaston defeated T. J. LeGros, 6—0, 6—0; Morton Bernstein defeated Hampton D. Ewing Jr., 6—3, 6—3; Arthur S. Fowler defeated R. B. Hanley, 6—0, 6—1; Alfred D. Hammett defeated Edward Everitt, 6—3, 5—7, 6—1; Francis T. Hunter defeated Dr. Irving Epstein, 6—3, 8—6; Lincoln Halberstadt defeated D. H. Finck, 6—1, 6—1.

Edward Tarangioli defeated Jerome Coles, 6—3, 6—1; Henry Moore defeated Giles Verstraten, 4—6, 6—2, 6—3; E. W. Feibleman defeated F. C. Koss, 6—3, 6—4; Edward E. Jenkins Jr. defeated C. R. Watkins, 6—0, 6—2; Martin Buxby defeated Roger Williams, 6—0, 6—2; Walter Swaybill defeated G. E. McCabe, 6—1, 6—1.

A. Baisley Sheridan defeated C. A. Anderson, 6—4, 6—2; Harry Sachs won from David Jones by default; C. A. Muller defeated Richard Emmett, 6—0, 6—4; Melvin Partridge defeated L. R. Stoddard, 6—0, 6—4; Edward Rodgers defeated Watson Washburn, 6—1, 2—6, 6—3; Dr. William Rosenbaum defeated George Case, 6—2, 7—9, 6—1.

Second Round.

Seligson defeated Jack McDermott, 6—3, 6—1; Brown defeated Cummings, 6—3, 6—3; Bonneau defeated Heuser, 6—0, 6—3; Burns defeated Herbert L. Bowman, 0—6, 6—4, 6—4; Biltchik defeated Seldon Noyes, 6—4, 3—6, 6—1; Kynaston defeated Bernstein, 6—4, 6—2; Tarangioli defeated Moore, 6—3, 7—5.

Feibleman defeated Jenkins, 6—2, 6—3; Buxby defeated Swaybill, 6—1, 6—0; Muller defeated Sachs, 6—1, 10—8; Dr. Kurzrok defeated Bowden, 4—6, 6—1, 6—4.

KANTROWITZ CAPTURES RUN

Wins 4¾-Mile Event Held by Brooklyn Harriers A. A.

Dave Kantrowitz of the Brooklyn Harriers A. A. repeated his victory of last week in winning the four-and-three-quarter-mile road run conducted by the Brooklyn Harriers A. A. through the streets of the Williamsburg section of Brooklyn yesterday.

The summaries:

1—Dave Kantrowitz, Brooklyn Harriers..30:43
2—Arthur Hall, unattached..........32:10
3—Nick Galianopaus, Bklyn Harriers..32:35
4—Harry Wittenberg, Bklyn Harriers..32:30
5—Larry Bernstein, Bklyn Harriers....33:10
6—Hyman Goldstein, E. S. Eve. H. S....33:22
7—Irving Schlossberg, E. S. Eve. H. S.33:35
8—Albert Mancusky, Millrose A. A.....33:41
9—Al Averdon, Brooklyn Eve. H. S....34:35
10—Charles DeCario, Bklyn Eve. H. S..34:40
11—Lou Goldberg, East Side Eve. H. S..34:45
12—William Drew, Bklyn Eve. H. S.....35:45
13—Harry Gibson, Bklyn Harriers.......35:50
14—James McKillop, Bklyn Eve. H. S...35:55
15—Max Levine, Brooklyn Eve. H. S....37:00

N. Y. A. C. TENNIS VICTOR.

Defeats Crescent A. C. at Travers Island by 6 to 2.

The New York A. C. tennis team defeated the Crescent A. C., 6 to 2, in an interclub match at the New York A. C. courts at Travers Island yesterday.

The summaries:

Singles—Percy Kynaston, Crescent A. C., defeated William Aydelotte, 7—5, 6—3; Edward Burns, Crescent A. C., defeated Herbert Bowman, 0—6, 6—4, 6—4; Melvin Partridge, New York A. C., defeated Reginald Talmage, 9—7, 6—3; Edgar Dawson, New York A. C., defeated Ralph Martin, 6—4, 6—0; A. Baisley Sheridan, New York A. C., defeated L. R. Larson, 6—2, 2—6, 6—3; W. B. Evans, New York A. C., defeated A. Bruneau, 6—2, 7—5.

Doubles—Aydelotte and Evans, New York A. C., defeated K. Larson and L. R. Larson, 6—1, 6—0; Dawson and T. LeGros, New York A. C., defeated Talmage and H. Crabtree, 6—2, 6—0; Sheridan and Partridge, New York A. C., vs. Burns and Martin, called because of darkness after Sheridan-Partridge won first set, 6—2, and Burns-Martin took second, 6—4.

Mme. Mathieu, France, Captures Title in Belgian Tennis Play

BRUSSELS, Belgium, June 8 (AP).—Mme. Rene Mathieu of France won the women's singles title in the Belgian tennis championships today, defeating Mrs. Haylock of Great Britain, 1—6, 6—1, 8—6.

Jean Borotra and Henri Cochet gained the final round of the men's singles, Borotra defeating Lester of England, 6—3, 6—1, 6—2. Cochet disposed of the Irish internationalist, G. Lyttleton Rogers, 6—0, 6—3, 6—3.

ITALY TOPS AUSTRIA IN DAVIS CUP PLAY

De Morpurgo's Victory Insures Place in Semi-Finals—Spain Triumphs in Doubles.

VIENNA, June 8 (AP).—Italy eliminated Austria in their third-round Davis Cup tennis tie completed today, three matches to two. The Italians will meet either England or Australia in the semi-final round.

Baron H. L. de Morpurgo clinched the victory for Italy in the first singles match today, defeating Hermann Artens of Austria, 6—2, 6—2, 6—2. The Austrian, Franz Matejka, defeated Pietrto Gaslini in the final match, 6—2, 6—3, 7—5.

Spanish Doubles Team Wins.

BARCELONA, Spain, June 8 (AP).—Sindreu and Maier of Spain defeated Takeichi Harada and Tamio Abe of Japan in the doubles of their Davis Cup tennis tie today. The scores were 2—6, 6—4, 6—4, 3—6, 7—5.

Japan now leads by two matches to one, the Japanese having won both of the opening singles matches yesterday.

Gerginsky Stars in Y.M.H.A. Meet.

Herman Gerginsky won the 100-yard and 220-yard dashes and the running broad jump in the Ninety-second Street Y. M. H. A. intermediate league track and field meet at Macombs Dam Park yesterday. Gerginsky's three victories were largely responsible for the American Club winning the team honors with 20 points.

Weaver Gets Ace at Dunwoodie.

Howard Weaver made a hole-in-one on the 221-yard fifteenth hole at the Dunwoodie Country Club links in Yonkers yesterday. He used a driver. Weaver was playing in a foursome with Chester Rendall, William Schilling and Walter Bliss when he made the ace.

NEW ENGLAND WINS LABOR UNION MEET

Scores 225 Points Against 213 for Eastern District at Ulmer Park.

10,000 WITNESS THE EVENTS

Heikkila, Norwood (Mass.) Athlete, Takes Individual Honors With Three Firsts.

Scoring 225 points, the New England district of the Labor Sports Union of America captured the first annual interdivisional track and field championships at Ulmer Park yesterday by defeating the Eastern district, which scored 213 points. A crowd of 10,000 attended.

Eino Heikkila, representing the Yritys A. C. of Norwood, Mass., captured individual honors, taking first in the 400-meter run, 800-meter run and 400-meter hurdles. He won each event by a margin of three meters.

Ilmer Prim of the Finnish-American A. C., representing the Toverit A. C. of Jamaica, L. I., and holder of several metropolitan running championships, captured the three-mile run from a field of thirty entrants. Prim finished thirty meters ahead of L. Serenius, a team-mate, being clocked in 16:27 1-10.

THE SUMMARIES.

MEN'S DIVISION.

Track Events.

60-Meter Dash—Won by U. Asikanen, Veikot A. C., Gardner; H. Maki, Sisu A. C., Worcester, second; A. Lans, Yritys A. C., Norwood, third; H. Swanson, Vesa A. C., New York, fourth; MacDonald, Keetee A. C., Brooklyn, fifth. Time—0:07 6-10.

100-Meter Dash—Won by J. Holmes, Bronx Workers A. C., New York; U. Asikanen, Veikot A. C., Gardner, second; H. Swanson, Vesa A. C., New York, third; A. Lans, Yritys A. C., Norwood, fourth; L. Adams, Keetee A. C., Brooklyn, fifth. Time 0:13 3-10.

One-Mile Walk—Won by L. Serenius, Toverit A. C., Jamaica; Y. Salmeinen, Vesa A. C., New York, second; K. Wuorinen, Vesa A. C., New York, third; H. Maki, Sisu A. C., Worcester, fourth. Time—8:01.

Three-Mile Run—Won by I. Prim, Toverit A. C., Jamaica; L. Serenius, Toverit A. C., Jamaica, second; W. Kantola, Vesa A. C., New York, third; L. Palonen, Yritys A. C., Norwood, fourth; P. Sinisalo, Toverit A. C., Jamaica, fifth. Time—16:27 1-10.

400-Meter Run—Won by E. Heikkila, Yritys A. C., Norwood; U. Asikainen, Veikot A. C., Gardner, second; S. Allen, Sisu A. C., Worcester A. C., third; R. Rasp, Keetee A. C., Brooklyn, fourth; P. Sinisalo, Toverit A. C., Jamaica, fifth. Time—0:56 4-10.

800-Meter Run—Won by E. Heikkila, Yritys A. C., Norwood; T. Sinisalo, Toverit A. C., Jamaica, second; G. Turkia, Vesa A. C., New York, third; U. Sandell, Yritys A. C., Norwood, fourth; S. Allen, Sisu A. C., Worcester, fifth. Time—2:13 8-10.

400-Meter Hurdles—Won by E. Heikkila, Yritys A. C., Norwood; S. Allen, Sisu A. C., Worcester, second; P. Sinisalo, Toverit A. C., Jamaica, third; E. Honkala, Vesa A. C., New York, fourth; E. Reinberg, Toverit A. C., Jamaica, fifth. Time—0:59.

1,600-Meter Relay—Won by New England District; Eastern District, second. Time—3:52 2-10.

1,500-Meter Medley Relay—Won by New England District; Eastern District, second. Time—3:46 6-10.

400-Meter Relay—Won by New England District; Eastern District, second. Time—0.49 4-10.

Field Events.

12-Pound Hammer Throw—Won by A. Kaagas, Toverit A. C., Jamaica; F. Jalo, Vesa A. C., New York, second; S. Salomaa, Yritys A. C., Norwood, third; E. Johnsen, Veikot A. C., Gardner, fourth. Distance—46.67 meters.

Pole Vault—Won by T. Makela, Veikot A. C., Gardner; A. Annelin, Veikot A. C., Gardner, second; T. Puranen, Veikot A. C., Gardner, third; T. Maki, Yritys A. C., Norwood, fourth; W. Konola, Toverit A. C., Jamaica, fifth. Distance—3.15 meters.

Hop, Skip and Jump—Won by Keo Heino, Yritys A. C., Norwood; M. Skoog, Vesa A. C., New York, second; T. Siltanen, Pyrinto A. C., Maynard, third; M. Carlson, Keetee A. C., Brooklyn, fourth; E. Honkala, Vesa A. C., New York, fifth. Distance—12.29 meters.

High Jump—Won by T. Puranen, Veikot A. C., Gardner; Reo Heino, Yritys A. C., Norwood, second; M. Skoog, Vesa A. C., New York, third; M. Carlson, Keetee A. C., Brooklyn, fourth; A. Annelin, Veikot A. C., Gardner, fifth. Distance—5.60 meters.

Standing Broad Jump—Won by T. Puranen, Veikot A. C., Gardner; J. MacDonald, Keetee A. C., Brooklyn, second; M. Carlson, Keetee A. C., Brooklyn, third; T. Siltanen, Pyrinto A. C., Maynard, fourth; T. Maki, Yritys A. C., Norwood, fifth. Distance—6.03 meters.

Javelin Throw—Won by W. Winika, Keetee A. C., Brooklyn; S. Salomaa, Yritys A. C., Norwood, second; A. Palmgren, Sisu A. C., Worcester, third; A. Annelin, Veikot A. C., Gardner, fourth; V. Laakso, Yritys A. C., Norwood, fifth. Distance—48.66 meters.

36-Pound Hammer Throw—Won by A. Kangas, Toverit A. C., Jamaica; S. Salomaa, Yritys A. C., Norwood, second; K. Wuorinen, Vesa A. C., New York, third; W. Mehtala, Vesa A. C., Quincy, fourth; A. Bergsten, Vesa A. C., New York, fifth. Distance—12.49 meters.

BOYS' DIVISION.

Track Events.

60-Meter Dash—Won by T. Tsikainen, Veikot A. C., Gardner; U. Sandell, Yritys A. C., Norwood, second; A. Pietila, Keetee A. C., Brooklyn, third; G. Kujanpaa, Sisu A. C., Worcester, fourth; W. Eloman, Keetee A. C., Brooklyn, Fifth. Time—0:07 6-10.

100-Meter Dash—Won by A. Pietila, Keetee A. C., Brooklyn; T. Makela, Veikot A. C., Gardner, second; W. Enlund, Vesa A. C., New York, third; W. Annelin, Veikot A. C., Gardner, fourth; B. Ranta, Keetee A. C., Brooklyn, fifth. Time—0:12 4-10.

Field Events.

Standing Broad Jump—Won by A. Pietila, Keetee A. C., Brooklyn; T. Asikainen, Veikot A. C., Gardner, second; L. Matson, Toverit A. C., Jamaica, third; E. Kujanpaa, Sisu A. C., Worcester, fourth; B. Ranta, Keetee A. C., Brooklyn, fifth. Distance—5.43 meters.

8-Pound Shot-put—Won by T. Asikainen, Veikot A. C., Gardner; H. Peitila, Keetee A. C., Brooklyn, second; B. Ranta, Keetee A. C., Brooklyn, third; G. Kujanpaa, Sisu A. C., Worcester, fourth; W. Ranta, Keetee A. C., Brooklyn, fifth. Distance—12.78 meters.

GIRLS' DIVISION.

Track Events.

60-Meter Dash—Won by Aune Ahola, Toverit A. C., Jamaica; A. Kusilooto, Sisu A. C., Worcester, second; Alie Ahola, Toverit A. C., Jamaica, third; T. Reinberg, Toverit A. C., Jamaica, fourth; A. Heikkila, Yritys A. C., Norwood, fifth. Time—0:08 9-10.

400-Meter Relay—Won by Eastern District team; New England team, second. Time—1:03 8-10.

Field Events.

8-Pound Shot-put—Won by T. Holtti, Keetee A. C., Brooklyn; T. Reinberg, Toverit A. C., Jamaica, second; L. Holtti, Keetee A. C., Brooklyn, third; A. Kusilooto, Sisu A. C., Worcester, fourth; H. Adams, Keetee A. C., Brooklyn, fifth. Distance—9:61 meters.

Standing Broad Jump—Won by A. Kusilooto, Sisu A. C., Worcester; A. Ahola, Toverit A. C., Jamaica, second; H. Keto, Keetee A. C., Brooklyn, third; T. Holtti, Keetee A. C., Brooklyn, fourth; H. Adams, Keetee A. C., Brooklyn, fifth. Distance—4.22 meters.

N. J. Green Section Meets June 16.

The Spring meeting of the New Jersey Green Section of the New Jersey Golf Association will be held on Monday, June 16, at the New Jersey State Agricultural Experiment Station at New Brunswick. Among the speakers will be Dr. John Monteith Jr. of the Green Section of the United States Golf Association. Due to a confusion in dates, it had been incorrectly announced that the meeting was scheduled for today.

Complete U. S. College Lacrosse Team Picked to Compete for Title in Canada

The United States Intercollegiate Lacrosse Association has issued its complete list of selections for the all-American team which will compete in Toronto on Thursday, Friday and Saturday for the Lacrosse Trophy, emblematic of the amateur lacrosse championship. The association also announced that the players who have accepted invitations to become members will gather at Syracuse today for three days of preliminary practice under Coaches L. D. Cox of Syracuse University and J. E. Faber, University of Maryland.

Some of the men selected will be unable to participate because of final examinations or Summer employment, but acceptances have been received thus far from eighteen of the twenty-four invited. Those chosen are representatives of Maryland, Rutgers, St. John's, Harvard, Pennsylvania, Princeton, Syracuse, Hobart, Navy, N. Y. U., Colgate, Yale, Cornell, Johns Hopkins, Dartmouth and Union.

Among the officials of the Lacrosse Association who will accompany the team which will compete for the trophy now held by the Oshawa team of Oshawa, Ont., are L. J. Korn, president of the Lacrosse Association, who will be the American official of the international games; R. V. Truitt of Maryland and C. E. Marsters of Harvard.

The complete list of selections for the American team follows:

Goal—Kelly, Maryland; Evanson, Rutgers.
Point—Kearney, Rutgers; E. Lotz, St. John's.
Cover Point—Heagy, Maryland; Faude, Harvard.
First Defense—Utz, Penn; Jenifer, Princeton.
Second Defense—Brophy, Syracuse; Galbraith, Hobart.
Third Defense—Spring, Navy; Beckman, N. Y. U.
Centre—Paige, Colgate; Smith, Yale.
Third Attack—Rosen, N. Y. U.; Champion, Cornell.
Second Attack—Latimer, Rutgers; Allen, Navy.
First Attack—Stevens, Yale; Turnbull, Johns Hopkins.
Out Home—Gould, Dartmouth; Poole, St. John's.
In Home—Evans, Maryland; Finnigan, Union.

SINGER TRACK MEET WON BY PRUDENTIAL

With 13 Points Leads Greenwood by 1 Tally in Benefit Games at Elizabethport.

DONOVAN VICTORY DECIDES

Unplaced by Judges, Referee Mel Sheppard Names Him Official Winner of 3-Mile Run.

By ARTHUR J. DALEY.

Special to The New York Times.

ELIZABETHPORT, N. J., June 8.—A victory in the three-mile run by Chick Donovan of the St. Joseph's Catholic Club, the 19-year-old brother of Catherine Donovan of Prudential, gave his sister's team the trophy at the annual Spring track games of the Singer Employes' Recreation Committee for the benefit of the Engenolf Day Nursery at Bennett Field today. By a queer twist, however, Donovan was not officially named the winner at first when his sprint over the line was mistaken as the efforts of a tail-ender striving to avoid being lapped.

George Barker, N. Y. U. sophomore now competing for the Greenwood Track Club, received first prize from the judges and Donovan was not even placed. But the protests of Dick Hudson, his coach, of George Vreeland, Prudential mentor, and of many observers were considered by Mel Sheppard, referee of the meet. When Mel Porter in second place and Beige Malmgren in third advanced the information that Donovan had beaten them both, Sheppard named Donovan as the winner.

Changes Point Scoring.

This changed the complexion of the point scoring. For with Barker in first position, Greenwood had two more points than with him in second, and these two points made the difference between winning the cup and losing it. Before Barker was dropped back to the runner-up post, Greenwood was leading Prudential, 14 points to 13, but with Donovan the victor the score became Prudential 13 and Greenwood 12.

Donovan ran a splendid race to win. He was apparently out of the running at the start, but he came up strongly in the middle stages of the race and overtook Porter, the leader, just at the start of the last lap. He breezed in by fifteen yards in the time of 15:11:2. His handicap was 150 yards.

Davidson and Carr Win.

Two of the events on the program were closed to members of the Commercial Industrial Athletic League. One was the mile, which was won by Harry Davidson of the Millrose A. A., off from the 18-yard mark. The other went to Bill Carr of the New York Stock Exchange, who won the 220 in 0:23.2 with the aid of a 4-yard handicap.

THE SUMMARIES.

Handicap Events.

100-Yard Dash—Won by Ted Kliske, Kingsway Harriers (4 yards); Everett Katz, Anchor A. C. (3 yards), second; Anthony Chalupa, Prudential (5 yards), third; Joe Abrahams, Kingsway Harriers (5 yards), fourth. Time—0:10.2.

300-Yard Dash—Won by Dave Wagner, Prudential (14 yards); Sid Shefflar, Greenwood Track Club (8 yards), second; R. Kruse, Deutscher Sports Club (10 yards), third; Gerald Healy, N. Y. A. C. (10 yards), fourth. Time—0:32.2.

600-Yard Run—Won by E. Kuzsma, unattached (12 yards); William Wardon, Anchor A. C. (6 yards), second; Gus Solomon, Mohawk A. C. (16 yards), third; Nilton Sandler, Greenwood Track Club (scratch), fourth. Time—1:15 1-5.

440-Yard Relay, Women—Won by Prudential (Misses Gowen, Smith, Ceres and Laing) (13 yards); Duffy League (14 yards), second; German Sports Club (40 yards), third; South Paterson (scratch), fourth. Time—0:52.2.

1,000-Yard Run—Won by T. Kaznarki, Millrose A. A. (20 yards); Ray Rutherford, Millrose A. A. (25 yards), second; John Mulvihill, St. Joseph's C. C. (20 yards), third; Fred Lorz Jr., Mohawk A. C. (scratch), fourth. Time—2:19.2.

One Mile Relay—Won by Greenwood Track Club (Golankie, S. Mothner, Sandler and Shefflar) (34 yards); Mohawk A. C. (64 yards), second; Warinanco A. C. (59 yards), third; Prudential (61 yards), fourth. Time—3:25.4.

Three-Mile Run—Won by Charles Donovan, St. Joseph's Catholic Club (150 yards); George Barker, Greenwood Track Club (100 yards), second; Mel Porter, St. Joseph's C. C. (125 yards), third; Beige Malmgren, Swedish American A. C. (45 yards), fourth. Time—15:11.2.

Point Score.

Prudential	13	Duffy League	3
Greenwood	12	Deutscher	2
St. Joseph's	9	Warinanco	2
Millrose A. A.	8	N. Y. A. C.	1
Mohawk A. C.	6	German Sports	1
Anchor A. C.	6	Southern Paterson	1
Kingsway A. C.	6	Swedish American	1

Closed Events.

One-Mile Run—Won by Harry Davidson, Millrose A. A. (18 yards); Stanley Sniezck, Singer Manufacturing Co. (60 yards), second; Jim McCarron, Brooklyn Edison Co. (20 yards), third. Time—4:40.6.

220-Yard Dash—Won by Bill Carr, N. Y. Stock Exchange (3 yards); M. Atlas, N. Y. Stock Exchange (3 yards), second; M. Reif, N. Y. Stock Exchange (5 yards), third. Time—0:23.2.

Tilden Gains Final at Berlin; Wins Doubles Title With Worm

BERLIN, June 8 (AP).—William T. Tilden advanced to the final round of singles in the international tennis tournament today, defeating Roderich Menzel of Czechoslovakia, 6—3, 6—4, 6—0.

Tilden and his Danish partner, Eric Worm, won the doubles championship, defeating the German pair, Daniel Prenn and Dr. H. Kleinschroth, 7—5, 6—3, 6—3.

In the mixed doubles Tilden and Miss Cecilie Aussem of Germany defeated Mrs. Neppach and Kleinschroth, 6—0, 7—5.

CELIBERTI TAKES MILE A. A. U. RUN

Scratch Starter Finishes First in Feature Event of Lady of Refuge A. C. Meet.

HEINZ TRAILS BY 3 YARDS

Knackstedt, German-American A. C., Wins Two-Mile Novice Walk, With Chamowitz Second.

Vincent Celiberti, unattached, a scratch starter, won the one-mile A. A. U. handicap run, which was one of the features of the second annual track meet conducted by the Our Lady of Refuge A. C. at Macombs Dam Park yesterday. Celiberti's time was 4 minutes 45 2-5 seconds.

Celiberti led Fred Heinz of the German-American A. C. to the finish by about three yards, and close behind in third place was Jim Fazio, unattached. Heinz had a 50-yard handicap and Fazio an allowance of 25 yards. Celiberti took the lead on the second of the four laps around the track, after Irving Blonder, unattached, who started with a 25-yard handicap, had set the pace for the early part.

John Knackstedt of the German-American A. C. got off to the lead at the start in the two-mile novice walk, closed to Bronx Athletic League members, and won by more than 50 yards from Max Chamowitz of the Ninety-second Street Y. M. H. A., who was second.

THE SUMMARIES.

60-Yard Dash (closed to Our Lady of Refuge School pupils, under 80 pounds)—Won by G. Sheridan; J. McCoy, second; J. Melody, third. Time—0:7 1-5.

100-Yard Dash (closed to Our Lady of Refuge A. C.)—Won by Leon Surdez; R. O'Connor, second; O. Dreiss, third. Time—0.12.

440-Yard Run (closed to Our Lady of Refuge School graduates)—Won by E. J. McCarthy; J. Melody Jr., second; G. Williams, third. Time—1:02.

100-Yard Dash (closed to Our Lady of Refuge School pupils, over 80 pounds)—Won by John Bergen; C. Lawler, second; V. McKenna, third. Time—0.13 3-5.

One-Mile Run (closed to Our Lady of Refuge A. C.)—Won by J. Bechtold; R. O'Connor, second; J. A. Colkin, third. Time—5:08 3-10.

Two-Mile Novice Walk (closed to Bronx Athletic League)—Won by John Knackstedt, German-American A. C.; Max Chamowitz, 92d Street Y. M. H. A., second; Henry Rust, unattached, third. Time—17:42 4-5.

220-Yard A. A. U. Novice Dash—Won by Jess Strauss, Brooklyn Harriers A. A.; Ralph Finale, Brooklyn Harriers A. A., second; C. Weekes, Brooklyn Harriers A. A., third. Time—0:24 4-5.

100-yard A. A. U. Handicap Dash—Won by Herman Flecher, Brooklyn Harriers A. A. (4 yards); James Gallico, unattached (scratch), second; Nathan Sheikowitz, unattached (3 yards), third. Time—0:10 1-5.

One-Mile A. A. U. Handicap Run—Won by Vincent Celiberti, unattached (scratch); Fred Heinz, German-American A. C. (50 yards), second; Jim Fazio, unattached (25 yards), third. Time—4:45 2-5.

Results of Matches Played Yesterday on Links in the Metropolitan District

(Figures in Parentheses Indicate Par.)

Apawamis (72)—Ball Sweepstakes—Class A: C. M. McLeod, 85—15—70; B. W. Read, 78—7—71; Ellis Knowles, 72—0—72; Leonard Martin, 73—1—72; H. B. Clark, 82—9—73; M. Laidlaw, 81—8—73. Class B: W. A. P. Phipps, 83—10—73; M. Hooker, 93—18—75; C. E. Pevear, 96—20—76; Howard Grose, 95—18—77.

Ardsley (72)—Eighteen-Holes Match Play Against Par—Tie between A. Jackson Jr. and C. T. Green, 2 up. Kickers Handicap—H. B. Lindsay, 98—25—73; C. C. Vickrey, 83—10—73; K. Fortescue, 98—25—73; L. Whittemore, 94—21—73; M. Lake, 90—13—77.

Baltusrol (72)—Sweepstakes—Class A—Arthur E. Jones, 74—6—68; R. R. Rummery, 80—12—68. Class B: George Sprague Jr., 90—26—64; Raymond Newman, 86—18—68.

Blue Hill (72)—First Round of Match Play for the May Trophy: R. F. Demott defeated J. Athers, 1 up; G. Ihnen, defeated J. Lovett, 3 and 7; H. Post defeated H. C. Gardenier, 6 and 5; H. Bayne defeated M. Sweeney, 1 up (21 holes); A. R. Murray defeated A. Mandy, 2 and 1; L. Foltete defeated F. Sheldon, 1 up (19 holes); J. Frederickson won from J. O'Brien by default, M. Hufnogel defeated T. Tallman, 3 and 1.

Bonnie Briar (72)—Ball Sweepstakes—Class A: W. M. Bushnell, 88—15—73; J. J. O'Donnell, 88—15—73; A. H. Clark, 84—10—74. Class B: Won by F. J. Ridway, 102—27—75.

Brentwood (72)—First Round of Match Play of June Tournament: H. Davis defeated G. Miles, 1 up; G. Ketcham defeated J. Kluge, 1 up; L. Swirdel defeated E. Seaman, 5 and 3; B. Otto defeated F. Altreuder, 4 and 3; A. Brown defeated J. Stewart, 2 and 1; F. Wells defeated M. Downs, 1 up; A. C. Seaver defeated D. Seaman, 3 and 2 (36 hole match); J. Lane defeated J. Nolan, 3 and 2.

Braidburn (72)—Men's Sweepstakes—H. M. McCullough, 89—17—72; C. C. Campbell, 94—21—73. Afternoon—L. J. Feldman, 95—22—73; J. F. Brown, 89—14—75. Women's Sweepstakes on Lower Course (62)—Mrs. H. C. Curry, 87—22—65; C. C. Campbell, 88—23—65.

Briar Hills (73)—Ball Sweepstakes: O. G. Browne, 97—21—76; G. E. Buckingham, 83—6—77; R. L. Suydam, 97—20—77; J. R. Dieuaide, 89—10—79. Balance of First Round Matches for Governor's Cup: Dr. H. F. Berkey defeated F. Waddell, 6 and 5; O. M. Quinn defeated H. E. Pratt, 5 and 4.

Broadmoor (73)—In an interclub team match, Broadmoor defeated Elmsford, 18 to 6.

Brookville (72)—A. Snouder made a hole in one on the 16th hole, which measures 190 yards. He accomplished this feat with a spoon, while playing with Ed Fisher and Al Wright.

Canoe Brook (71)—Sweepstakes, Class A: W. F. Moore, 81—10—71; George Curry, 82—6—76; L. Skidmore, 87—11—76; C. H. Voorhees, 88—12—76. Class B: William Plain, 98—29—69; George Martin, 96—22—74; W. Adamson, 95—21—74.

Cedar Ridge (70)—Sweepstakes—Class A: H. A. Woodman, 75—9—66. Class B: C. F. Constans, 87—20—67. Class C: Arthur Ende, 93—26—67.

Century (73)—Ball Sweepstakes—Alan Wolfe, 91—27—64; P. F. Warburg, 84—12—72; S. L. Kuhn, 83—8—75; Roger W. Straus, 90—15—75; D. H. Sulzberger, 84—8—76; R. O. Loengard, 92—16—76; R. P. Limburg, 90—13—77; W. Mendelsohn, 94—16—78; W. R. Blum, 87—8—79; Howard S. Cullman, 94—15—79; A. H. Sulzberger, 99—18—81.

Cherry Valley (72)—Monthly Cup Sweepstakes—Class A: B. H. Travis, 75—6—69; L. Deforest, 82—12—70. Class B: H. B. Bruyn, 94—25—69; R. T. Townsend, 89—17—72; E. T. Shaw, 86—14—72.

Coldstream (71)—Ball Sweepstakes—E. J. Burns, 96—33—63; H. Hayden, 95—28—67.

Colonia (72)—Stroke Competition. Low Gross—Reginald Rollinson, 70. Low Net—Charles Whitaker, 87—20—67; A. J. Skedington, 88—20—68.

Community (70)—June Handicap—18 Holes Medal Play—L. J. Gray, 81—15—66; R. G. Thompson, 74—6—78; Theodore Thompson, 75—7—68; J. B. Guttridge, 80—10—70; F. A. Gray, 79—7—72; W. E. Snowden, 78—6—72; M. J. Herbst, 82—8—74; Carl Smith, 87—10—77; R. B. Porter, 91—10—81; Herbert A. Stine, 92—7—85; James Goodwin, 97—7—90.

Cranford-Nemahegan (70)—Sweepstakes: James Wade, 93—26—67; Les Eames, 98—26—72; Les Davis, 91—15—76; Frank Rapp, 99—19—80.

Crestmont (73)—Kickers Handicap (Drawn Number 78)—A. T. Schilling, 92—14—78; C. Van Ark, 95—18—77; W. H. Powers, 105—28—77; H. Sundstrum, 90—11—79; G. W. Baney, 113—34—79.

Deal (71)—Sweepstakes—Raymond Devoe, 94—22—72; Edward Lewis, 92—16—76.

Dunwoodie (71)—Eighteen-Hole Medal Play Handicap—Class A: W. S. Johnston, 72—7—65; N. R. White, 78—12—66. Class B: R. M. Schultz, 84—17—67; W. A. Sullivan, 87—19—68.

Dyker Beach Park (68)—Ball Sweepstakes—H. Grant, 40, 32—72; M. Marano, 37, 36—73; A. Irwin, 45, 32—77; M. Wilson, 41, 37—78; Ray Larson, 41, 39—80; R. Thompson, 43, 37—80; Frank Higgins, 45, 43—88; N. Topel, 45, 46—91; A. Goldman, 50, 45—95; J. Lyons, 45, 51—96; I. Topel, 47, 50—97; L. White, 53, 44—97.

East Orange (73)—Sweepstakes—D. H. Brown, 96—30—66; R. Wilson, 87—21—66; George Shands, 74—8—66; F. E. Griswold, 83—16—67; R. S. Blodgett, 105—35—70.

Echo Lake (72)—Sweepstakes—Class A: George Barnard, 82—12—70; Jack Edgar, 82—9—73. Class B: Joseph Bates, 87—14—73; Walter D. Andrews, 91—18—73; P. A. Yard, 91—18—73.

Elmwood (73)—Sweepstakes: E. L. Meyer, 80—11—69; George Schofield, 81—12—69; James Logan, 85—15—70; Charles Cole Jr., 77—7—70; E. L. Breen, 82—10—72; Thomas H. Muth, 78—5—73; H. H. Bell, 89—16—73.

Engineers (70)—Ball Sweepstakes: R. E. Korner, 88—22—66; Paul Abeles, 78—11—67; W. Erb, 84—16—68. Qualifying Round for Sayre Trophy: Mr. and Mrs. G. C. Stevenson, 92—12—80; Mrs. C. J. Reid and K. I. Small, 97—17—80; Mr. and Mrs. W. Bassett, 90—9—81; Dr. and Mrs. Hoag, 90—9—81; Mrs. E. A. Guggenheim and F. Hoyt, 86—5—81; Mrs. J. Guggenheim and J. Schwerin, 93—12—81; Mrs. Taylor and G. A. Easton, 89—7—82; Mrs. F. Ludwig and R. B. Thomas, 91—8—83.

Fairview (71)—Ball Sweepstakes—Stewart Falk, 93—25—68; Lawrence Wolff, 95—21—74; A. J. Brock, 88—15—73; Max Sternber, 83—9—74.

Fenimore (72)—Ball Sweepstakes: Lou Clayton, 70; Joe Weinstein, 80; B. Kausman, 83; A. Geller, 85.

Forest Hill (71)—Sweepstakes—Class A: A. C. Nagel, 79—10—69; F. C. Farrell, 84—15—69; J. H. Gorman, 85—15—70; F. C. Webner, 87—17—70. Class B: J. A. Foley, 98—27—71; L. A. Brady, 96—24—72; A. J. Waldron, 97—20—77; R. Schwebmeyer, 96—18—78.

Forest Park (72)—In a foursome match Dave Ross and Harry Rohrs defeated Al Dauble and William Voight 4 and 3. The medal scores were Ross 74, Rohrs 75, Dauble 77, Voight 79.

Fresh Meadow (70)—Qualifying Round for Sports Committee Trophy—Class A: Medal won by E. Cantor, 87.

Fox Hills (70)—Match Play Handicap Against Par—Class A: N. W. Pomeroy, all even; C. C. Schneider, 1 down. Class B: W. J. Kinsella, 1 down; L. M. Hefti, 3 down; F. C. Wells, 3 down.

Galloping Hill (70)—Kickers' Handicap—J. D. Reilly, 92—15—77; H. Mason, 86—8—78; W. Quackenbush, 92—20—72. Medal Play Handicap, H. Lehmkuhl, 78—3—75.

Garden City (71)—Special 18-Hole Medal Play Handicap—E. Gilbert 92—26—66; D. Cassidy 81—14—67; J. Rich 79—12—67.

Gedney Farm (72)—Second Round of Match Play for Vice President's Trophy—C. J. Ruch won from L. Kaufman by default; H. Drewes defeated C. Yaeger, 4 and 3; L. Gibbs won from S. Badger by default; F. Parkinson defeated B. Kirshner, 6 and 5. Eighteen-Hole Medal Play Handicap—Class A: H. Drewes, 83—12—71; G. Nager, 88—14—74; F. Parkinson, 86—12—74. Class B: H. McGee, 93—16—77.

Glen Oaks (72)—Ball Sweepstakes—Lester Mendel, 89—20—69; E. W. Cohn, 91—20—71; Ben Kallen, 100—28—72.

Grassy Sprain (72)—Four Ball, Best Ball Competition—L. M. Nagle and W. R. Moylan, 77—11—66; L. C. Porter and E. L. Larkin, 72—3—69.

Green Meadow (Long Course 72, Short Course 71)—Ball Sweepstakes—Class A: P. Miller-Jones, 73—2—71; M. C. DeForest, 89—10—79; K. R. Adams, 82—6—76. Class B: H. J. Steib, 89—17—72.

Greenwich (70)—Sweepstakes (no net under par allowed)—Morning Round: H. J. Robertson Jr., 73—4—70; E. H. Arnold, 82—12—70; W. Farson, 88—18—70; J. H. Moore, 86—16—70. Afternoon Round: L. M. Lloyd, 78—2—76. Mixed Foursome: Mr. and Mrs. D. C. Paul, 78—5—73; Mr. and Mrs. L. M. Lloyd, 78—4—74.

Hackensack (72)—Kickers' Handicap (drawn number 83)—J. Bertholf, 103—20—83; C. V. R. Bogert, 113—30—83; Harold Wythes, 93—10—83; Edward Gavey, 103—20—83; George Weller, 98—15—83; Albert Gerry, 95—12—83.

Hempstead (74)—First Round of Match Play for Club Championship—First Sixteen: G. E. Hale defeated L. A. Corwin, 2 up; S. Allison defeated F. H. Montgomery, 5 and 4; R. H. Forshay defeated J. T. Brady, 5 and 4; J. Nammack defeated J. E. Lang, 1 up; J. Ferguson defeated E. P. Jagow, 8 and 7; Periey Boone defeated B. McNeius, 4 and 3; J. K. Law defeated A. Keplinger, 1 up; C. Holt defeated W. P. Doing, 1 up.

High Ridge (68)—Spring Tournament, B. and C. Class: P. L. Morrison defeated M. S. Allen, 7 and 5; G. H. Watts won from W. R. Hoyt default; B. H. Keeler defeated A. H. Taylor, 1 up; R. Waterbury defeated W. P. Heming, 5 and 3; J. N. McRae defeated A. C. Rishel, 4 and 3; J. H. Short won from W. F. Forest, default; J. J. Ryle defeated J. B. Chalmers, 3 and 2; Dr. F. H. Barnes defeated E. L. Snowman, 1 up. Sweepstakes: P. L. Morrison, 98—18—80; M. S. Allen, 106—18—88; C. B. Lewis, 100—9—91.

Hillcrest (71) Ball Sweepstakes: A. Lindley, 84—13—71; I. Schwab, 96—23—73.

Hollywood (72)—Sweepstakes—Class A: H. Forsch, 84—8—76; P. Ansbacker, 94—17—77. Class B: Arthur Lissner, 99—20—79; L. Strauss, 104—25—79.

Hommocks (71)—Kickers Handicap—J. H. Adamson, 96—20—76; B. LeBlanc, 106—30—76; Thomas Farmer, 98—21—77.

Hopatcong (70)—Sweepstakes—Lawrence Stone, 80—12—68; Harry Bunner, 80—11—69; R. C. Hulburt, 87—18—69; T. E. Tolson, 87—15—72; William Seguin, 86—13—73; Dr. C. A. Plume, 84—8—76.

Houvenkopf (71)—Match Play Handicap Against Par—R. J. Tuner Jr., 2 down; H. V. Zouck, 2 down.

Hubbard Heights (72)—Best Ball Foursome: C. W. Birch and J. J. Roreck, 66—4—62; W. H. Truax and A. H. Jennings, 82—19—63; H. W. Ridabock and T. M. Vick, 77—13—64; Addison Boren and A. T. Boren, 74—10—64; H. Ober and E. K. Stevens, 89—23—66; W. A. Gray and C. E. Horne, 83—17—66; W. P. Windus and G. R. Close, 74—7—67; C. G. Lockwood and H. P. Whitehead, 80—11—69; O. F. Cochrane and A. T. Smith, 84—15—69.

Hudson River (70)—First Round of Match Play for Charles H. Brown Memorial Cup—L. G. Battin defeated H. A. Lockwood, 1 up (19 holes); H. H. Hurt defeated L. A. Petersen, 2 and 1; E. A. Sheets Jr. defeated L. B. O'Meara, 7 and 6; W. MacFarlane defeated Arthur Land, 1 up; L. P. Myers defeated W. B. MacLean, 2 and 1; E. M. Stephens defeated H. M. McCormick, 3 and 1; Thomas Jones defeated R. F. Bacon, 3 and 2; S. A. Diefendorf defeated W. R. Kelley, 2 and 1.

Huntington Country (71)—Ball Sweepstakes: J. C. Ingersoll, 84—13—71; W. S. Robinson, 92—18—74; D. C. Despard, 95—20—75.

Huntington Bay (71)—Ball Sweepstakes—F. Dole, 90—24—66; O. Jonassohn, 85—17—68; J. Mackay, 85—17—68; R. F. Clark, 85—16—69; W. Horwill, 90—20—70.

Inwood (73)—Final of Memorial Day Tournament—Class A; M. May Jr. defeated R. S. Katzenberg 3 and 1. Class B: M. Froelich defeated L. Lees Jr., 4 and 3. Class C: R. Lees defeated I. Gray 3 and 2. Two Ball Mixed Foursome Competition—Miss M. Cone and J. Gutfreund, 92—25—67; Mrs. J. Fried and Ed Faver, 96—20—76.

Island Hills (72)—Kickers' Handicap: George Dotzauer, 92—12—80; Arthur Hoefler, 103—20—83. First Round of Match Play for June Trophy: J. Mead defeated A. Hoefler, 3 and 2; J. Arata Jr. defeated E. Howell, 7 and 5; H. Eckardt defeated A. Van Pelt, 1 up; Frederick Rhodes won by default from W. Thompson.

Kings Ridge (70)—First Round of Match Play for President's Cup—E. R. Appel won from J. R. Benedict by default. E. L. Collat won from J. Nemerov by default. J. E. Barrett defeated H. Jaeger, 9 and 8; Gerald Sloane defeated C. Wyman, 2 up; L. A. Cook won from R. Burnside by default. D. Sloane defeated J. Alcalay, 3 and 2; W. H. Smith defeated C. T. Williams, 1 up; W. W. Dawson won from N. W. Beeks by default. William Serrick broke the course record with 34, 34—68. The former mark of 71 was held by Johnny Farrell.

Knickerbocker (72)—Match Play Handicap against Par—Class A: J. H. Parsons, 2 down; J. N. McDonald, 4 down. Class B: R. H. Blake, 2 down; A. C. Lord, 2 down; H. Graham, 2 down. Mixed Foursome Medal Play Handicap—Miss Elizabeth Sherwood and J. B. Kerr, 90—17—73.

Lakeville (72)—Ball Sweepstakes—S. D. Ward, 88—15—73; Wilson Marks, 97—23—74; E. Harden, 104—30—74; Eugene Lawson 99—24—75.

Lawrence (70)—Ball Sweepstakes: Cornelius Both, 75—14—61; A. J. Avedon, 93—30—63; W. Wund, 79—15—64.

Leewood (71)—Ball Sweepstakes—Class A: Won by F. Wright, 75—5—70. Class B: Won by A. Boniface, 88—18—70. Class C: Won by L. B. Weymouth, 95—30—65. Father and Son Tournament—J. Horner and Son, 103—32—71; F. Wright and son, 80—5—75; H. Papen and son, 93—17—76.

Lenox Hills (71)—Second Round of Match Play for President's Trophy: E. Sterk defeated M. Wood, 2 and 1; Dr. A. S. Bean defeated E. J. Marsden, 5 and 4; G. Galbraith defeated E. Arnold, 3 and 2; W. Bigelow won by default from J. Wensell. Women's Tournament: Mrs. J. Scholes defeated Mrs. Grable, 3 and 2. Albert E. MacDonald, Lenox Hills pro, broke the course record with a card of 33, 37—70. The former mark was 71.

Lido (72)—First Round of Match Play for Club Championship. Class A: F. F. Fabri defeated H. B. Stonebraker, 3 and 2; A. C. Gregson defeated I. Lynch, 6 and 5; C. C. Warren defeated J. Williams, 4 and 3. Class B: Dr. L. Potter, bye; E. J. Barber defeated Dr. Halgren, 1 up; C. Schiffmacher, bye; Dr. T. Healey defeated A. E. Burke, 3 and 2; J. Ellison defeated G. Peterson, 7 and 6; M. O'Brien, bye; A. Wessel and C. B. Warren finished all square; R. L. Ellis, bye. Match Play Handicap Against Par: J. Ellison, 2 up; A. C. Gregson, 1 down; F. F. Fabri, 1 down. Ball Sweepstakes: J. Ellison, 85—16—69; A. C. Gregson, 78—5—73.

Locust Grove (70)—Sweepstakes—Class A: F. A. Ambrose, 83—8—75. Class B: H. Hornbruck, 94—22—72. Club Championship, First Round: Frank Lenz defeated J. Wells, 5 and 4; Russell Burke defeated W. Bennett, 1 up (nineteen holes); R. Frenger defeated A. Graham, 2 and 1; F. A. Amrose defeated Palmer Griffith, 6 and 4; C. Campbell defeated T. Taylor, 2 and 1; J. Wightman defeated W. G. Wilkinson, 1 up; John Stimson defeated E. Orem, 8 and 7.

Maplewood (71)—Sweepstakes—Class A: Thomas Barclay Jr., 78—6—72; G. K. Brown, 81—9—72. Class B: W. J. Dodge, 93—26—67; W. L. Moran, 92—22—70. Arthur E. Engler made the fifteenth hole, 157 yards, in one. Mixed Two-Ball Medal Play Handicap: Mr. and Mrs. W. J. McGovern, total net 148; Mr. and Mrs. J. R. Rogers, total net 156.

Metropolis (71)—Ball Sweepstakes—Felix Feist, 89—20—69; Nathan A. Wise, 80—6—74; E. L. Stern, 93—14—79.

Milburn (72)—Second Round of Match Play of June Tournament—Class A: M. Rosenthal defeated C. Ascher, 4 and 3; J. Tetlow defeated George Grahow, 2 and 1 (36 hole match); J. Ungerfeld defeated H. Schanzer, 1 up. Class B: A. B. Cohn defeated Dr. M. Lubitz, 2 up; L. Friedman defeated H. Henryson, 4 and 3; L. Goodkind defeated S. Raphaelson, 5 and 4; George Serck defeated J. Alexander, 3 and 1.

Millbrook (72)—First Round of Golf Committee Cup—E. L. Tracy defeated H. H. Boswell, 1 up; V. Banker won from L. A. Watson, default; Owen O'Neil defeated R. E. O'Hare, 2 up; C. A. Hathaway defeated F. Culman, 6 and 5; E. S. Barrie defeated R. Hopkins, 1 up; D. T. Aikenhead defeated C. W. Culman, 7 and 6; R. E. Raymond won from V. B. Gerbel, default; C. M. Vanduser defeated H. Forshay, 1 up.

Mill River (71)—First Round of Spring Tournament—First Sixteen: L. Doyle defeated W. O. Hunter, 1 up; W. Lennon defeated C. E. Johnson, 4 and 2; I. J. Cohn defeated J. G. Coltman, 3 and 1; C. Covitt defeated L. Benoit, 3 and 2; G. B. Houston defeated H. Vonhaht, 4 and 3; M. E. Byrne defeated J. R. Amsdel, 4 and 2; J. G. Wells defeated L. Andren, 1 up; J. Cyckowski won from S. Mott, default.

Morris County (73)—Match Play Handicap Against Par—Truxton Glazebrook, 4 up; F. B. Ryan Jr., 2 up.

Mountain Ridge (70)—Best Ball Medal Play Handicap—Charles J. Simons and M. L. Lewis, 77—8—69; Joel Schlessinger and H. S. Puder, 88—16—72; Harry Stern and Jerry Lehman, 86—14—72; H. Lewis and M. Lewis, 89—17—72; B. Kasswitz and E. Stern, 93—20—73; Dr. B. White and Dr. E. Steiner, 93—20—73.

Mount Vernon (71)—Final Round of Match Play of Memorial Day Tournament—Class A: Joseph Languer defeated James Barr, 4 and 3. Classes B and C: D. Silman defeated J. Bangser, 5 and 3.

Musconetcong (70)—Sweepstakes—W. E. Fraim, 85—19—66; F. S. Hance, 94—28—66; J. Bonkoski, 77—10—67.

Nannahagan (nine holes, 34)—First Round of Match Play for Manville Cup: L. Reinach defeated T. Barnard, 1 up; C. Dewey defeated O. L. Helsrith, 4 and 2; C. Heartshield defeated T. Thomas, 5 and 4; H. E. Thayer defeated E. Ryder, 1 up (19 holes); H. Olson defeated J. S. Jarvis, 2 and 1; J. M. Wilcox won from A. B. Mackay by default; H. Wilcox defeated J. Hunt, 6 and 4; J. McCarthy defeated A. L. Rose, 3 and 2.

New Canaan (74)—Sweepstakes—E. Hoyt, 86—12—74; D. L. Greenleaf, 97—19—78; J. C. Redington, 91—13—78; V. H. Graumont, 99—19—80; B. Greer, 104—17—87; J. A. Thayer, 104—17—87; W. B. Johnston, 101—13—88; J. R. McWilliam, 102—14—88; T. Holmes, 103—12—91.

North Hempstead (70)—Ball Sweepstakes—Morning: P. Spitler, 83—19—64; Jefferson Machamer, 81—12—69; W. B. Chrystal Jr., 88—18—70. Afternoon: W. B. Chrystal Jr., 84—18—66; F. Rockwell, 84—17—67.

North Hills (72)—Ball Sweepstakes—J. P. Woods, 93—25—68; R. L. Modra, 92—22—70; W. J. Endres, 90—19—71.

North Jersey (72)—Sweepstakes—William G. Dodds, 89—20—69; Dr. Deyoe, 87—18—69; J. Hands, 90—20—70; B. Allen, 87—17—70.

North Shore (72)—Ball Sweepstakes—O. E. Dryfoos, 98—32—66; Charles Dreifus, 86—14—72; H. March, 87—14—73.

Norwood (72)—Final of Women's Class A Handicap Tournament—Miss Ruth Housman defeated Mrs. N. S. Goldberger, 1 up. Sweepstakes—Louis Froelich, 95—26—69; P. R. Lowe, 89—18—71; Charles Deitsch, 85—14—71.

Oak Ridge (70)—Ball Sweepstakes—Class A: Joe Miller, 78—6—72; M. Michel, 84—11—73. Class B: Won by A. Samuels, 86—20—66.

Old Country (70)—Qualifying Round for Governor's Trophy: O. P. Alford, 88—19—69; H. L. Downing, 83—14—69; D. C. Andrews, 85—15—70; A. H. Ruda, 78—8—70; C. L. Cain, 83—13—70; G. F. Milliken, 84—14—70; W. W. Burr, 87—17—70; D. G. Morrison Jr., 78—7—71. Ball Sweepstakes: F. D. Richart, 73—4—69; F. Kuell, 93—24—69; Dr. R. L. Blackmon, 79—9—70; G. F. Milliken, 84—14—70.

Old Westbury (71)—Scotch Foursome Competition—Class A: F. Nolte and F. Hutton, 83—12—71; A. H. Andrews and J. H. Gower, 80—9—71; J. Ryan and S. Hillman, 85—13—72. Class B: J. Tidemane and J. D. Kidder, 99—22—77; H. Plessis and J. A. Kidder, 100—20—80.

Pelham (74)—Qualifying Round for Club Championship—Medal won by W. T. Gotelll, 71. Ball Sweepstakes—G. A. Ferris, 81—10—71; H. N. Stevenson, 91—17—74. Putting Competition—R. J. Walsh, 29 putts; C. Percy, 29 putts.

Pelham Bay Park (74)—Ball Sweepstakes—B. Norman, 83—12—71; J. Reilley, 83—9—74; C. J. Doherty, 92—16—76; C. Wilson, 93—16—77; S. Strachner, 91—13—78.

Pennbrook (71)—Kickers Handicap (Drawn Number 83)—W. D. Bancker, 98—15—83; J. Hurd, 88—5—83; K. Kingsbury, 118—35—83.

Phelps Manor (70)—Sweepstakes—P. W. Albright, 84—17—67; K. W. Forbes, 89—18—71; George E. Getchell, 95—22—73; A. Coradi, 98—24—74; J. S. Wigle, 92—18—74.

Pomonok (72)—Ball Sweepstakes—Class A: M. V. Miller, 80—11—69; O. C. W. Peterson, 74—4—70. Class B: R. A. Holton, 97—22—75; H. Woods, 101—25—76. Bogey Tournament—Class A: Won by O. C. W. Peterson, 4 up.

Powelton (70)—Ball Sweepstakes—W. T. Hilton, 79—15—64; Henry J. Abreu, 75—6—69; F. E. Niering, 84—15—69; T. A. Grades, 93—23—70; J. H. Ball, 82—11—71; J. M. Read, 85—14—71. Eighteen-Hole Medal Play Handicap: T. A. Grades, 87—23—64; E. L. Heidenreich, 87—22—65; J. M. Hade, 96—30—66; Henry J. Abreu, 73—6—67.

Prescott Hills (70)—Kickers' Handicap (Drawn Number 70)—Won by Louis D. Blick with a score of 90—20—70. Low Gross—Joseph J. Mutnick Jr., 70. Quarter-Finals Spring Tournament—Louis Parkowitz defeated Martin Brandman, 2 and 1; Benjamin Arnold defeated Harry Dreier, 2 up; Saul Fine defeated S. G. Wetzler, 1 up; Dr. M. L. Kunzman defeated Benjamin Arnold, 2 and 1.

Quaker Ridge (70)—Ball Sweepstakes—E. R. Glauber, 84—12—72; Emil Mosbacher, 83—9—74; A. U. Rodney, 86—12—74. Final Round of Match Play of Decoration Day Tournament—Class A: M. C. Mark defeated B. Landau, 1 up. Class B: B. H. Jacob defeated Mark Elsner, 3 and 2.

Queensboro (71)—First Round of Match Play of Spring Tournament—M. W. Blattner defeated A. M. Cohen, 6 and 4; D. W. Swisky defeated W. Seiter, 1 up; H. Jarmul won by default from H. Clarkson; H. Weinstein defeated F. W. Fullerton, 5 and 4; H. Press defeated Dr. J. Harris, 2 and 1.

Queens Valley (72)—Partners' 18-Hole Medal Play Handicap—Class A: Won by Edward B. Geisel and D. G. Scott, 82, 82—164—19—145. Class B: Won by H. M. Volkmar and Frank Droesch, 88, 88—176—28—148.

Ramapo (Nine holes, 32)—Tin Whistle Competition—G. H. Girling, 75—10—65; M. Etelson, 84—16—68; D. Wiggs, 90—20—70; L. Simon, 90—20—70; Dr. O. N. Lewis, 87—16—71; H. Weber, 88—16—72; H. Wiggs, 97—25—72; A. L. Kaufman, 96—22—74; C. W. Oldfield, 88—14—74; E. Babcock, 104—25—79; H. Benson, 112—18—94.

Raritan Valley (73)—Match Play Handicap Against Par—C. S. Hoagland, 3 up; G. A. Berkaw, 3 up.

Ridgewood, Conn. (71)—Semi-Final Round of May Competition: J. J. Kelly defeated A. H. Kammler, 2 up; C. Wright defeated H. McLachlan, 1 up (19 holes). Sweepstakes—J. McLaghlan, 87—16—71; H. McLaghlan, 88—16—72; C. Wright, 91—18—73; L. Moore, 84—10—74; Dr. W. Stahl, 89—15—74; W. A. Smith, 93—17—76; C. H. Bailey, 95—19—76; J. Weinstein, 90—13—77; Dr. H. Hawley, 92—14—78; J. H. Devine, 94—16—78.

Ridgewood (72)—Sweepstakes—Class A: R. J. Vreeland, 85—16—69; T. O. Kidder, 81—11—70; P. G. Gray, 87—14—73; G. Bradford, 90—16—74. Class B: J. C. Harrison, 88—19—69; W. R. Adams, 92—27—71; T. Stevenson, 91—20—71; J. F. Anderson, 97—26—71; H. H. Hollister, 94—22—72.

Rock Spring (71)—Sweepstakes—H. R. Kirkland, 100—28—72; Eugene V. Homans, 73—1—72; W. E. Robb Jr., 81—8—73; W. T. Field, 83—10—73; B. Blauvelt Jr., 83—10—73; B. P. Leeb, 82—8—74. Final for Governor's Challenge Cup: P. F. Miller defeated C. F. Robbins, 3 and 2.

Rockville (72)—Second Round of Match Play for Ed Wallace Trophy—First Sixteen: T. Patterson defeated Dr. Wheelock, 4 and 3; T. Murphy defeated F. Demarest, 4 and 3; E. Muhlfeld defeated R. Van Alst, 3 and 1; J. Glass defeated H. Evans, 3 and 2. Ball Sweepstakes—Class A: A. Merry, 85—14—71; T. Kerety, 85—14—71. Class B: Dr. Keyes, 92—24—68; Dr. O'Brien, 98—30—68.

Rockaway River (73)—Sweepstakes—Edward Rorke, 82—11—71; William Farrell, 100—28—72; William Pfizer, 94—20—74.

Rockwood Hall (71)—Qualifying Round for the Golf Committee Cup—Medal won by William C. McParnahan, 104—37—67; runner-up, William C. Schmidt, 90—20—70. Ball Sweepstakes—Dr. Harbeck Halsted, 80—17—63; William C. McParnahan, 104—37—67; Robert R. Young, 91—23—68.

Roselle (72)—Sweepstakes—H. L. James, 73—9—64; Jack Britton, 84—18—66; Tom Tyson, 85—18—67; Charles A. Smith, 85—17—68; S. G. Smith, 81—12—69.

Round Hill (71)—Sweepstakes—E. H. Hooker, 87—21—66; H. W. Jackson, 85—9—76; H. S. Thompson Jr., 89—12—77.

Rumson (70)—Match Play Handicap Against Par—Harold Hartshorne, 1 down; F. N. L. White, 1 down; H. K. Boyce Jr., 4 down; B H. Garrison, 4 down; K. M. Seggerman, 4 down.

Rye (71)—Ball Sweepstakes—Class A: P. Klopstock, 83—10—73; L. Burbridge, 87—13—74; W. D. Young, 91—14—77; R. Kerr, 91—11—80. Class B: C. Klincheck, 96—21—75; G. W. Kirtland, 93—18—75; A. J. Schwartz, 94—18—76; B. Powers, 93—16—77. H. F. Almy made the 114-yard 14th hole in one, with a mashie. He was playing with A. C. Foster.

Saddle River (71)—First Round Matches for President's Cup—Frank Ward Jr. defeated A. G. Schroeder, 6 and 4; Al Berg defeated T. Kusanobo, 2 and 1; W. J. Timberman Jr. defeated J. P. Schemerhorn, 6 and 4; Henry F. Holl defeated Harry Willis, 1 up; A. L. Dietrick defeated R. R. Felder, 1 up; Lester Lapedus defeated L. J. Kelley, 2 up; G. W. Mackay defeated J. F. Law, 4 and 3; D. Pardee defeated L. H. Gunther, 8 and 6.

Sayville (nine holes, 29)—Ball Sweepstakes—S. E. Thornhill Jr., 70—10—60; J. H. McNally, 72—10—62; J. E. Consalus, 78—15—63; R. J. Perrine, 75—12—63.

Scarsdale (71)—Selected Nine-Hole Competition—D. M. Spaidal, 33—7—26; J. S. Ogilbie, 33—7—26; H. Herring, 31—5—26; J. S. Ely, 34—8—26; R. A. McClellan, 38—12—26. Ball Sweepstakes—Class A: Won by B. Dutcher, 88—16—72. Class B: Won by C. A. Wiese, 93—24—69.

Shackamaxon (72)—Sweepstakes—George Case, 81—13—68; Dr. J. F. Burke, 84—15—69; B. B. McCarn, 93—23—70; H. Votto, 102—32—70; W. D. Gross, 84—13—71; S. G. Bedworth, 91—20—71. Kickers' Handicap (drawn No. 79): W. A. Parkinson, 103—24—79, won on toss after tying with L. M. Stringham, 99—20—79, and J. B. Doyle, 88—9—79; second prize (drawn No. 78), L. C. Harry, 98—20—78, won on draw after tying with Bud Earle, 94—16—78, and A. I. Nichols, 92—14—78.

Siwanoy (71)—Ball Sweepstakes—J. E. Miller, 82—19—63; A. W. Bijou, 70—4—66; Dr. W. H. McNiell, 83—17—66; G. Beaning, 91—22—69; H. E. Johnson, 88—19—69; J. A. Hull, 79—10—69; G. Wilson, 83—14—69; M. S. Moore, 80—10—70; Jess Sweetser, 71—1—70; W. E. Beinecke, 88—18—70; C. G. Wright, 80—10—70; L. C. Palmer, 79—8—71; E. T. O'Reilly, 95—24—71; T. B. Russell, 83—11—72; W. T. Hawe, 81—9—72; H. C. Hahn, 89—17—72; C. A. Hoyt, 98—26—72; N. D. Becker, 81—9—72; Silas Newton, 77—5—72; D. J. Burns, 92—19—73; J. Moore Jr., 93—20—73; D. A. Nottingham, 98—25—73; G. H. Sheldon, 86—13—73; R. Cook, 81—8—73; R. Kent, 92—18—74; E. Dierner, 93—19—74; N. McLean, 84—10—74; J. Slade Jr., 92—18—74.

Sleepy Hollow (73)—Kickers Handicap—R. J. Burns, 78; R. G. Clarke, 78; E. M. Davis Jr., 78. Final Round of Match Play for Golf Committee Cup—B. F. Davis defeated T. B. Doe, 1 up (36 holes). First Round of Match Play for Governor's Cup—C. L. Swenson defeated J. S. Logan, 1 up (40 holes); M. B. Starring Jr. defeated H. E. Benedict, 4 and 3; A. W. Sutton defeated A. C. Hoyt, 3 and 1; G. S. Starke defeated B. Spears, 6 and 5; R. W. Burroughs defeated B. W. Wilson, 3 and 2; A. C. Foster defeated J. G. Luke, 1 up.

Sound Beach (71)—Sweepstakes—Morning Round, Class A: H. L. Smith, 84—11—73; W. E. Crichton, 81—6—75; W. Pendleton Jr., 88—11—77; E. C. Hotchkiss, 91—14—77. Class C: J. B. Scarborough, 99—26—73; J. W. Newkirk, 103—19—84. Afternoon Round—Class A: R. M. Bandy Jr., 82—14—68; L. C. Whittaker, 83—12—71; S. J. Schwimm, 78—6—72. Class B: G. N. B. Watkins, 85—18—67.

Sound View (72)—Ball Sweepstakes—Class A: E. R. Gerken, 84—13—71; M. J. Bloomer Jr., 79—8—71; G. D. Lynn, 78—6—72; C. J. Davis, 79—7—72. Class B: P. C. Matthews, 85—18—67; T. F. Hickey Jr., 88—18—70.

Southward Ho (71)—Ball Sweepstakes: A. Beer, 92—24—68; J. H. Phillips, 83—14—69; R. Page, 84—13—71; Fred Bloempot, 84—13—71; S. H. Farington, 92—20—72; S. Schenks, 87—13—74.

Springhill (70)—Qualifying Round for Dr. Harry Meyersburg Trophy (additional qualifiers): I. Diamond, 87—18—69; J. Danziger, 102—32—70. Additional Qualifiers for Dr. David Godnick Trophy: Dr. A. Isaacs, 97—20—77; C. D. Strang, 100—23—77. Additional qualifiers for Dr. Paul Grindlinger Trophy; Philip Segal, 96—15—71; V. Heckler, 100—19—81.

St. Albans (71)—Ball Sweepstakes: C. Waters, 98—31—67; C. Newhouse, 93—27—69; C. Maxson, 89—18—71; E. C. Williams, 86—15—71.

Suburban (Par 71)—Sweepstakes—Class A: W. A. Sherwood, 83—16—67; A. W. Jaeger, 80—12—68; H. G. Burks Jr., 82—14—68; H. G. Reinfelder, 86—15—71; C. E. Wheelwright, 81—9—72; A. W. Robertson, 86—14—72; S. J. Ridpath, 87—15—72. Class B: R. J. Schaefer, 97—35—62; R. V. Adams, 88—19—69; W. L. Piper, 88—18—70; W. T. Hobby, 92—21—71; W. L. Woodard, 99—28—71; N. R. Leavitt, 106—35—71.

Summit (71)—Sweepstakes—Frank J. McGuire, 87—16—71; John L. Hughes, 97—24—73; Charles Schneller, 86—12—74.

Sunningdale (72)—Ball Sweepstakes—B. M. Phillips, 85—13—72; D. M. Solinger, 91—18—73; A. L. Rose, 90—16—74.

Sunnyfield (73)—In a four-ball best ball match William Dorward and Benny Paroia defeated Ernest Long and Frank Dante, 2 up. The best ball scores were 67 and 69.

Sunset Hills (71)—First Round of Match Play for Vice President's Trophy: J. Maher won from R. E. Lent by default; L. Hughes defeated M. M. Wheeler, 7 up; J. B. Roland defeated C. B. Fowler, 3 and 2; J. Allen defeated A. F. Lift, 3 and 2; A. I. Crawford won from F. T. Toey by default; P. Gleason defeated W. G. Wattein, 5 and 4; S. G. Boyland defeated J. Fernandez, 6 and 4.

Tamarack (71)—18-Hole Medal Play Handicap—Won by J. T. Lawless, 82—13—69. Ball Sweepstakes: Morning—J. T. Lawless, 82—13—69; A. Whelpley, 86—17—69; C. Wiggins, 93—24—69; W. Naver, 95—25—70; F. Studwell, 83—13—70. Afternoon—J. McGonegal, 87—18—69; I. Thoren, 76—6—70.

Teterboro (71)—Kickers' Handicap: W. G. Morgan, 102—25—77; George Jacquemot, 87—15—72; George Ford, 88—14—74.

Van Cortlandt Park (68)—Eighteen-Hole Medal Play Handicap—Rose Curley, 96—17—79; Elinor Tobin, 96—10—86; Gene Sartorius, 108—20—88; P. Gavin, 100—11—89; Joseph Farrell, 94—5—89; Frank Campbell, 94—5—89; Frank Waters, 98—8—90; Charles Newman, 115—25—90; Victor Rosenberger, 118—28—90; Jerry Jempes, 110—20—90.

Watchung Valley (71)—Ball Sweepstakes—18 Holes Medal Play Handicap—C. R. McAfee, 87—15—71; George C. Williams, 100—26—74; E. J. Ogden, 83—9—74; A. P. Hassell, 92—15—77; Max Moraller, 94—16—78; Edward J. O'Brien, 105—25—80; J. K. Hammann, 114—25—89.

Wee Burn (72)—Sweepstakes: N. Wadsworth, 92—30—62; P. E. Furber, 75—3—72; T. B. Pratt, 101—29—72; L. B. Anderson, 91—16—75; H. S. Taintor, 91—16—75.

Westchester C. C. (West Course 72)—Eighteen-Hole Medal Play Handicap—Low net prize won by W. I. Metz, 85—16—69. (South Course 70)—Kickers Handicap—Won by William J. Hoffman, 108—35—73.

Westchester Hills (70)—Ball Sweepstakes—Class A; W. A. olfe, 81—12—70; T. A. Seissen, 83—14—69; D. K. Dobbs, 83—14—69. Class B: S. J. Reid, 87—21—68; C. N. Coryell, 95—28—73; G. Axmacker, 92—18—74; J. R. Mitchell, 92—18—74.

Westport (70)—Sweepstakes: H. R. Matthews, 81—15—66; F. Westorn, 83—11—72.

Wheatley Hills (72)—Ball Sweepstakes: A. N. Burkard, 73—4—69; William Vandenhove, 78—9—69; J. S. Mackay, 84—15—69. Qualifying Round for Arthur P. Lee Trophy: A. N. Burkard, 73—4—69; William Vandenhove, 78—9—69; J. S. Mackay, 84—15—69; E. A. Guenther, 75—5—70; J. Burgun, 85—14—71; M. D. Rae, 83—10—73; C. A. Hanson, 93—20—73; H. H. Cornelius, 85—11—74.

White Beeches (71)—W. C. Tepper led the qualifying for the club championship with a 76. Medal Play Handicap—G. A. Frey, 78—8—70; W. C. Tepper, 76—5—71. Sweepstakes—G. A. Frey, 78—10—68.

Winged Foot (72)—Gedney Farm defeated Winged Foot in an inter-club team match, 15 points to 14. The Summaries—Foursomes: Winged Foot: W. F. Purcell and J. Kadel, ½; C. M. Mitchell and C. H. Jennings, 1½; T. J. Conte and A. F. Lynch, 1½; M. B. Kaesche and L. G. Spindler, 2; E. Thorp and F. J. Ryan, 3. Gedney Farm: C. G. Tracy and C. H. Paul, 2½; Dr. Refsun and L. A. Kaufman, 1½; W. H. Nelson and W. B. Clancey, 1½; S. Badger and H. Paul, 1; L. McGuiness and W. Scott, 0.

Woodmere (70)—18-Hole Medal Play Handicap: Irving K. Marks, 93—29—64; William Isaacs, 73—8—65; B. Heineman, 86—20—66.

Woodway (71)—Tombstone Tournament: I. C. Gifford, nineteenth fairway; E. P. White, eighteenth hole; E. P. Joseph, eighteenth hole; J. S. Kane, eighteenth green; J. T. Crane, eighteenth fairway; A. W. Stark, eighteenth fairway. Sweepstakes: J. A. Walsh, 84—13—71; S. C. Kelley Jr., 85—13—72; J. S. Kane, 90—17—73; J. W. Lambert, 80—6—74.

Wykagyl (72) Match Play Handicap Against Par—H. C. Brewer, all even; R. Gilleaudean, all even; J. M. Stoddard, all even; A. B. Hunn, 1 down; E. W. Shepherd, 1 down; M. S. Flood, 1 down; A. G. Ritchie, 1 down; W. P. Haskell, 1 down; D. E. Root, 2 down; G. E. Folk, 2 down; O. P. Riegel, 2 down; G. B. Luhman, 2 down. Mixed Foursome Competition—Won by Mr. and Mrs. S. Laird, 91—15—76.

Yountakah (71)—Low Gross Leaders in Qualifying for President's Prize—A. G. Dwyer Jr., 75; J. H. Wallace, 76; Mitchell Heim, 78. Medal Play Handicap: J. G. Jacob, 79—9—70; J. F. Finn, 91—17—74.

Other News of Sports On Next Two Pages

Yacht Yankee Hauled Out of Water to Be Measured

YANKEE HAULED OUT OF NEPONSET RIVER

America's Cup Yacht to Have Her Hull Cleaned—Also Will Be Measured.

BRONZE PLATING IS BRIGHT

Underbody Nearly as Spotless as When Boat Was Launched, Only Few Blotches Showing.

Special to The New York Times.

BOSTON, June 8.—The America's Cup candidate Yankee, the hope of Boston in the coming trial races, emerged from the Neponset River today almost as slick as when launched. A few blotches appeared on her bronze underbody, but on the whole the plating was nearly as bright as when the yacht slipped overboard. She will be cleaned tomorrow.

No chances were taken in hauling out the Yankee, with her tall top-hammer, and a diver prowled round her keel and inspected every block under it before the hauling gear was started.

Mast Supported by Guys.

Long guys were run from the mast and additional shores were set up as soon as the yacht was clear of the water. Fortunately the weather was calm, although rain fell most of the day.

Among those who watched the hauling out was A. F. Manchester of the Williams and Manchester Yard at Newport, which will perform a similar service for the Yankee, just before the observation races next month.

The Yankee drew 14 feet 9⅝ inches when she was hauled out today and it was estimated that the yacht would have about three-foot clearance at the foot of the railway at Newport at mean low water, or over six feet at the top of the tide. Mr. Manchester took blue prints of the Yankee's underbody for use in forming the keel blocks for the yacht.

Measuring Begins Today.

As Professor Webb of Columbia University, who arrives tomorrow to measure the Yankee, will need two full days to secure all the necessary data, it is hardly likely that the Yankee will leave here before Thursday or Friday.

Following her departure from Neponset her managers are planning to have her under sail every day until she goes to New London for the Yale-Harvard regatta.

WEETAMOE SAILS FROM OYSTER BAY

Returns to City Island to Stay There Until First Race With Rivals on Wednesday.

Special to The New York Times.

OYSTER BAY, L. I., June 8.—A light easterly breeze brought rain into Oyster Bay early this afternoon as Weetamoe, one of the America's Cup candidates, set her mainsail and weighed anchor to journey back to City Island, where she will remain until Wednesday, when she will join in the first race, off Glen Cove, L. I., with Enterprise and Whirlwind, two of the other new defense contenders, and Vanitie and Resolute.

Her tender followed as she came about and cleared the harbor. She sailed under her mainsail alone until she was out of sight in the mist which came in across the Sound. The slight rain did not necessitate the lowering of canvas.

George Ratsey, designer and maker of Weetamoe's sails, said that the present rigging and canvas was most satisfactory during her brief trial spin yesterday afternoon, which was interrupted by rain. He did not go aboard her today, but lay off Cooper Bluff, where Weetamoe anchored last evening in the rain, in his small cruising schooner Zaida.

Weetamoe has three complete sets of sails, two of which Mr. Ratsey made up of imported English material. The third, which she sailed under yesterday and today, and which she will race with Wednesday, is made of duck manufactured by Philip Broughton at the Wamsutta mills in New Bedford.

FORDHAM CRICKETERS WIN.

Have Margin of 28 Runs in Match With Staten Island.

The Fordham Cricket Club defeated the Staten Island Cricket Club by a margin of 28 runs at the Staten Island Cricket Club field yesterday.

The score:

FORDHAM C. C.

R. A. Wiles, retired	62
E. G. Hull, st. Williams, b. Hendy	10
H. Heywood, c. Savin, b. Hendy	10
F. Barham, c. Pierson, b. Hosking	47
S. Southern, b. Kendall	9
E. H. Cook, retired	19
H. Hague, b. Hosking	6
A. Norris, not out	12
H. Lawrence, c. Davis, b. Sagar	0
Extras	17
Total (for 8 wickets, innings declared closed)	192

W. F. Tunley, E. L. Barham and H. A. Hazel did not bat.

STATEN ISLAND C. C.

L. C. K. Wood, c. Hague, b. Southern	2
A. S. Hendy, b. E. L. Barham	40
W. A. Savin, c. Heywood, b. Hague	19
A. J. Williams, c. F. Barham, b. Southern	6
K. W. Kendall, st. Lawrence, b. E. L. Barham	18
D. A. Campbell, c. Hague, b. E. L. Barham	7
H. Lewis, b. E. L. Barham	3
R. N. Davis, run out	3
E. W. Staight, b. Heywood	10
J. Sagar, not out	4
A. Hosking, b. Hull	0
C. E. Pierson, c. Tunley, b. Hull	2
Extras	10
Total	164

Cricket Stars Arrive Here June 23.

Sixteen West Indian cricket players will arrive here on June 23 for twenty games against teams from New York and Brooklyn. The squad, which is made up of some of the best players of the islands, includes Jack E. Holt of Jamaica and several others who performed ably against the English team which visited the West Indies during the Winter.

Polish-American A. C. Prevails.

The Polish-American A. C. soccer team defeated the Argentine F. C., 3 to 2, at Dyckman Oval yesterday.

Players of the Game

Harold S. Vanderbilt---Skipper of Enterprise

By JAMES ROBBINS.

All Rights Reserved.

Underwood & Underwood Photo.

HAROLD S. VANDERBILT.

MAKING a bid is right in Harold Stirling Vanderbilt's line. Perhaps that is why Enterprise, the yacht he is sailing, has made such a fine showing in the early preparations for defense of the America's Cup, and why much is expected of her in the first meeting of the new boats on Long Island Sound on Wednesday.

Many a bridge player who did something with his cards, just to make a declaration under the Vanderbilt Convention, has been set, and his competitors in the cup game are not having all sunshine. By getting out ahead of them he is after a grand slam with Enterprise. He has played his cards well, and it would not surprise those who realize his sailing ability if he proved a worthy successor to Charles Francis Adams as a bulwark in keeping the historic yachting prize in this country. Yet his personality probably is less known than that of any one who has come forward in that international competition.

Harold Vanderbilt is more than six feet tall and wiry. He wears spectacles at the wheel of a yacht, as does Secretary Adams. One cocktail occasionally is a lot for him. A pipe is his diversion. And, of course, bridge, for he is a famous expert. His eye is keen, and he has a pleasing smile. Of a retiring disposition, his close friends are few, but they swear by him.

A Stickler For Detail.

He is a close observer; he has a remarkable memory. Withal, he ever strives to have things right. No detail escapes him. Others may accept the finished product; he gets into the game.

Known as an ardent yachtsman, always ready for a race, he gained a reputation as a windjammer, a sail carrier who would set a circus tent in a blow if he could pole it on a boat. Yet he is not only daring, but skillful. His starts, with a racing yacht tearing along at full speed, are timed to the second. He also sails a boat hard on the wind, where cleverness counts most at the helm. He is devoting his whole Summer to Enterprise, living alongside her on his Diesel-engined yacht Vara, and bending all his efforts, rain or shine, to getting every ounce of speed out of the sailing craft.

While she was being rigged, he watched the placing of each stay and each cleat. He studied the minutest detail. He still is figuring and planning.

An early bird out in the harbor where the Enterprise flotilla is lying would find the owner out on her deck clad in pajamas exercising. Keeping fit is an important fundamental to him for the hard work of handling a big racing yacht.

Wants to Know His Boat.

If rigging is to be changed, he appears after breakfast to board Enterprise in a business suit, usually brown, with slouch felt hat. If sail is to be made, and the weather is propitious, he is in blue coat, white flannel trousers and visored yachting cap. When it is rainy a yellow slicker suffices. But yachting regalia frequently is cast to the wind in the sailing of the boat. He gets down to shirt sleeves then.

When relieved at the wheel during the sail tryouts he walks forward on the deck of the cup yacht and inspects her rigging and the set of her canvas. He is busy all the time. He wants to know his boat.

When a turn on the wind is made, with accompanying change of sail, and there is the slightest hitch or delay in the getting in of one piece of canvas and setting of another, he does not go on, thinking it will be done better the next time.

"We did not do that very well; let's go back and do it again," he announces.

Men Like His Orders.

He swings Enterprise around, retracing the distance she has covered. Then the manoeuvre is gone through again. The hardened sailors in the crew mind it? They like it.

When under tension in a burst of wind he can snap an order like a veteran Grand Banker. And the men like that.

Captain George Hiram Monsell, professional master of Enterprise, always is "Mr. Monsell" with him. He engaged Captain Monsell as an engineer on his auxiliary schooner Vagrant and made a skipper of him.

With Enterprise's crew on the hull of the old schooner Corona, where they live, there is another side to their hard and exacting work. They have comfortable bunks, the best of wholesome food, and the amidship section of the craft, which had cabins, has been turned into one large room. There the men play cards, have a radio and engaged in boxing bouts among themselves. They also have formed an orchestra that has for its foundation a mandolin, a fiddle and a saxophone.

Began Sailing at Twelve.

To those men it is the next thing to foolishness to have the trial races to select a cup defender. They like to race, but they believe Enterprise is "in."

It is said that sailors are born. Perhaps Harold Vanderbilt inherited a love for the sea from his great-grandfather, to whom shipping appealed before its transportation angle led him into railroading. The present commodore began sailing boats when he was 12 years old, and in a 14-footer headed out into Newport Harbor, past Ada Lewis Lighthouse and Fort Adams. It was at Newport he spent his boyhood Summers with his family. Then he graduated to a 25 and next to a 30-footer.

Sailing was his recreation during his school and college days. He engaged in no sports at Harvard, where he was in the class of 1907. In those days he bent over studies when not bending sail. Following President Eliot's expressed idea that college work after all was only a preparation for life work, and that too much time should not be spent on it, it was announced that Harold Vanderbilt would take a bachelor of arts degree in three years instead of four. He won the Founders' Medal for outstanding ability.

Some of his associates thought the name Harold did not suit him. A contrast was sought. One thought of Mike, and "Mike" he still is to his intimates.

Lover of Adventure.

Adventure always appealed to him. While on one college vacation he started out for Jamestown, Va., in the yacht Trivia. Not arriving there in the time he was expected to make the trip, alarming rumors spread. It developed that he had been making side journeys into inlets as, he said, he was in no hurry to get anywhere, having a whole Summer before him. His family was not worried, believing he might do some such thing.

In 1910 he embarked in schooner racing, having the first Vagrant built. With her he won a race to Bermuda. Three years later he had a larger Vagrant constructed. He sailed her from Portland, Me., across the Atlantic to Lisbon, Portugal, in less than twenty-three days.

The second Vagrant was about the size of Enterprise. She was searched for arms before leaving Providence in 1914, just after the outbreak of the World War. The following year she was fired on as she was entering Bermuda, signals from the fort there having been overlooked. Her neutrality quickly was established.

When this country entered the war, Mr. Vanderbilt joined the naval forces, and when the armistice was declared he was a lieutenant with the submarine chasing force based at Queenstown, Ireland.

Twice Won King's Cup.

In 1922 he was elected commodore of the New York Yacht Club and he held that office three years. He won the King's Cup, the banner prize in American yachting, off Newport, with the Vagrant in 1922, and again in 1925.

Three years ago he bought an air yacht. Sailing through the air was all right, but he clung to his first love, the sea. For a new experience he had the sloop Prestige built, with modern triangular mainsail rig, and he has liked the big single-stickers since.

In business Mr. Vanderbilt is a railroad man, with offices in the New York Central. He is a worker, even when he plays. Perhaps that is why auction appealed to him and why cup racing does. But between a shuffle of cards and a shuffle on a board in wind—yacht canvas, he admits one thing—yacht racing is more fun.

WANDERERS DEFEATED BY U. S. SOCCER TEAM

Eleven Selected to Compete for World's Title in Uruguay Triumphs, 6 to 1.

The eleven picked by the United States Football Association to represent this country in the world's soccer championship tournament in Uruguay, yesterday defeated the Brooklyn Wanderers, 6 to 1, at Hawthorne Field before a crowd of 2,000. At half time the United States team led by 2 to 1.

After fifteen minutes of aggressive play, Bee, centre forward for Brooklyn, scored the first goal of the game, and at thirty minutes Patenaude of Fall River equalized for the United States eleven with a long shot. Five minutes later Oliver made it 2-1 for the United States team and the score remained unchanged till half time.

Shortly after the restart Gonsalves, from a corner kick by Brown, scored the third goal for his side. A few minutes later Brown shot a goal from a corner kick taken by Gallagher. With ten minutes to go Patenaude shot two goals in succession, giving him high scoring honors, with three goals.

The line-up:

United States (6)		Wanderers (1)
Douglas	G	Prediger
Moore	R. B	Edwards
McGhee	L. B	Frazer
Auld	R. H	Brown
Gonsalves	C. H	Maguire
Gallagher	L. H	Kelly
Florie	O. R	Tuzes
Gentle	I. R	Lyell
Patenaude	C	Bee
Oliver	I. L	Walker
Brown	O. L	Yule

Goals—United States: Patenaude 3, Oliver, Gonsalves, Brown. Wanderers: Bee.

Substitutions—Moore for Kelly, Tolan for Walker, Sloane for Oliver.

Richards Wins Tennis Exhibition.

Vincent Richards defeated Allen Behr, 6—1, 6—4, in an exhibition tennis singles match which featured the formal opening of the Jackson Heights Tennis Club's new clubhouse yesterday. In doubles, Richards and G. H. Chamberlain of the Jackson Heights club vanquished Behr and G. A. King, another club member, 7—5, 6—0.

Vestri and Hansen to Fight.

An eight-round bout between Johnny Vestri, veteran East New York featherweight, and Carl Hansen, Swedish fighter, is scheduled as the feature attraction Friday night at the Jamaica Arena. Eight four-round bouts have been arranged to support the main event.

YALE-HARVARD SQUADS SAIL

Crimson Oarsmen Board the Corsair, While Elis Sail on the Oceania.

Special to The New York Times.

NEW LONDON, Conn., June 8.—The Yale and Harvard rowing squads spent several hours today yachting on Long Island Sound. The weather was rather hazy and an intermittent rain fell during the day's outing.

Harvard's squad boarded J. Pierpont Morgan's new yacht Corsair, which was anchored in the upper harbor, and the Corsair's owner greeted the oarsmen as they stepped on deck.

Yale's squad boarded the Diesel-driven yacht, Oceania, and were guests of the owner, Donaldson Brown of New York. After entering the Sound, the commander of the United States battleship Mississippi, anchored near Southwest Ledge Lighthouse, signaled the Oceania that he would be pleased to have the Yale squad come aboard, and the invitation was accepted.

DUNWOODY BEATS OLSFELD.

Wins, 21-15, 21-10, in Met. Title Four-Wall Handball Play.

John Dunwoody Jr., representing the Pastime A. C. and a semi-finalist in the New York State four-wall handball championship, entered the second round of the metropolitan four-wall singles championships by defeating H. Olsfeld of C. C. N. Y., 21—15, 21—10, at the Nassau Boat Club yesterday.

The summaries:

First Round—J. Bossing, Trinity Club, defeated Ed Donavan, Good Shepherd A. C., 21—8, 21—6; Al Person, Nassau Boat Club, defeated L. Lipschitz, C. C. N. Y., 21—3, 21—18; F. Karchegas, Bronx Union Y. M. C. A., defeated S. Donovan, Good Shepherd A. C., 17—21, 21—6, 21—3; John Dunwoody Jr., Pastime A. C., defeated H. Olsfeld, C. C. N. Y., 21—15, 21—10; M. Hahn, Pastime A. C., won by default from Harry Mins Jr., Railroad Branch Y. M. C. A.; Jack Borrelli, Nassau Boat Club, won by default from H. Franken, Bedford Y. M. C. A.; A. Josephson, Pastime A. C., won by default from J. Crowley, unattached; Lew Ziller, Pastime A. C., won by default from J. Neenan, Nassau Boat Club.

Rocco-Lorenzo Bout Tomorrow.

An exciting battle is expected when Tommy Lorenzo and Joe Rocco, rugged featherweight rivals, clash in the main bout of ten rounds at the boxing carnival in the Twenty-second Engineers Regiment Armory tomorrow night. Jimmy Rappaport and Joe Curry are to clash in the eight-round semi-final.

Calpe and Prague in Soccer Tie.

A 2—2 tie resulted from the encounter between the Calpe F. C. and the Prague eleven in an exhibition soccer game yesterday at Steinway Oval, Astoria.

NEWARK PACED RACE IS WON BY JAEGER

More Than 12,000 See New Jersey Cyclist Capture 40-Mile Velodrome Event.

Charlie Jaeger, Newark star, came out of the season's most thrilling motor-paced race at the Newark Velodrome yesterday with a victory over George Chapman, Franz Deulberg, Alfred Le Tourneur, Fred Spencer and Franco Georgetti, who finished in that order. More than 12,000 saw the forty-mile race. Georgetti, the paced champion, came in sixth, three laps behind the leaders.

In a speed duel matching the fastest starters in the game, Harris Horder, former sprint king, shaded Avanti Martinetti in two of three heats. Generalship decided the victory in each tilt. Only inches separated them, the leader on the final lap having so much speed that his opponent was unable to pass him.

Amos Hoffman of Newark led a big field on the last lap to win the five-mile open from Frank Keating of the Century Road Club, Johnnie Rears, Tino Reboli and Willie Behrens. Mike De Fillipo of Newark captured the half-mile amateur handicap, riding from forty yards.

THE SUMMARIES.

One-Mile Novice—Won by Arthur Kluck, Bayview Wheelmen; Daniel Longo, North Hudson Wheelmen, second. Time—2:14 2-5.

Half-Mile Amateur (Handicap)—Won by Michael De Fillipo, Bayview Wheelmen (40 yards); Pompeo Rovinelli, Alpine Wheelmen, second; (60 yards); Fred Fornica, Unione Sportiva Italiana, third (40 yards); Frank Rears, Bayview Wheelmen, fourth (70 yards); Edward Seuffert, Bayview Wheelmen, fifth (scratch). Time—56 3-5 seconds.

Five-Mile Open Amateur—Won by Amos Hoffman, Alpine Wheelmen; Frank Keating, Century Road Club of America, second; John Rears, Bayview Wheelmen, third; Tino Reboli, Alpine Wheelmen, fourth; William Behrens, Bayview Wheelmen, fifth. Time—11:55 2-5.

One-Mile Match Race, Professionals—Avanti Martinetti, Italy, vs. Harris Horder, Australia. Won by Horder. First heat won by Horder, time, 4:24 3-5; last eighth mile, 0:12. Second heat won by Martinetti, time, 3:37 2-5; last eighth mile, 0:12 3-5. Third heat won by Horder, time, 3:41 4-5; last eighth mile, 0:12 1-5.

Forty-Mile Motor Paced Race, Professional—Franco Georgetti, Italy, paced by Charles Stein, Boston; Alfred Le Tourner, France, paced by Otto Miller, Brooklyn; Franz Deulberg, Germany, paced by Jean Antenucci, Italy; George Chapman, Newark, paced by William Zipf, Hillside; Fred Spencer, Plainfield, paced by Thomas Grimm, Newark; Charles Jaeger, Newark, paced by James Hunter, Newark. Won by Jaeger; second, Chapman; third, Deulberg; fourth, Le Tourner; fifth, Spencer; sixth, Georgetti. Time—59:07.

Rain Stops N. Y. Velodrome Races.

The bicycle races scheduled to be held at the New York Velodrome last night were called off because of the wet track.

ROCHESTER YACHTS LED BY CONEWAGO

Gains First Victory in 5 Starts in Series to Select Canada's Cup Defender.

THISBE ALSO TRIUMPHS

Captures Morning Event by Leading Afternoon Victor—Cayuga Holds Point Lead.

Special to The New York Times.

ROCHESTER, N. Y., June 8.—Conewago, international eight-meter sloop, designed by Olin J. Stephens, scored her first victory in five starts in the Rochester Yacht Club's series to select a defender for the Canada's Cup when she won this afternoon in the second race of the day.

In the morning event, sailed in a light six to eight mile southwest breeze, Thisbe, designed by Clinton Crane and sailed by William P. Barrows, took first honors, with Conewago in second position. Cayuga, which is skippered for the club syndicate by Wilmot V. Castle, finished third.

The afternoon race was over a windward and leeward course. Conewago, after starting poorly, decided to go wind hunting, and when the craft rounded the outside mark at the end of the windward work she had a five-minute lead on the Cayuga, second boat.

Thereafter the race was a parade, although Cayuga did cut down some of that margin on the run before the wind. Conewago finished with a 3 minute 37 second margin on Cayuga and a 4 minute 19 second lead over Thisbe, third boat.

Total points scored in the five races sailed to date follow: Cayuga, 46; Thisbe, 45; Conewago, 44.

THE SUMMARIES.

MORNING RACE.

Start, 11:20. Course, 9 Miles.

	Elapsed Time.
Thisbe	1:47:45
Conewago	1:49:07
Cayuga	1:49:30

AFTERNOON RACE.

Start, 3:40. Course, 9 Miles.

	Elapsed Time.
Conewago	1:56:58
Cayuga	2:00:25
Thisbe	2:03:28

MRS. LOVELL'S TEREK WINS.

Leads Star Class Craft in Noroton Yacht Club Event.

Special to The New York Times.

NOROTON, Conn., June 8.—Ten Star class and four Wee Scot boats of the Noroton Yacht Club sailed today in the Sunday series of races.

Mrs. Philip Lovell's Terek was the winner in the Star class, her margin over Thomas G. Crimmins's Sheila being ten seconds.

The summaries:

STAR CLASS.

Start, 3:30. Course, 5 Miles.

Boat and Owner.	Finish.
Terek, Mrs. Philip Lovell	5:03:00
Sheila, Thomas G. Crimmins	5:03:10
Gemini, Stanley McIntyre	5:03:18
Twinkle, A. E. Crane	5:03:45
Noroton, E. H. Delafield and Colonel Joseph Junkin	5:05:00
Princess, M. Pyle	5:05:50
Fire Fly, Paul H. Smart	5:06:00
Mist, Gayer G. Dominick	5:07:20
Snooks, J. Brewer	5:08:00
Who-Sed-Am-I, J. Taylor	5:10:04

WEE SCOT CLASS.

Start, 3:45. Course, 2½ Miles.

Flie Charles and Ruth Hoffman	4:23:33
Cricket, B. Nash	4:26:00
Slobob 2d, A. E. Crane	4:30:12
Leviathan, P. S. Smart	4:37:00

STARRING'S ELLYN FIRST.

Wins Atlantic Class Race Held by Pequot Yacht Club.

Special to The New York Times.

SOUTHPORT, Conn., June 8.—The second race of the first Sunday series of the Pequot Yacht Club was sailed in Long Island Sound today, with D. S. Starring's Ellyn leading eight boats of the Atlantic class to the finish.

The summaries:

ATLANTIC CLASS.

Start, 3:40. Course, 7½ Miles.

Boat and owner.	Finish.
Ellyn, D. S. Starring	4:56:27
Mistral, W. J. McHugh	4:57:19
Tigress, E. L. W. Curtis	4:57:59
Pampero, J. W. C. Bullard	4:58:46
Pronto, D. B. Hawley	5:00:07
Skipper, T. T. Scudder	5:01:09
Lookout, J. W. Perry	5:02:23
Ivee, F. T. Bedford	D.N.F.

STAR CLASS.

Start, 3:45. Course, 7½ Miles.

Colleen II, F. T. Bedford	4:58:57
Okla III, Joseph F. Watkins	4:59:57
Peacock, Edwin Sturges	5:03:40
Aur, C. S. Munson Jr.	5:04:09
Big Dipper, Harrison	5:05:37

CURLEW YACHTING VICTOR.

Home First in Star Class Race on Barnegat Bay.

Special to The New York Times.

SEASIDE PARK, N. J., June 8.—Notwithstanding rain, fog and very little wind the Barnegat Bay fleet of the International Star Class Yacht Racing Association staged the fourth of its races in the annual Spring series today, Henry A. Ludeke of Trenton, bringing his Curlew home first.

The summaries:

Boat and Skipper.	Time.
Curlew, H. A. Ludeke	1:26:20
Vixen, C. M. Grover	1:26:32
Nicknack, C. E. Lucke Jr.	1:32:06
Flying Cloud, R. C. Hiering	1:38:30
Patty Ann, J. L. Rightmire	Disq.

GREENLEAF LOSES MATCH.

Pocket Billiard Champion Beaten by Ponzi in 11 of 14 Blocks.

Andrew Ponzi, Pennsylvania State titleholder, won his handicap fourteen-block pocket billiard match with Ralph Greenleaf, world champion, when he divided the thirteenth and fourteenth blocks yesterday at the Strand Billiard Academy. Ponzi took eleven of the fourteen blocks to gain his quota of 1,500 points while Greenleaf, who was playing for 1,750 points, only registered 1,176 points.

Ponzi turned back Greenleaf, 124 to 42, in their afternoon block, which lasted thirteen innings, with the winner having a cluster of 55 and Greenleaf one of 36. In the evening block, which was the concluding one, Greenleaf vanquished Ponzi by 226 to 117. The session required fifteen innings, with Greenleaf's best effort being 74 and Ponzi's 40.

Cedarhurst Regatta Called Off.

Special to The New York Times.

CEDARHURST, L. I., June 8.—The first special race for the Atlantic Coast one-design boats of the Cedarhurst Yacht Club, scheduled for today, was called off on account of poor weather.

THE WORST BEATING ANY SUIT IN AMERICA HAS TO TAKE!

THESE SUITS *tailored by* Hart Schaffner & Marx CAN TAKE IT!

$33

Crowds everywhere in New York . . . rushing, tearing, pulling, milling crowds. In the streets, in stores, in subways, elevators. Where else in the world are clothes expected to take such bombardment?

A Hart Schaffner & Marx suit is built to stand hard wear. Fabrics, tailoring, seams, thread, linings, every little detail is subjected to soul-racking tests to make sure that the style, color and fit won't wilt under New York's worst beatings

Every $33 suit is sold to you under our guarantee of satisfaction or money back

13 stores convenient to subway, bus and street car in Greater New York

WALLACH BROTHERS

THIRTEEN STORES

NEW YORK
Fifth Ave. at 42nd (opposite the Library)
53 Broadway
265 Broadway at Chambers
Broadway corner 29th
Fifth Ave. corner 28th
41st at 7th Ave.
246-248 West 125th St.
Fordham Road corner Marion Ave.

BROOKLYN
Court corner Montague

NEWARK N. J.
828-830 Broad Street

TRENTON, N. J.
State at Broad Street

JAMAICA, L. I.
Jamaica Avenue corner 166th Street

FLUSHING, L. I.
Central Terminal Building

WARREN-NASH LEADS NEW YORK IN USED CAR VALUES!

C. B. Warren
President
Warren-Nash
Says:

"Vacation time is here. Enjoy motoring in a fine Warren-Nash car, thoroughly reconditioned and ready to give you many miles of uninterrupted service, at a very low cost."

Warren-Nash is the Safe Place to Buy Your Car!

SPECIALS
B'way at 58th St.
Down Payment
Nash '29 4-dr. Sed. $313
Dodge Sedan 209
Packard '27 Sed. 285
Dodge Vic. 6 Sed. 200
Dodge Cabriolet 262
Chevrolet Landau Sed. 132
Whippet '29 Coach 162
Hudson Coach 138
Packard Sedan 124
Nash Spec. "400" Coach. 278
50 Others—All Models

Free 5 Day Trial Plan

SPECIALS
B'way at 133d St.
Down Payment
Cadillac Sedan $224
Nash "400" Sedan 298
Nash Ctry. Club Cpe. 400
Nash "400" Col. Cab. 562
Dodge '29 Sedan 258
Ford '29 Coupe 186
Pontiac Landau Sed. 138
Chevrolet '29 Sed. 138
Nash '29 Spt. Brougham 348
Essex '29 Sed. 200
50 Others—All Makes

Free Lessons & License Test

SPECIALS
B'way at 182d St.
Down Payment
Willys-Knight Coupe $124
Packard Sedan 238
Essex Coach 117
Nash Adv. 6 Sedan 298
Nash "400" Sedan 327
Chrysler Sedan 100
Nash '29 Bus. Coupe 230
Nash '28 4-dr. Sedan 208
Chrysler '28 Bus. Cpe. 174
Buick Ctry. Club Coupe. 200
20 Others—All Makes

Open Evenings.
Warren-Nash
MOTOR CORPORATION
3 STORES ON BROADWAY
At 58th St. ....CIRcle 8448
At 133d St. ....AUDubon 7700
At 182d St. ....WASh. Heights 3356

ADVERTISEMENT.

CIVIL SERVICE EXAMINATIONS

Applications Received at Room 1400, Municipal Building, Manhattan

The CITY RECORD, published by The City of New York, contains full particulars in relation to all examinations. Issued daily, except Sundays and holidays. Ten cents a copy, $20 a year. 378 West Broadway, Manhattan.

CLERK, GRADE 2

Applications close 4 p. m. June 20. Minimum age 17; maximum age 30. Subjects: General Paper, Arithmetic, Letter, Handwriting. The general paper will test the knowledge of office routine and the general intelligence of the candidate. It will contain elementary questions concerning the government of the City of New York. Requirements: Applicants must be citizens of the United States and residents of the State of New York. They must present with their applications a copy of birth certificates as recorded in the Department of Health or a transcript of school record. Salary from $1,200 to $1,800. Vacancies occur from time to time in the various departments of the City of New York.

MARINE DRAFTSMAN (HULL), GRADE 4

Applications close 4 p. m. June 20. Subjects: Experience, Technical. Duties: To make drawings and tracings from scale measurements and prints of details of hull fittings; to make computations covering hull work, equipment, etc., for vessels being built; to conduct tests of spare parts or repaired parts; to perform related duties concerning boat construction and operating maintenance. Requirements: Candidates must have had experience of at least four years as Marine Draftsman (Hull) of a character to qualify them for the duties of the position. Candidates who have graduated from a recognized school of marine engineering or naval architecture will be credited with one year of such experience. One vacancy in Department of Plant and Structures at $3,600.

DEPUTY MEDICAL SUPERINTENDENT, GRADE 4

Applications close 4 p. m. June 20. Subjects: Experience, Duties, Oral. Duties: To act as assistant to medical superintendents of a large hospital or take charge of the administration of one of the small hospitals. Requirements: Candidates must have a medical degree from a medical school of recognized standing. They must have had one year's recent administrative experience in a hospital or medical institution of recognized standing. Salary: Grade 3, $2,400 to $3,000. Grade 4, $3,000 and upwards. Vacancies: Two in Kings County Hospital at $3,430 and $2,760; one in the Coney Island Hospital and one in the Harlem Hospital at $2,760, and one in the Greenpoint Hospital at $2,520.

MUNICIPAL CIVIL SERVICE COMMISSION. Abraham Kaplan, President; Ferdinand Q. Morton and John J. Keller, Commissioners.
Martin A. Healy, Secretary.

Cohn Wins U. S. Outdoor Saber Title Second Year in a Row

SABER TITLE EVENT CAPTURED BY COHN

Indoor Champion Defends Outdoor Crown in Competition at Travers Island.

SCORES IN 7 OF 8 BOUTS

De Nagy Second and Lubart Third in National Final—Each Wins Five Matches.

Fencing with the same dexterity that has characterized his efforts throughout his victorious career, Norman C. Cohn, rangy representative of the Fencers Club, who recently won the national indoor saber title, successfully defended his outdoor crown with the same weapon when he triumphed in the national outdoor saber championship competition yesterday on the lawn of the New York A. C. clubhouse at Travers Island.

To the victor was awarded the gold medal donated by Pieter Mijer of the Washington Square Fencers. Bela de Nagy of the New York A. C. was second and received a silver medal, while Philip Lubart of the New York University Fencers Club followed in third place and was the recipient of the bronze medal. This was the third consecutive year that Mr. Mijer, himself a well-known fencer, has presented the medals.

To win the outdoor title for the second year Cohn won seven bouts and dropped only one during the course of the final round. It was evident from the manner in which he qualified that it would take superb fencing to overthrow the champion, for in the preliminary round he captured four of his encounters and lost one.

De Nagy and Lubart in the final count were found to have won five matches apiece, but, according to the rules, the former, who had been touched twenty-six times, took second because Lubart had been reached by opposing steel thirty times.

The summaries:

PRELIMINARY ROUND.

First Strip.

The Contestants—W. R. Canada, Yale University; Steddiford Pitt, New York A. C.; Norman Cohn, Fencers Club; Edwin Reimann, J. Sanford Saltus Club; Edwin Tery, J. Sanford Saltus Club, and Charles Kolb, Penn A. C.

The Results—Pitt defeated Canada 5—2, Cohn 5—3, Tery 5—3 and Kolb 5—1; Cohn defeated Canada 5—1, Reimann 5—1, Tery 5—0 and Kolb 5—1; Canada defeated Reimann 5—1, Tery 5—1 and Kolb 5—4; Tery defeated Reimann 5—1; Kolb defeated Reimann 5—1. Pitt, Cohn and Canada qualified for final round.

Second Strip.

The Contestants—Curtis Shears, New York A. C.; Victor Pasche, J. Sanford Saltus Club; Wallace Walker, Yale University; G. L. Canada, Yale University; Miguel A. de Capriles, N. Y. U. Fencers Club; Peter Bruder, Salle d'Armes de Vince.

The Results—Shears defeated Pasche 5—3, Walker 5—4, Canada 5—0, and de Capriles 5—3; de Capriles defeated Pasche 5—2, Walker 5—1, and Canada 5—2, Bruder defeated Shears 5—2, Pasche 5—3, and Walker 5—1; Walker defeated Pasche 5—3, and Canada 5—2. Shears, de Capriles and Bruder qualified for final round.

Third Strip.

The Contestants—Bela de Nagy, New York A. C.; Albert Ferro, J. Sanford Saltus Club; Albert Grasson, New Haven Fencers Club; Julio Cerra, Salle d'Armes de Vince; Philip Lubart, N. Y. U. Fencers Club.

The Results—De Nagy defeated Ferro 5—1, Cerra 5—2, and Lubart 5—4; Grasson defeated Ferro 5—2, Cerra 5—3, and Lubart 5—4; Lubart defeated Ferro 5—2, and Cerra 5—2; Ferro defeated Cerra 5—4, de Nagy, Grasson and Lubart qualified for final round.

FINAL ROUND.

Cohn defeated de Nagy 5—4, Lubart 5—4, Canada 5—2, Pitt 5—2, Shears 5—3, de Capriles 5—1 and Bruder 5—2; de Nagy defeated Grasson 5—1, Canada 5—3, Pitt 5—2, de Capriles 5—3 and Bruder 5—2 (touched 26 times); Lubart defeated de Nagy 5—3, Grasson 5—3, Canada 5—3, Shears 5—2 and Bruder 5—4 (touched 30 times); Pitt defeated Grasson 5—1, Lubart 5—4, Canada 5—1, de Capriles 5—4; de Capriles defeated Grasson 5—0, Lubart 5—3, Canada 5—4 and Shears 5—4; Bruder defeated Grasson 5—2, Canada 5—1, Pitt 5—3 and de Capriles 5—1; Shears defeated de Nagy 5—4, Canada 5—1, Pitt 5—3 and Bruder 5—3; Grasson defeated Cohn 5—3 and Shears 5—2; Canada defeated Grasson 5—3.

ATHLETES AT CHICAGO LED IN PERFORMANCES

N. C. A. A. Meet Showed Better Efforts Than I. C. A. A. A. A. Games in 9 of 15 Events.

Athletes in the National Collegiate A. A. championship meet at Chicago on Saturday bettered the performances of those who competed in the Intercollegiate A. A. A. A. title games at Cambridge a week ago in nine of fifteen events. The N. C. A. A. meet had one world's record to its credit and one tied mark, while the I. C. A. A. A. A. had one new American standard and a tied national record.

At Chicago Frank Wykoff's brilliant 0:09.4 hundred was one universal standard and the 0:14.4 high hurdles exploit of Steve Anderson of Washington equaled Earl Thomson's old mark.

At Cambridge Harlow Rothert of Stanford broke the American shotput record while Ken Churchill equaled the national javelin throw figures. Wykoff, Rothert and Churchill were the only athletes to win championships in both meets while Southern California annexed both team titles.

The comparison follows:

N. C. A. A.

100—Wykoff, Southern California 0:09.4
220—Simpson, Ohio State 0:20.7
440—Bowen, Pittsburgh 0:48
880—Martin, Purdue 1:54.1
One Mile—Sivak, Butler 4:19.3
Two Miles—Manning, Wichita 9:18.1
120-Yard High Hurdles—Anderson, Wash. 0:14:4
220-Yard Low Hurdles—Sentman, Ill. ..0:23.2
Hammer—Campbell, Michigan...162 ft. 8¼ in.
Javelin—Churchill, California ..204 ft. 2 in.
Discus—Jessup, Washington.....160 ft. 9¾ in.
Shot Put—Rothert, Stanford ....51 ft. 1¾ in.
Broad Jump—Gordon, Iowa ......25 ft.
High Jump—Stewart, So. Cal. ....6 ft. 3¼ in.
Pole Vault—Warne, Northwestern 13 ft. 9⅝ in.

I. C. A. A. A. A.

100—Wykoff, Southern California 0:09.7
220—Dyer, Stanford 0:21.3
440—Engle, Yale 0:48.2
880—Chapman, Bates 1:52.4
One Mile—Bullwinkle, C. C. N. Y. 4:18.8
Two Miles—Hagen, Columbia 9:26.8
120-Yard High Hurdles—Record, Harv. 0:14.8
220-Yard Low Hurdles—Caris, So. Cal. ..0:23.7
Hammer—Conner, Yale ....177 ft. 10¾ in.
Javelin—Churchill, California..212 ft. 5 in.
Discus—Krenz, Stanford ....160 ft. 9⅜ in.
Shot Put—Rothert, Stanford.....52 ft. ¼ in.
Broad Jump—West, Stanford.....24 ft. 7⅜ in.
High Jump—O'Connor, Columbia 6 ft. 3 in.
Pole Vault—Sutermeister, Harv. 13 ft. 6 in.

Golden City Arena Opens Friday.

Promoter Tony Martello is anticipating a large crowd at the opening bouts of the season at the Golden City Arena, Canarsie, Friday night. In the three feature eight-round events the principals will be Lew Feldman vs. Mickey Doyle, Marty Goldman vs. Sammy Aaronson and Vincent Sanchez vs. Herman Wallace.

Sports of the Times

Reg. U. S. Pat. Off.

By JOHN KIERAN.

HOW this got through the mails is a mystery. It is highly inflammable matter and contains the raw material for a civic riot. The exterior was conservative enough. The interior contained the following:

"Sir—If you were picking an all-star team from among the players of the Giants and Robins, of whom would it consist? Thanking you for this information, as it will settle an argument between a Brooklyn fan and a Giant fan, we are, yours very truly,

"J. H. (Brooklyn fan), J. O'C. (Giant fan)."

Settle an argument? It certainly wouldn't settle one. It may start a million. The more, the merrier. Or as Thomas Babington Macaulay might have put it:

"And how can man die better
Than in battle, wild and hot,
On the worth of He-Man Herman
As compared with Melvin Ott?"

The Command Is: Forward!

The condemned man ate a hearty breakfast and started on his fatal journey.

Catcher? Well, Señor Lopez, the cigarmaker who rolled his own in sunny Tampa, is a nice catcher and a bright youngster, but one J. Francis Hogan, a large gentleman with a fine singing voice, has been knocking the cover off the ball and battering down the fences ever since the beginning of this open season on pitchers. The cigarmaker toils for the Robins and Mr. Hogan labors for the Giants. Mention might be made of Bob O'Farrell, who wears a Giant uniform and catches with great skill, but the latest batting returns being very clear, J. Francis Hogan gets the decision on points.

First base? Del Bissonette of the Robins is a hefty hitter and a most courageous chap. The surgeons carved him up considerably during the past Winter and he has run into several accidents since that time, but, patched and taped, he plunged into battle and has been playing a fine game where men of weaker mold would have folded up with faint moans of anguish. The Robins have a fine first baseman in Bissonette, but in Bill Terry the Giants have just about the best first baseman in baseball. He is a fine hitter and a fine fielder. Though the Robin fans may demand a recount, the vote in this corner is unanimous for Memphis Bill Terry.

Rounding Second.

At second base the Giants have Hughey Critz, recently acquired in a most benevolent trade with the Reds, no money being involved. Hughey is a great defensive player and rounds out a remarkable infield. The Robins have been using J. D'Arcy Flowers, who answers to the name of Jake when hailed by Uncle Wilbert Robinson.

When last sighted, Flowers was hitting up in high C and Critz was far down among the lowly in the batting list. While Hughey has specialized in cutting off runs, Flowers has been driving them in. In these days of high-power pounding, the bat is mightier than the glove and possibly the vote should go to J. D'Arcy Flowers. But somehow the impression prevails that Critz would be slightly more valuable through the run of a season.

Shortstop? This is bound to cause trouble. About five years ago Glenn Wright was the best shortstop in baseball. In more recent campaigns most observers have handed that phantom title to Travis Jackson, the Arkansas Traveler. They are two good men and true, with Wright back in something that looks like his best form of other days. It's a toss-up, but the vote here goes to Jackson, who is the equal of Wright in hitting and fielding and has a better throwing arm.

Cool at the Hot Corner.

At third base the argument is closer than many bystanders might think. Freddie Lindstrom and Pie Traynor are considered the leading third basemen of this era, but the Robins have a high-class performer in Wally Gilbert. This modest, self-effacing chap doesn't get all the credit he deserves. He keeps cool at the hot corner and does fine work, day in and day out. Mr. Wrigley of Chicago would gladly hand over a satchel freighted with gold if he could get in return a third baseman almost as good as Wally Gilbert.

But Lindstrom is Lindstrom, and on past performances, which should be a fairly reliable guide in baseball, he deserves the vote. Either he will be up among the leading batters before the season is over or the Polo Grounds fans will be much shocked and disappointed.

The outfield? There will probably be a row about this. If the players had to be picked by exact positions, Mel Ott and Babe Herman would be entered in an elimination contest for the right field berth. Any one who made a choice would have to flee the city. For safety's sake, the privilege of naming three outfielders is claimed. Let them play where they please. It really wouldn't make much difference where Herman the Great played in the field as long as they let him come to bat occasionally.

A Fielder's Choice.

Dodging a dangerous issue in that adroit fashion, it's comparatively easy to pick three outfielders from the two teams. Reading from left to right or right to left, as you please; Melvin Ott, Johnny Frederick and Babe Herman.

Brooklyn fans can loll back and enjoy the picking of the pitchers. If this all-star team is to have five pitchers, four of the nominations go to Brooklyn residents. In spite of what the Cubs did to him a few days ago, Dazzy Vance draws one nomination. Adolfo Luque, the Cubanola curver, has staged a great comeback in his old age. It may be an old Spanish custom. In any event, and on the record, he has been one of the outstanding pitchers so far this season, and he also is nominated. Another right-hander for the all-star team would be Babe Phelps, a Brooklyn first-year man and a bright prospect.

For left-handers, Bill Walker of the Giants and W. Watson Clark are offered for consideration. If six pitchers are allowed, Hubbell of the Giants can be added. Perhaps he belongs in there anyway.

An all-star team should have reserves, and most of them would come from Brooklyn. But the situation is complicated enough without going into that. The nominations will stand unless some large, threatening Brooklynite appears on the scene waving a belligerent fist and asking in thunderous tones: "Did you say that Jackson was a better shortstop than Wright?"

Under such conditions, a cautious chap might be pardoned for changing his ballot.

COLUMBIA'S GAIN BASEBALL FEATURE

Lions Won Three Games to Take Third Place in Eastern College League Race.

Last week's competition in the Eastern Intercollegiate Baseball League was featured by the big jump forward effected by the Columbia University nine. This team played three games, including two at Princeton, and won them all to move into third place in the team standing. As the Lions have completed their league campaign, they have hopes of retaining third place, although other nines still are competing and there is a slight chance that Penn may go ahead.

Dartmouth continues to set the pace with seven victories and only one defeat. The prospects of the Green carrying off the title get brighter every day and even the chances of another team gaining a tie before the campaign closes grow increasingly slighter.

Officials of the league have booked three games for this week and next week the season will close with the final test between Dartmouth and Cornell. On Friday of this week Penn will play at Cornell, while on Saturday Yale will go to Princeton and Dartmouth will play Penn on Franklin Field. If Penn is turned back at Ithaca on Friday, a great deal of the edge will be taken off the Dartmouth-Penn clash the following day, but if the Red and Blue comes out on top, there will be marked significance to the test with Dartmouth.

Saturday's game between Yale and Princeton will be something more than a league engagement, as it will be the second test of their annual series. A week ago last Saturday the Yale nine took the initial game at New Haven by a count of 11 to 7, and thus rules a favorite for the second game. Princeton, however, is not to be considered out of the running and may spring something of a surprise.

Columbia's three victories last week were scored over Penn and two over Princeton. The Princeton scores were 8—7 and 9—8, the last game going eleven innings.

The second Columbia victory at Princeton was a personal conquest for William Horace Soden, a junior, from Bushwick High School in Brooklyn. Wilkens was removed from the game for a pinch batsman in the ninth as Columbia scored twice to knot the count, and the Light Blue and White apparently was left without a pitcher when it became necessary to play extra innings. Landau had been knocked from the mound in the previous game, and Lou Bender was catching because of the injury of Herman Swettman.

In this situation, Soden was called from the bench to stave off the hard-hitting Tigers. He broke a fine curve over the plate so effectively that only six men faced him in two innings. He then led the winning rally in the last of the eleventh with a single. He crossed the plate with the winning run when Johnny Bradley got his fourth safe hit of the day. Columbia had last bats in this contest as it had been transferred to Princeton from Baker Field.

96-Mile Bicycle Road Race Won by Marquet in 4:52:52

PATERSON, N. J., June 8 (AP).—Albert Marquet of the Sportiva Italiana Club of New York City won the ninety-six-mile bicycle road race, staged by the Triangle Club today. His time was 4:52:52. Marquet also won the race last year.

Richard Corke of the Acme Club of Yonkers, N. Y., was second, with a time of 4:56:36. Cecil Gunter of the Triangle Club was third in 5:02:06.

Sixty riders started. The race was run over Passaic and Bergen County roads with three laps of thirty-two miles. Thirty-five riders finished.

Records in Eastern Collegiate Baseball

EASTERN INTERCOLLEGIATE LEAGUE

Standing of the Teams.

	W.	L.		W.	L.
Dartmouth	7	1	Pennsylvania	4	4
Yale	5	3	Cornell	3	4
Columbia	5	5	Princeton	1	8

This Week's Schedule.

Friday—Penn at Cornell.
Saturday—Yale at Princeton and Dartmouth at Penn.

Team Batting.

	G.	AB.	R.	H.	RBI.	SB.	Avg.
Pennsylvania	8	277	50	68	43	19	.318
Dartmouth	8	252	61	75	53	17	.298
Yale	8	266	42	77	38	13	.289
Princeton	9	328	49	91	39	19	.278
Cornell	7	245	45	66	34	11	.269
Columbia	10	353	50	93	42	9	.264

Team Fielding.

	G.	PO.	A.	E.	DP.	Avg.
Cornell	7	181	76	8	5	.970
Dartmouth	8	213	105	14	5	.958
Yale	8	207	119	21	7	.939
Columbia	10	267	155	33	9	.927
Princeton	9	239	132	30	6	.925
Pennsylvaina	8	212	91	26	0	.920

Individual Batting.

(One hit or more or three games or more)

	G.	AB.	R.	H.	RBI.	SB.	Avg.
Soden, Columbia	2	1	1	1	0	0	1.000
Clough, Dartmouth	1	1	1	1	1	0	1.000
Waud, Princeton	3	4	2	3	0	0	.750
Myllykangas, Dart.	6	24	5	12	13	1	.500
Linehan, Yale	2	2	0	1	0	0	.500
Graupner, Penn	8	28	11	13	8	4	.464
Swift, Princeton	9	37	11	16	4	1	.432
Picken, Dartmouth	7	19	5	8	7	2	.421
Bradley, Columbia	10	36	10	15	11	2	.417
Callaghan, Penn	6	24	5	10	6	2	.417
Caniglia, Penn	8	29	5	12	10	3	.414
Snead, Yale	8	34	5	14	6	0	.412
Walker, Penn	6	22	11	9	3	4	.409
McKenzie, Yale	5	20	5	8	3	0	.400
Hendey, Princeton	9	38	2	15	9	2	.395
Muldaur, Princeton	7	21	3	8	2	3	.381
Mack, Dartmouth	4	11	2	4	2	1	.364
Cushman, Cornell	7	28	3	10	5	4	.357
Reinmund, Prince.	8	14	6	5	1	2	.357
Warren, Yale	8	32	3	11	3	1	.344
Moon, Cornell	7	27	6	9	5	1	.333
Harvey, Dartmouth	7	21	5	7	3	1	.333
Aldrich, Yale	7	21	3	7	5	1	.333
Boies, Cornell	3	9	1	3	2	1	.333
Vogt, Princeton	9	31	7	10	6	3	.323
Rolfe, Dartmouth	8	32	14	10	2	1	.313
Lewis, Cornell	4	16	4	5	0	0	.313
Barber, Dartmouth	8	29	8	9	11	2	.310
Maiorana, Cornell	7	29	7	9	3	4	.310
Bennett, Princeton	5	10	0	3	5	0	.300
Vincent, Yale	8	27	7	8	4	0	.296
Goodman, Cornell	5	17	3	5	4	0	.294
Masters, Penn	7	24	0	7	1	0	.292
Booth, Yale	8	31	4	9	2	6	.290
Wilner, Penn	8	31	4	9	2	2	.290
Balquist, Columbia	10	42	9	12	3	1	.286
Becker, Penn	8	35	3	10	4	3	.286
Slaughter, Penn	8	28	6	8	6	1	.286
Handleman, Cornell	7	28	3	8	3	1	.286
Jeremiah, Dart.	8	21	4	6	2	2	.286
Morse, Princeton	3	7	2	2	2	0	.286
Obey, Columbia	10	39	5	11	6	1	.282
Swettman, Columbia	9	32	2	9	5	0	.281
Morrison, Columbia	10	43	6	12	0	0	.279
Eagan, Dartmouth	8	29	11	8	6	2	.276
Wittmer, Princeton	9	30	5	8	2	3	.267
Carlsten, Penn	8	30	2	8	2	1	.267
Walker, Yale	8	34	4	9	6	0	.265
LaFrance, Cornell	7	27	6	7	9	1	.259
Stelljes, Columbia	10	40	2	10	7	3	.250
McDonough, Dart.	8	24	2	6	4	3	.250
O'Toole, Princeton	9	37	2	9	5	4	.243
McLaughlin, Colum	10	43	4	10	6	1	.233
Landau, Columbia	5	9	1	2	0	0	.222
Petersen, Penn	4	9	1	2	1	0	.222
Hewitt, Columbia	10	41	8	9	3	1	.220
Heye, Cornell	7	28	5	6	0	0	.214
Hollstrom, Dart.	5	15	4	3	1	0	.200
Bowman, Princeton	7	15	1	3	0	0	.200
Jennison, Yale	5	10	1	2	1	0	.200
Howson, Princeton	5	10	1	2	1	0	.200
Maine, Yale	2	5	0	1	0	0	.200
Beyer, Yale	8	22	3	4	1	1	.182
Rudd, Yale	6	12	3	2	4	0	.167
Bender, Columbia	6	12	2	2	0	0	.167
Austen, Princeton	8	30	0	4	0	0	.133
Carter, Princeton	7	31	2	4	0	0	.129
Habicht, Cornell	7	25	5	3	3	0	.120
Quinn, Yale	6	14	3	1	2	2	.071
Andres, Dartmouth	7	22	0	1	1	0	.045
Wilkens, Columbia	8	9	0	0	0	0	.000
Ray, Princeton	3	4	0	0	0	0	.000
Stevens, Cornell	3	2	1	0	0	0	.000
Macdonald, Yale	3	1	0	0	0	0	.000

Pitchers' Records.

	C.	CG.	H.	BB.	SO.	W.	L.	P.C.
Myllykangas, Dart.	5	3	29	17	17	4	0	1.000
Soden, Columbia	1	0	0	10	2	1	0	1.000
Rudd, Yale	6	3	32	14	12	4	1	.800
Masters, Penn	5	4	40	9	19	3	1	.750
Hollstrom, Dart.	5	3	45	12	10	3	1	.750
Landau, Columbia	5	1	34	11	18	2	1	.667
Lewis, Cornell	4	4	30	19	22	2	2	.500
Bender, Columbia	3	1	12	16	10	1	1	.500
Bowman, Princeton	6	1	34	23	10	1	2	.333
Jennison, Yale	5	0	35	13	11	1	2	.333
Boies, Cornell	3	0	29	0	16	1	2	.333
Wilkens, Columbia	8	1	45	27	25	1	3	.250
Petersen, Penn	4	2	29	7	28	1	3	.250
Hendey, Princeton	4	0	25	5	11	0	1	.000
Ray, Princeton	3	0	17	4	5	0	1	.000
Waud, Princeton	3	0	20	5	4	0	2	.000
Moles, Princeton	2	0	11	9	0	0	2	.000

GENERAL EASTERN RECORDS.

Team.	Won.	Lost.	Runs.	Opp. Runs.
Lost One Game.				
Wagner	3	1	27	8
Lost Two Games.				
*Holy Cross	15	2	169	53
Providence	16	2	127	52
Juniata	7	2	60	51
Panzer	4	2	52	30
Lost Three Games.				
Amherst	11	3	108	44
Rhode Island	9	3	67	49
Maine	7	3	60	45
Rochester	1	3	21	20
Cooper Union	0	3	3	37
St. Bonaventure	0	3	20	31
Lost Four Games.				
Drexel	15	4	136	83
Gettysburg	13	4	124	51
Albright	11	4	131	96
*Swarthmore	10	4	99	65
*New Hampshire	5	4	53	47
Pratt	5	4	65	49
Lowell	4	4	43	59
Seton Hall	4	4	45	32
St. Stephens	2	4	24	76
Lost Five Games.				
*Boston College	8	5	92	70
Union	7	5	92	72
St. Lawrence	6	5	55	45
Upsala	6	5	103	55
*Boston University	5	5	94	84
East Strouds	5	5	69	73
P. M. C.	4	5	64	82
Middlebury	4	5	58	42
Dickinson	2	5	29	50
Norwich	2	5	24	40
R. P. I.	1	5	33	42
Lost Six Games.				
Navy	13	6	149	125
Penn State	10	6	139	86
Bowdoin	9	6	80	59
Tufts	7	6	91	80
Stevens	5	6	74	54
Trinity	4	6	40	69
Hamilton	2	6	33	42
Lebanon	0	6	16	62
Lost Seven Games.				
Georgetown	21	7	188	133
Penn	17	7	194	109
N. Y. U.	15	7	146	102
Fordham	13	7	122	106
Dartmouth	12	7	112	75
Army	9	7	85	95
Colgate	9	7	113	97
Mass. Aggies	5	7	71	82
Susquehanna	5	7	67	65
Bucknell	4	7	54	68
St. Joseph's	4	7	52	68
Long Island	5	7	70	86
F. and M.	2	7	37	86
Lost Eight Games.				
*Marines	21	8	161	89
St. John's	16	8	173	146
Temple	12	8	154	113
*Brown	8	8	77	84
*Williams	8	8	90	89
Rutgers	7	8	70	79
*Syracuse	7	8	72	85
Ursinus	5	8	80	83
*Catholic Univ.	4	8	63	103
Clark	0	8	22	86
Moravian	0	8	25	95
Lost Nine Games.				
Columbia	12	9	140	127
Yale	12	9	149	108
Conn. Aggies	9	9	104	81
Springfield	9	9	108	99
Lehigh	7	9	132	111
West Virginia	3	9	91	113
Northeastern	2	9	38	85
Lost Ten Games.				
Vermont	12	10	92	107
Villanova	11	10	156	127
C. C. N. Y.	10	10	110	116
Manhattan	6	10	76	97
Wesleyan	6	10	98	116
St. Francis	0	10	37	115
Lost Eleven Games.				
Harvard	9	11	113	110
*Lafayette	9	11	129	146
Colby	5	11	88	116
*Haverford	3	11	52	116
Lost Twelve Games.				
Cornell	4	12	71	87
Bates	2	12	74	133
Muhlenberg	2	12	68	162
Lost Nineteen Games.				
Princeton	8	19	153	178

*Also played tie games.

CALIFORNIA CREWS REACH PRINCETON

Varsity and Freshman Eights to Prepare for Tests With Tigers and Navy Saturday.

DOUBLE DRILLS PLANNED

Coach Ebright Will Hold Morning and Afternoon Workouts on Lake Carnegie.

Special to The New York Times.

PRINCETON, N. J., June 8.—California's squad of varsity and freshman oarsmen and coaches arrived in Princeton today for a week's practice on Lake Carnegie in preparation for the triangular regatta with Princeton and Navy on Saturday. The Westerners took up quarters in the class of 1887 boathouse at the lake where they will be joined on Thursday by the Navy crews.

Coach Ky Ebright said his men made the four-day trip in good shape and that he will hold both morning and afternoon drills during the week. He said he had mapped out no training program for the week and will take the men along slowly for the first few days.

This will mark the first appearance of a California crew on Lake Carnegie since 1921. That year the Tigers beat the Westerners over the mile and three-quarters course, setting a mark of 8:53 4-5 which still stands as the record for the distance.

In its only race so far this season, the California varsity was beaten by a quarter-length margin by Washington over the three-mile course on Lake Washington at Seattle. The California freshmen have been tested only once so far this season. That was against the Washington yearlings, who beat them by about five lengths. Coach Ebright brought the following varsity oarsmen: Logan, Gregg, Caldwell, Holman, Dally, Jastran, Dunlap, Brinck, Granger, Workman and Woodward.

With Russ Nagler, freshman coach, are the following yearlings: Shipley, Rhein, Peterson, Archibald, Enemark, Luther, Newman, Moore, Norman, Lackey and Demeter.

The party also includes Manager Robb and Trainer Bolz.

COLGATE ELECTS TERRY.

Names Captain for Baseball Team—13 Receive Letters.

Special to The New York Times.

HAMILTON, N. Y., June 8.—Walter L. Terry of Walton, N. Y., has been elected captain of the Colgate baseball team, it was announced today.

The thirteen letter winners:

Captain Fred Hagy
John Enoch
George Bonacker
Jack Dashner
Claude Callan
Walter Terry
Richard Terry
Thomas Dowler
Willard Cottrell
George Purple
Richard Addona
Clifford Claght
Wilson Wadlow

COLUMBIA CUB CREW HOLDS TIME TRIAL

Freshmen Show Speed Over 2-Mile Course—Finish the Test With Beat of 40.

PENN OARSMEN REACH CAMP

Thirty-four Sweepswingers in Squad Which Will Have First Drill on Hudson Today.

Special to The New York Times.

POUGHKEEPSIE, N. Y., June 8.—A speedy two-mile time trial by Coach Dick Glendon's Columbia freshman eight late today furnished the only excitement of an otherwise dull day in the training camps of the crews here.

Although no time was announced for the trial, observers said it was surprising and that the New York yearlings were hitting a 40 beat at the end. The other Columbia crews were idle and watched the arrival of Rusty Callow and his University of Pennsylvania oarsmen. A party of forty-eight checked in under the Pennsylvania colors and detrained hurriedly to begin preparations for their initial workout on the Hudson tomorrow morning.

Five Coxswains Included.

Included in the Penn squad were thirty-four sweepswingers, five coxswains, two coaches, a pair of cooks, two launch drivers, a trainer, a rubber and a rigger.

Coach Callow, optimistic as the result of Penn's performance a year ago, when his varsity finished third, promised even better things this year.

"We'll be in the race to win this year," he said, "and it'll take a good crew to beat us." He plans two rows daily during the early training season.

Will Take Examinations.

Incidentally, Callow will take time out during the week, once tomorrow and on Thursday, to take his law examinations in the office of a local attorney.

There seemed to be some doubt among the Penn arrivals that Voehringer, who stroked the varsity to victory over Wisconsin at Madison, will stroke the crew here.

"It depends on whether he can stand the four-mile grind," was Callow's only comment when approached on the subject. Voehringer weighs only 158 pounds and will probably lose some weight during the training period. Six of the eight men Callow had last year rowing in back of Thrasher are again on hand and Thrasher promises to fight it out with all comers for his position at stroke.

Glasgow Rangers on Top, 2-1.

VANCOUVER, B. C., June 8 (Canadian Press).—The Glasgow Rangers, Scottish association football champions and cupholders, easily defeated St. Andrews, 7 to 1, yesterday.

Brides insist on the best* when they pick their suitor—

Grooms should do no less when they pick their suit.

Our cutaway outfits are designed and tailored to give young men every chance to look their best even in the eyes of their prospective in-laws.

Coats and vests of fine imported worsteds, with the exactly correct snugness at the waist and smartly broad shoulders. Silk-braided and silk-lined. $85.

Striped trousers, $16 to $22.

Shoes, spats, neckwear, linen, gloves, hats.

Our special usher service relieves the worried groom of picking his ushers' collars, gloves and ties, getting their sizes, and seeing that they get the things. We arrange the whole business.

*Subtle compliment to groomish customers.

ROGERS PEET COMPANY

Broadway at Liberty | Broadway at Warren | Broadway at 13th St.
Herald Sq. at 35th St. | "Six Convenient Corners" | Fifth Ave. at 41st St.
Tremont at Bromfield Boston, Massachusetts

TO KEEP ITS ADVERTISING COLUMNS CLEAN The New York Times welcomes information from readers regarding any questionable or fraudulent announcements which may have escaped its scrutiny.—Advt.

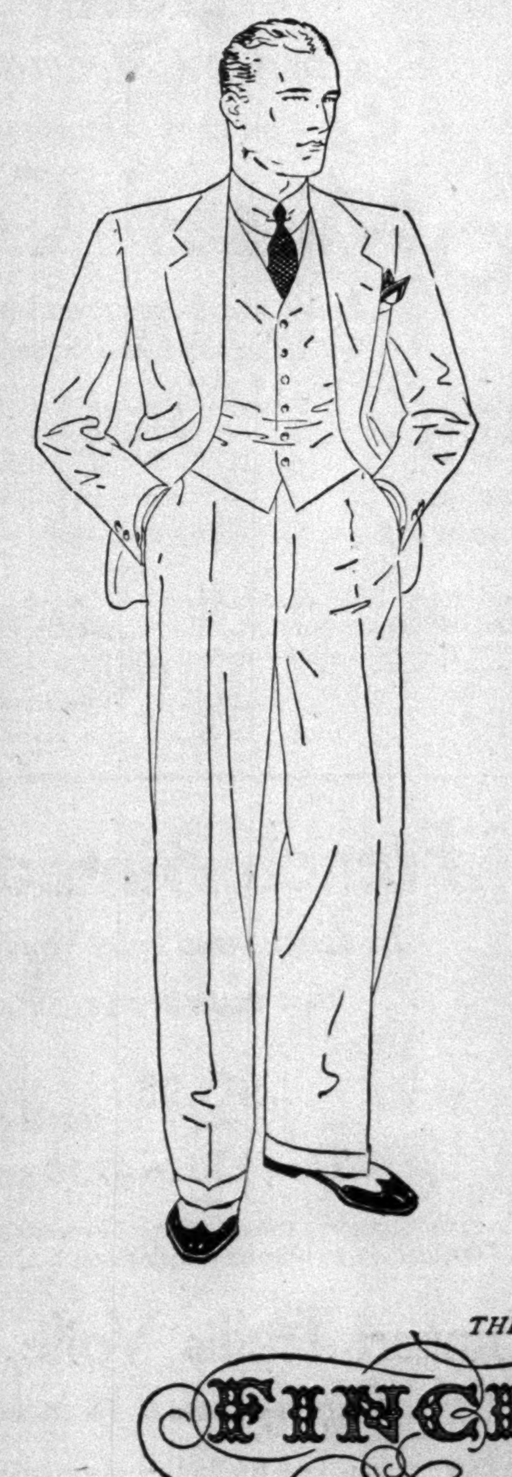

SUITS OF FINE LINEN

FOUR FRESH APPEARING, SPLENDIDLY TAILORED GARMENTS: JACKET, WAISTCOAT, TROUSERS AND KNICKERS. PRESENTED IN PLAIN OR SELF STRIPED PRE-SHRUNK LINEN. KNICKERS DEVELOPED OVER A FIN-DUDDY PATTERN. COOL, DESIRABLE SUMMER CLOTHES OF CORRECTNESS.

THIRTY-FIVE DOLLARS AND MORE
READY-TO-PUT-ON

THE FINCHLEY Establishment
Fifth Avenue at 46th Street

STOCK FRAUDS COST $25,000,000 IN 1930

Attorney General's Aide Says 333 Sellers Have Mulcted Public in First Five Months.

$1,482,500 LOSS RECOVERED

Watson Reports to Ward That 92 Injunctions Were Obtained—Urges New Legislation.

The public lost approximately $25,000,000 to bucketshop operators and dealers in fraudulent securities in this State in the first five months of this year, of which $1,482,500 was recovered by the State authorities through the courts, according to a report submitted yesterday by Assistant Attorney General Watson Washburn, in charge of the State Bureau of Securities, to Attorney General Hamilton Ward.

The $25,000,000 mulcted from the public, according to the report, was obtained by 333 corporations, individuals and partnerships, against whom ninety-two temporary and final injunctions were obtained in the Supreme Court. The $1,482,500 was recovered by receivers appointed by the courts as a result of legal action instituted by Mr. Washburn and his assistants.

Mr. Washburn in his report says that in the five months eight actions were begun involving stocks listed on the New York Stock Exchange. This was the first time in the history of the bureau that such actions were instituted.

Mr. Washburn pointed out that in addition to the recovery of almost $1,500,000, millions of dollars have been saved for the public by repeated warnings against investing in doubtful securities. The success of this phase of the work Mr. Washburn attributed largely to the cooperation of the newspapers.

"These warnings have brought many complaints to the bureau from persons who have been swindled," the report stated. "At the same time they have kept others from making bad investments."

Need for legislation to increase the legal powers of the State Bureau of Securities was stressed by Mr. Washburn. He asserted that prosecution for fraudulent stock practices has now reached the point where preventive rather than curative or disciplinary measures are needed.

"The operator should be restrained by legislation from stock selling activities if his reputation and standing are questionable," Mr. Washburn said. "If such legislation were enacted persons with criminal records, for example, could not sell securities in the first place, at least without filing a sufficient bond to protect those dealing with them."

Census Gives Omaha 214,184.

OMAHA, June 8 (AP).—A gain of 11.26 per cent in population was marked up by the city of Omaha during the past ten years, according to official census figures. The present population is given at 214,184, a gain of 22,581 over that of 1920.

LOST and FOUND

Rates 75 cents an agate line daily; 80 cents Sunday.

LOST.

HANDBAG, containing bag, glasses, Hudson Terminal, 33d St., taxi; reward. Trafalgar 9132.

TRAVELING BAGS, three, one hat box and blue coat, between 92d St. Ferry and Nassau Club, Glen Cove. Ample reward for return to N. R. Jones, Glen Cove. Phone Glen Cove 1826.

Jewelry.

BARPIN, diamond, 6 diamonds, Saturday, Belmont Park, grand stand, Turf and Field Club section; liberal reward. Telephone Butterfield 6095.

BRACELET, diamond flexible, Friday about 1 o'clock P. M., between 102d St. 5th Av. and 87th St. Madison Av.; reward; telephone Atwater 7085 or write Mr. George Turk, 30 Irving Place, New York City.

BRACELET, lost, white gold flexible, 15 diamonds, Thursday afternoon, between 30 Broad St. and 47th and 5th Av.; reward. Foster & Co., 30 Broad St.

BROOCH, platinum setting, oval, sapphire centre, diamonds surrounding, Wednesday, at Gimbels or vicinity; liberal reward. Karzrock, 611 West 158th. Billings 1956.

DIAMOND brooch and ring; finder will receive liberal reward. Call Miss Meyer. Medallion 1000.

EARRING, Amethyst, Saturday, 5th Av., 50th-45th Sts. Volunteer 1553 after 4.

FOB, marcasite, initials "H. J. H."; valuable to owner; reward. Schuyler 4462.

PIN, marcasite, jade centre, monogrammed "G. G."; Saturday; reward. Endicott 7400 (902).

PIN-MEDALLION (lady's head), downtown district, Thursday; reward. Room 820, 27 William.

WRIST WATCH, lady's, white gold, Friday; 98th, 5th Av.- 96th subway; reward. Tucker, 5 East 98th. Atwater 1510.

$100 REWARD.

Black pocketbook, containing pair of diamond earrings and diamond barpin, also sum of money, left in taxi, Eastern Parkway, Brooklyn, June 6. Finder can keep money and receive above reward by returning jewelry to Herbert J. Payne, 15 William St. Hanover 0630.

$600 REWARD.

Bracelet, platinum, containing 5 square sections of diamonds and rubies with one square diamond set in centre of each section, lost May 31 in Rumson N. J., or vicinity. Return to A. R. Lee & Co., 15 William St. Hanover 0630.

$1,000 REWARD for return of pearl necklace with platinum and diamond clasp, lost June 6, vicinity Mount Kisco or Bedford Hills. Return to Herbert J. Payne, 15 William St. Hanover 0630.

Wearing Apparel.

COAT, polo, white, motoring from Short Hills, N. J., to Bridgehampton; reward. Finder please telephone Buckminster 8749.

SABLE SCARF, 2-piece, in Terminal taxicab, Thursday evening; reward. Finder please return 267 West 11th, Cassel.

Cats, Dogs and Birds.

CAT, large, black, from automobile, Queensborough Bridge, New York end, Friday, name Trixie; reward $5. Frank Beggi, 174 East 83d, New York.

DOG, Fox terrier, old, white, brown spots; male; owner broken-hearted; return. 119 Lefferts Place, Brooklyn. Reward. Prospect 0539.

DOG—Black Scotch terrier, white spot on chest; reward. Phone Nassau 1736.

5% 6%

on savings

paid by New York's largest building and loan.

Write for full information in booklet "A"

RAILROAD BUILDING & LOAN ASSOCIATION

Lexington Avenue at 44th Street, New York

STORE OPENS AT 9 · STORE CLOSES AT 5 · **Wanamaker's** *Formerly A. T. Stewart* · TWO SUBWAY STATIONS WITHIN THE BUILDING

FROM THE FOUNDER'S WRITINGS

Cowper, the Poet, Wrote These Fine Lines

"An idler is a watch that wants both hands,
As useless if it goes as if it stands."

The difference between watches and men is to be measured by what they do. This we know full well: that there are men we meet from whom we learn nothing, and there are also men who come without any intention of bringing anything to us, but, without our knowing why, their presence makes us feel that we want to be better men. It is not that they come to us with a lesson, but we know that their manliness and nobility has struck a desire within us to be better men.

John Wanamaker

Reset Your Jewelry

Give it a modern beauty . . . make the old family pieces wearable —and not only wearable but unbelievably stunning!

We'll re-create a new ring . . . brooch . . . or necklace from old stones—and you'll be fascinated with the result!

STREET FLOOR, NORTH BLDG.

I N   T H E   I N E X P E N S I V E   D R E S S   S H O P

Pastel Tinted Frocks, $9.75

In three of summer's smartest silks

Shantung—Flat Crepe—Striped silk shirtings

They couldn't be lovelier if they cost twice as much!

Cool, sleeveless fashions . . . with attractive little collars or interesting new necklines . . . and all manner of intriguing new details . . . hand-faggoting, bows, rows of ocean pearl or crystal buttons, clusters of pin tuckings, narrow belts smartly buckled . . . and they all show some clever new treatment of pleats.

Washable, Of Course

White, orchid, Nile green, maize, linen blue, pink, natural, chartreuse and apple green. Sizes 14 to 44 in shantung . . . 14 to 20 in silk shirtings and flat crepe.

WANAMAKER'S—THIRD FLOOR, NORTH BUILDING

Down

Go Our Own Moderate Prices on over a hundred

Misses' Coats

Spring and Summer woolens—with the fashionable and flattering furs

$38	$58	$88
until now $59.50 to $65	*until now $69.50 to $95*	*until now $115 to $145*

Black and navy blue predominate — also some coats of beige and tan. The materials include numerous fine weaves in wool crepes—also broadcloth. Ermine—wolf—shaved lamb—galyak—are the furs.

Sizes 12 to 20 included

WANAMAKER'S—SECOND FLOOR, NORTH BUILDING

French Printed Silks

In designs and color combinations that instantly say "Paris"

$2.95 yard

The $4.50 to $7.50 grades

The loveliest patterns you can imagine . . . flowered, figured, dotted, checked . . . printed in exquisitely combined colorings on both light and dark backgrounds.

Printed Trellis Voile, 38c yard

Chiffon-finished, 38 inches wide

That you may see how beautifully this material makes up, a young lady will wear frocks of trellis printed voile from 10 to 4 o'clock in the Fabric Shop.

* * * *

Vogue, Paris, Butterick, Pictorial Review, Ladies' Home Journal and McCall patterns . . . smart . . . easy to cut and follow . . . adjoin the Fabric Shops.

WANAMAKER'S—FIRST FLOOR, NORTH BUILDING

For the

NEW YORKER

By Birth, Adoption, or as a Permanent or Transient Visitor

WANAMAKER'S

in the heart of New York City reflects in its selling prices of goods an annual rent saving of $2,400,000 on its merchandise . . . PLUS

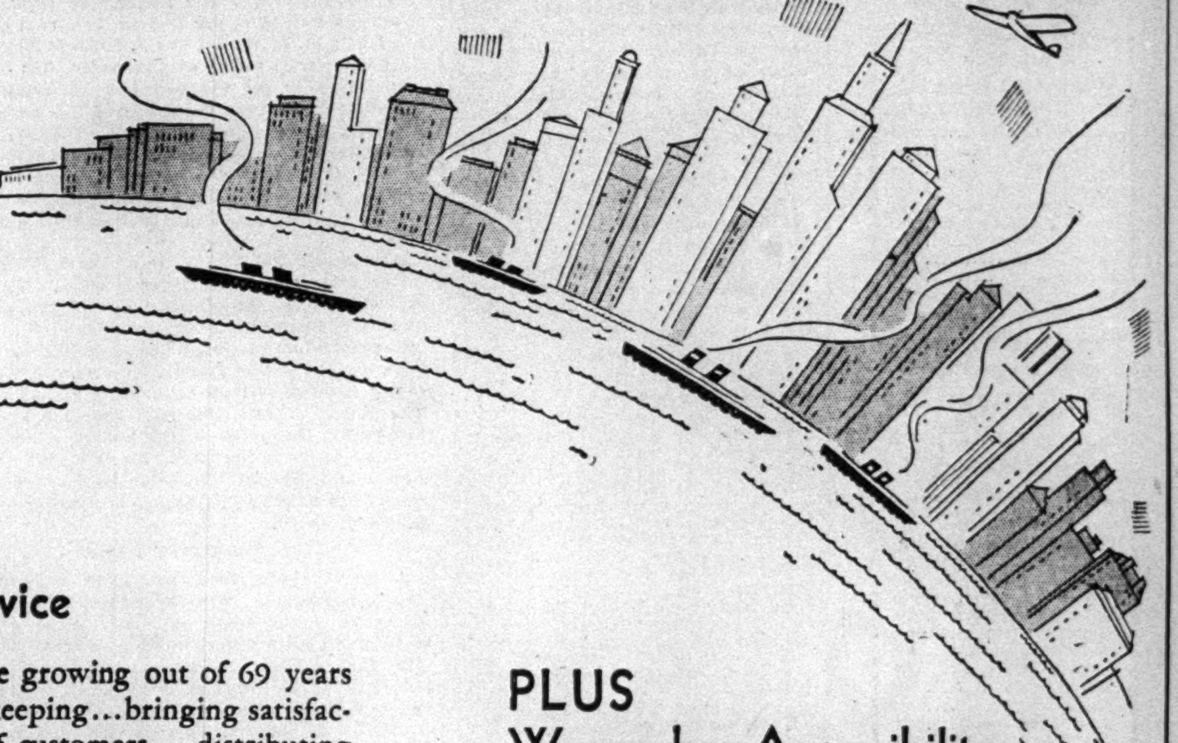

PLUS

Wanamaker Service

An efficient service growing out of 69 years of successful storekeeping . . . bringing satisfaction to millions of customers . . . distributing over two billion dollars of merchandise, and now distributing the third billion all over the world . . . Europe, Canada, Australia, Central America, Mexico, South America, Asia, Africa.

A friendly service of a staff of workers trained to meet the desires and needs of the public, with understanding, courtesy and dignity, with fair and open dealing between patron and store to their mutual advantage.

PLUS

Wanamaker Merchandise

A wide variety of merchandise of unquestioned quality and distinction, to meet all tastes, with buildings of large area and modern facilities that permit of artistic displays and comfortable, leisurely selection through wide aisles not possible in crowded, cramped quarters.

PLUS

Wanamaker Buying Power

A volume of trade, with unlimited recognized financial resources taking advantage of all discounts and commanding bed-rock prices in all markets, 69 years of cooperation with American and foreign manufacturers and dealers and world-wide sources of production bringing advantages of first selection, products made to specifications, and fashions of authority—the supply constantly freshened and enriched by personal contacts with the long-established Wanamaker Houses in Paris, London, Kobe, Shanghai and their connections with all creative centers that touch the Seven Seas.

PLUS

Wanamaker Accessibility

The service of an easily accessible location . . . with two subway stations within the store . . . Astor Place Station on the Interborough Rapid Transit Line and 8th Street Station on the Brooklyn-Manhattan Transit Line tapping all subway lines in metropolitan New York . . . with Fifth Avenue Coaches passing the door . . . with elevated stations at Third Avenue at 9th Street on the Third Avenue Line, Second Avenue at 9th Street on the Second Avenue Line, and Sixth Avenue at 9th Street on the Sixth Avenue Line within quick walking distance . . . with the Hudson Tubes a few blocks away . . . with the Holland Vehicular Tunnel in a direct line from New Jersey to the midtown district . . . with trolley cars passing our buildings on Broadway, on Fourth Avenue, and on 8th Street . . . with the Grand Central Terminal 8 minutes away . . . the Pennsylvania Station 15 minutes . . . the hotel and theatre districts 15 minutes.

The service of peace of mind in reaching the store quickly . . . no traffic worries . . . no danger of collisions . . . no fretting over stalled traffic . . . but a swift sure journey over the "Subway highway" directly into the store.

PLUS

Mental Relaxation

The service of Wanamaker satisfaction . . . the seal that goes with every transaction . . . the knowledge that Wanamaker interest in you lasts long after you have left the store with your purchase completed.

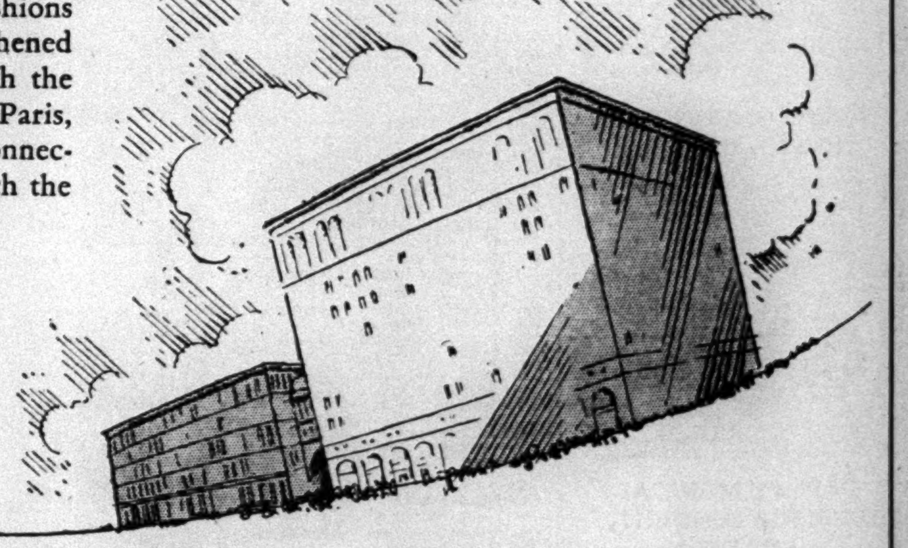

YES, There's Much More to Wanamaker's Than the Annual Rent Saving of $2,400,000

It is a World-Wide Store Organization Working in YOUR INTEREST

JOHN WANAMAKER NEW YORK

WANAMAKER PLACE—NINTH STREET AT BROADWAY

PICTURES A DAY IN PRESIDENT'S LIFE

Akerson Reveals the Tasks Which Keep Hoover Busy From Morning to Night.

CAMERA OUSTS HANDSHAKE

Group Pictures With Executive Satisfy Delegations and Remedy Old Evil.

CALLERS COME IN STREAM

President's Secretary, on Radio, Tells of Boy Scout Whose Fervor "Crashed Gate."

Special to The New York Times.

WASHINGTON, June 8.—Describing how President Hoover spends his day, George Akerson, secretary to the President, who was making his first radio broadcast, said tonight that the President was one of the "hardest worked" men in the country, with his thoughts on "the big job" from early morning until late at night.

"Rules governing a secretary to the President of the United States," said Mr. Akerson, "do not vary from those controlling a secretary to any business or professional man. A secretary does not talk about the business of his superior. He can, however, talk about the way that superior does his business, whether that business be the government of the greatest nation on earth or of a small manufacturing establishment."

Mr. Akerson, who spoke during the Collier's radio hour from the Washington studios of the National Broadcasting Company, declared that the President must be at once the most protected and the most accessible man in the government. "He must be protected from the smaller details and non-essentials," he continued, "and yet he must be accessible to all those who are participating with him in the conduct of the government.

"That means that all members of the legislative branch, 435 Representatives and 96 Senators, must be able to have his ear any time they so desire. It must be said for the vast majority of both houses of Congress that they come to the President only on urgent business.

"The President must be accessible to many outside the government. There are many men in the industrial life of the nation who can help in the conduct of national affairs. The President desires their advice and they want to give it.

Demands Made by Public.

"Besides those groups there is the general public—the men, women and children who make up America, who do not want anything special, but who are interested in the man who is the Chief Executive. It makes no difference whether the Chief Executive happens to be Roosevelt, Taft, Wilson, Harding, Coolidge or Hoover. He is the President of the United States and the public wants to see him.

"There was a time when the President shook hands with all who came to the White House. It was felt, however, that it was too great a tax on the man's energies. Much more important work was to be done. Even those who came and had the Presidential handshake went away feeling that it was not fair to him. One day early in the Spring of 1929 President Hoover shook hands with 2,700 persons at one noon time at the rate of forty per minute. Of course, at formal receptions at the White House that number has been doubled and in one case even trebled. There are no regular handshaking periods now.

"Almost every day there are those who are presented personally to the President by a Senator, a Congressman or other government officials.

"Sometimes there come those who deserve a personal interview just because of their frankness. Just the other day a Boy Scout from up in Rhode Island came to the office and asked for the President's secretary. When I saw him he looked me straight in the eye and said:

"'I want to shake hands with the President. That's what I came to Washington for with money I earned myself.'

"That boy just had to be taken in to see the President. He didn't need a Senator or a Congressman to introduce him.

Photographed With Groups.

"Large groups of people come to Washington and want to see the President. We have a system whereby these groups can go out in the south grounds of the White House and there be photographed with him.

"In that way they see him and he is able to greet their leaders. The pictures they prize always. It is easier for him and still gives those coming here from a long distance what they most desire—a glimpse of the Executive.

"Perhaps I can best tell you about a day with the President by repeating what to those of us at the White House is ordinary routine, but which may be of interest to those who are not privileged to see the President at work.

"President Hoover comes to his office usually before 9 o'clock. By that time he has been up for several hours, having had his morning exercise and perhaps having had some guest at breakfast for a conference.

"The first hour of the day in the offices, from 9 until 10 o'clock, is reserved for the President's own correspondence and conferences with his secretaries. There are three secretaries to the President. At 10 o'clock the President starts his daily conferences. From 10 until 12:30 o'clock he receives people who come with business matters to present to him. The list includes Cabinet members, Senators, Representatives, other government officials, business men, labor leaders, &c. These personal interviews range from two or three to ten or fifteen minutes. Diplomats come at the noon hour to present their fellow countrymen.

Business Over Coffee Cups.

"It is a rule at the White House that citizens of other countries can be presented to the head of this republic only by the accredited representatives of their native land. That means that even an old mining engineer who knew President Hoover in Australia must first be presented by the British Ambassador.

"At 12:30 come the briefer presentations. Senators, Representatives and others then introduce their friends and constituents. At this period, too, pictures are taken in the White House grounds. Luncheon comes at 1:15 and there again there usually are discussions of the public business over the coffee cups.

"The President's afternoon engagements are reserved for those persons in and out of the government whom he wants to consult at length on government business. His day at the office never ends until about 6 o'clock. When he returns to the White House proper, he has put in a day which few business men equal; the President of the United States is one of the hardest worked men in the country. From early morning until late at night, his thoughts are on the big job he occupies.

"There are periods when he has to be by himself. There are messages to the Congress to be considered, public addresses to be prepared, voluminous official correspondence to be read, diplomatic negotiations to be carried forward. Twice a week he meets his Cabinet in formal session, wholly aside from his almost daily individual contact with the heads of the executive departments.

Press Interviews Twice a Week.

"There is one contact which has a direct relationship with the public that I should mention it. Twice a week, at noon on Tuesdays and at 4 P. M. on Fridays, the President sees the accredited newspaper men.

"When President Hoover came into office he decided that when there were things he wanted to say to the American public he would say them directly and not through any medium of indirection. He, therefore, has permitted himself to be quoted directly and at length on many topics.

"There are times, of course, when his announcements are made indirectly. Then again, he takes these news gatherers into his confidence and tells them things for their own information and to be used only as such, as to what is going on in the government.

"Time does not permit any extensive résumé of what the President has to do. This week, for instance, he must do the honors of the nation for the President-elect of Brazil. That means formal calls, State dinners and so forth.

"I have tried to tell you a little something of how the President of the United States works. May I add just one word. No man ever filled the high office he now holds who had more patience, more calm and deliberate judgment, or any more conscientious desire to serve the people than has Herbert Hoover. Moderation, calmness, patience—these are the virtues of the great leader of yours, the man whom I am privileged to serve."

80% of Stolen Cars Here Found Against 92% in 46 Other Cities

Eighty per cent of the automobiles stolen in this city are recovered, according to figures made public yesterday by the New York Automobile Club. This compared with 92.8 per cent in forty-six other cities in the United States. The figures are based on 1929, when, according to the club, 8,760 automobiles were stolen here, of which 7,062 were recovered.

J. R. Crossley, the club's general manager, said that the losses are in "a large measure due to the carelessness and negligence of the car owner himself, inasmuch as it is estimated that between 80 and 90 per cent of the cars stolen are left unlocked by the motorist."

He declared that, contrary to general belief, the greatest number of auto thefts take place in busy sections rather than in sparsely populated areas.

$300,000 RAISED HERE FOR DE VALERA PAPER

Major M. A. Kelly Announces Plant Has Been Purchased in Dublin for Operation Next Year.

More than $300,000 has been raised here toward the launching of Eamon de Valera's Irish Press, Ltd., the Irish National Republican (Fianna Fail) party's organ, publication of which is to start on St. Patrick's Day next year, according to Major Michael A. Kelly, chairman of the fund campaign committee.

Major Kelly made the announcement at a convention of the American Association for the Recognition of the Irish Republic at the Hotel Pennsylvania yesterday. He said a holding company had been formed, headed by Frank P. Walsh, attorney, who is the chairman of Mayor Walker's taxicab commission. The convention resolved to pledge continued assistance to Mr. de Valera in founding the Irish Press.

"The historic Tivoli Theatre Building on O'Connell Street, Dublin, has been purchased as a printing plant and is now being renovated," Major Kelly said. "The presses have been ordered. There is no Irish national paper at present; all th newspapers are to some extent government controlled. The Irish Press, Ltd., for which $550,000 was previously raised from the people of Ireland, will represent the people. It will endeavor to preserve the traditional culture of Ireland."

The holding company was formed here on May 21 anu incorporated in the State of Delaware, Major Kelly said. It will operate to protect the rights of American stockholders.

The convention yesterday was attended by several hundred delegates from New York State. Thomas Rock was the chairman. Mrs. Katherine Wheelwright, mother of Mr. de Valera, was present. A resolution was adopted to oppose ratification of the London Naval Treaty by the Senate. Copies of the resolution were sent to Senators Borah, Johnson, Copeland and Wagner.

TWO UP-STATE LEAPS FATAL

Parachute Jumpers at Kingston and Hudson Meet With Accidents.

KINGSTON, N. Y., June 8 (AP).—Eric Lindgren, aged 27, of New York City, a professional parachute jumper widely known in air circles, was killed here today when his foot became tangled in the ropes of his parachute as he leaped at 1,500 feet.

HUDSON, N. Y., June 8 (AP).—Frank Levinsky, aged 22, of Chicago, who substituted for another man, fell to his death here today from a height of 2,500 feet in a parachute jump. The rip cord of the apparatus was not pulled. Airport attendants said the cord opened when tested.

8 KILLED, 14 HURT IN AUTO ACCIDENTS

Heavy Toll of Sunday Crashes in Metropolitan Area and New Jersey.

WOMAN KILLED IN CLOSTER

Elizabeth Man Victim of Hit-and-Run Driver—Two Boys in List of the Dead.

Eight persons were killed yesterday and fourteen injured in automobile accidents in this city and in New Jersey.

Victor di Fresco, 33 years old, of 25 Egbert Street, New Dorp, S. I., was instantly killed and four friends with whom he was riding were injured, one seriously, when their automobile crashed into a telephone pole on Forest Hill Road near Fort Hill Road, New Dorp. The man seriously injured was Joseph Tallf, 37 years old, of 220 Mill Road, New Dorp, who suffered a fractured collar bone and concussion of the brain.

The others injured were Edward Lennon, 25 years old, of 22 Riggs Place, Port Richmond, S. I., George Barry, 25 years old, of 34 Hylan Avenue, West Orange, N. J., and Benson Conway, 30 years old, of 19 Mountainview Avenue, West Orange, N. J. They were taken to St. Vincent's Hospital at West New Brighton.

Edward Martynower, 6 years old, whose parents live at 891 Bryant Avenue, the Bronx, was killed yesterday afternoon when struck by a taxicab driven by Eugene Guber, 609 Oak Terrace. The child was playing in front of 887 Bryant Avenue. Guber drove the boy to Hunts Point Hospital, where he was pronounced dead by Dr. Mitchell. The taxi driver was arrested and faces a technical charge of homicide.

Man Is Fatally Injured.

Thomas Ewoschuc, 45 years old, of 622 East Eleventh Street, died in Bellevue Hospital early yesterday morning shortly after he had been struck by an automobile on Avenue A, near Ninth Street, driven by Jacob Silverstein of 283 South Third Street, Brooklyn. Ewoschuc suffered a fracture of the skull. Silverstein was arrested on a technical charge of homicide.

John Calucci, 4 years old, of 76 Powers Street, Brooklyn, was injured fatally last night by an automobile at Powers and Leonard Streets, Brooklyn. Tony Darioli, of 137 Conselyea Street, Brooklyn, the driver, was arrested on a charge of manslaughter.

A truck and an automobile were in collision at High Street and Knickerbocker Road, Closter, five miles from Englewood, N. J., causing the death of Mrs. Josephine Menti, 33 years old, of 146 Verona Avenue, Newark. Mrs. Menti was riding in a small truck with five other passengers, including her 3-month-old son Robert, all of whom were injured. The truck was in collision with an automobile driven by Miss Alexandria Watson of Bogert Street, Closter, whose passenger, Miss Charlotte Marshall of Durie Avenue, Closter, suffered cuts and bruises.

The truck passengers who were injured included: Mrs. Julia Alama, 45 years old, of 30 Coeyman Street, Newark, lacerations of the arm; Mrs. Elizabeth Brassin, 51 years old, of 136 Sylvan Avenue, Newark, broken right arm; Gabriel Alama, 12 years old, son of Mrs. Alama, cuts and bruises. The three-month-old infant suffered a broken right arm. All the injured were taken to the Englewood Hospital.

Louis Giannoti of Northdale and Miss Watson were held in $1,500 each on charges of manslaughter.

Victim of Hit-and-Run Driver.

Special to The New York Times.

ELIZABETH, N. J., June 8.—Edward P. Mohr, 61 years old, a title searcher employed at the court house here, was fatally injured at 3 A. M. today by a hit-and-run automobile while crossing West Jersey Street on his way to his home at 929 South Street. He died on the way to the Elizabeth General Hospital.

The police found a numbered clamp from the bumper of the automobile, through which they hope to trace the owner of the machine.

Auto and Bus in Crash.

Special to The New York Times.

HAMMONTON, N. J., June 8.—Four persons were injured today when the automobile in which they were riding was in collision with a bus on the White Horse Pike.

The injured were Max Voight, 50 years old, of 7 Annapolis Avenue, Vineland, N. J., driver of the automobile, who was taken to the West Jersey Hospital in Camden, suffering from injuries to the shoulder and hip; his wife, Mrs. Mary Voight; their 9-year-old daughter, Margaret, and Louis J. Hinkle, 18 years old, also of Vineland, who were taken to the Newcombe Hospital in Vineland.

John Elverson, 24 years old, of Northfield, N. J., the driver of the bus, was held in $500 bail on a charge of reckless driving, at his arraignment before Justice of the Peace James E. Myers.

Boy Dies From Injuries.

Special to The New York Times.

HURFFVILLE, N. J., June 8.—Matteo di Fonte, 9 years old, of Camden, was fatally injured today when the automobile in which he was riding with his parents, his four brothers and his sister skidded and overturned three times on the Delsea Drive. The boy died in Camden Hospital from a fractured skull. The father, Grazio di Fonte, of 426 Clinton Street, Camden, was driving the car.

CRASH ENDS AUTO CHASE.

Dozen Shots Fired at Three Youths Accused of Stealing Car.

Following a chase through several miles of East Side streets late last night in which a dozen shots were fired, Detectives Feltenstein and Patrolman Baratto of the Oak Street Station captured three youths who were charged with grand larceny in the theft of a sedan.

The prisoners were captured at Pike and South Streets when the car they were driving was in collision with a passing automobile and two parked wagons. The prisoners are Louis di Bello, 20 years old, of 50 Oliver Street, Joseph Lovetro, 20, of 43 Oliver Street, and Emanuel Giomberrese, 17, of 80 Catharine Street.

Detective Feltenstein and Patrolman Baratto were assigned to patrol the east side in search of the machine, after its owner, Gerard Ragone, of 5 Madison Street, reported that it had disappeared from in front of his home.

Mayor Lauds City as a Summer Playground; Aids Merchants' Campaign to Draw Visitors

Mayor Walker took the leadership yesterday in the annual campaign of the Merchants' Association to "sell" New York as a Summer resort to the rest of the United States. Noting that the Summer months "are regarded in some lines as a slack season," due to the exodus of residents of the city to Summer resorts, the Mayor issued a statement endorsing the campaign of the association to keep business at a high level by replacing absent residents with visitors.

The announcement of the campaign coincided with the end of the heat wave which held the city last week, for among the featured arguments which are again employed this year is the one that "in the matter of temperatures New York compares favorably with other points on the Eastern seaboard," to quote the Mayor's phrase. Many other arguments have been assembled in a booklet, of which 500,000 copies will be distributed throughout the country.

"While I can see no reason for pessimism in the local business situation," the Mayor's statement begins, "it nevertheless behooves every person who has reason for any special or personal interest in the prosperity of New York City to give careful thought to means by which trade may be promoted and legitimate expenditures encouraged.

"I am fully aware that it is the practice of many people living in New York to spend their vacations elsewhere. That fact means exactly nothing to the man in another city who is looking for a Summer playground. When I have been in Miami I have noticed that it was not the practice of persons living there to spend their vacations in Florida.

"What people want and need on a holiday are changes of environment, comfort and amusement. Anu these are the things that New York City can provide in any month of the year to a superlative degree. I do not need to list the always available comforts and luxuries nor the manifold opportunities for amusement. The records of the Weather Bureau demonstrate that in the matter of temperatures New York compares favorably with other points on the eastern seaboard. There is usually a breeze. Let me say that I have, in fact, more than one acquaintance living in New York who prefer to spend their holidays right here in the city because, all things considered, they can be more comfortable here than anywhere else."

FIND STREET LITTER STILL A PROBLEM

Members of Committee of 20 Complain That Sanitation Board Makes No Progress.

GAIN IN HANDLING REFUSE

But Dr. Sachs Says Study Shows Police Supervision Is Needed to Insure Better Conditions.

The Sanitation Commission was taxed with having done little to clean up the city streets, in a letter addressed to the commission yesterday by Dr. Bernard Sachs, chairman of the Committee of Twenty on Street and Outdoor Cleanliness.

A "slight improvement in the method of collecting garbage and other refuse from the house" has been noted, Dr. Sachs declared, but as to the general condition of the streets, he asked for information as to the plans of the commission for improvement.

"The Committee of Twenty on Street and Outdoor Cleanliness," Dr. Sachs wrote, "is continuing its friendly but very close scrutiny of the surface conditions of the streets and parks of New York City. The creation of the Sanitary Commission raised the hopes of the committee that there would soon be a very marked change in the condition of the streets. The Street Cleaning Division has made some effort to improve its methods; the tarpaulin covers are being used much more efficiently than formerly and greater care is being exercised in the collection of garbage and other refuse. Nevertheless, the committee is disappointed that there has been so little change in the outward appearance of our streets and that the methods of the Street Cleaning Division do not as yet seem to have been altered to any great extent."

The letter continued with specific suggestions. It was urged that city collections be made at more precise times, so that householders could reduce the period during which litter awaiting collection was exposed on the streets, and that private collectors be compelled to cover their carts properly. Liberal flushing and sweeping of the streets during the Summer was also urged, and it was suggested that steps be taken to enlist better cooperation from the public and to place sufficient litter baskets in public places.

"The committee of twenty, after two years' study of this subject, is fully convinced that police supervision of the condition of the streets is an absolute necessity," the letter added. "Whether this is to be done by a special police squad or by part of the existing police force is a matter to which you and the city authorities will naturally give serious and early consideration. The people will not change their habits unless officers in police uniform will insist that the existing city ordinances as to refuse and litter be obeyed."

MEARS TESTS NEW PLANE.

Preparing for Around-World Record Attempt, He Takes Passengers Up.

Special to The New York Times.

ROOSEVELT FIELD, L. I., June 8.—John Henry Mears and his pilot, Fred Melchior, flew their new Lockheed airplane here today, starting a series of test flights in preparation for their projected flight around the world this Summer. Mears formerly held the record for circumnavigating the globe, made two years ago with the late Captain C. B. D. Collyer as pilot. The Graf Zeppelin now holds it.

Among passengers who flew with Mears today were Dr. James H. Kimball, meteorologist, and Professor Alexander Klemin of the Guggenheim School of Aeronautics, New York University. Vance Breese of Los Angeles has been sent here by the Lockheed company to aid in making test flights.

MAID SUES WOMAN OVER A STOCK DEAL

Causes Arrest of Mrs. Mary Wallace, Ex-Employer, as Forger in $2,200 Transaction.

CLAIMS PROFIT OF $1,200

Says She Gave Money to Mistress to Invest and That Account Was Transferred.

Mrs. Mary Wallace, 32 years old, said to be a wealthy divorcee living at the Hotel Chatham, was held yesterday in $2,500 bail for a hearing June 18 on a charge of forgery brought against her by a former maid, Mrs. Hermine Welczek. Mrs. Wallace was arrested Saturday night at her hotel suite and was arraigned before Magistrate Flood in Yorkville Court. Magistrate Flood reduced the $5,000 bail in which Mrs. Wallace was held Saturday in night court to the lower figure.

Mrs. Welczek left Mrs. Wallace's employ some time ago and is now employed as a maid by Miss Minnie Martin of 480 Park Avenue. Efforts to reach Mrs. Welczek yesterday brought the response that she had accompanied her mistress on a visit out of town. At the Hotel Chatham it was said that Mrs. Wallace had not been in her rooms all day and was not expected back for several days.

The forgery complaint is based on a letter which bears Mrs. Welczek's signature. It is held by the complainant that Mrs. Wallace wrote this letter in June, last year, for the purpose of transferring securities from Mrs. Welczek's account with Newman Brothers & Worms, brokers, of 25 Broad Street, to Mrs. Wallace's special account with the same firm.

Mrs. Welczek gave to her mistress, a successful stock market operator, $2,200 for speculation, the maid's attorney, Samuel Leavitt, told the court. After the alleged transfer of stock to her own account, Mrs. Wallace gave nothing to the maid, Mrs. Welczek charges, although there was a profit of $1,200 to $1,400.

Mrs. Wallace was arrested after Leavitt had called with his client at the police station and made a formal complaint. In court yesterday, Mrs. Welczek's attorney argued against reduction of Mrs. Wallace's bail, saying that Mrs. Wallace was planning to sail for Europe on Wednesday. Mrs. Wallace has denied the maid's charges.

TWELVE BANDITS SLAIN BY NICARAGUAN GUARDS

Three Groups of Outlaws Defeated by Patrols—Ammunition and Food Taken.

By Tropical Radio to THE NEW YORK TIMES.

MANAGUA, June 8.—National Guard headquarters tonight reported that three skirmishes had taken place between guard patrols and bandits. Captain Pulher and Lieutenant Lee, commanding National Guard Patrol 35, met a bandit group under Marcel Rivera at Los Cedros on June 6. Seven bandits were killed, including the leader, and bandit rifles, ammunition, dynamite and clothing were taken. There were no Guard casualties.

On June 5 National Guard forces met and defeated a bandit group numbering forty, the leader of whom is unknown. Several bandits were wounded, but there were no guard casualties. The bandit camp and supplies were captured. On June 7 Lieutenant Cobb with a guard patrol numbering ten men, defeated fifty bandits under Pedro Blandon at the home of Alejandro Cruz, about ten miles east of La Trinidad. Five bandits were killed and seven wounded. Ammunition, horses and clothing were captured, and a quantity of red-and-black hatbands were found.

Again First *in* Want Advertising

THE NEW YORK TIMES printed 452,483 agate lines of want advertising in May, a greater volume than any other New York newspaper. In five months this year The Times total volume, 2,072,484 agate lines, also was greatest.

More important, however, is the high quality of the advertising accepted by The Times. A careful watch excludes whatever is false or misleading. The Times welcomes information from its readers in aid of its efforts to keep its advertising columns up to the highest standards. The Times will pay a reward of $100 to any one causing the arrest and conviction of a person or firm obtaining money under false pretenses through fraudulent advertising published in its columns.

MERCURY AT 68; BEACH CROWDS CUT

Overcast Skies and Rain Keep Temperature Only a Degree Above Normal for June 8.

COOLNESS TO CONTINUE

Fewer Than 100,000 at Resorts Near City, but Many Go Into Water—Motorists Jam Highways.

An overcast sky from which intermittent drizzles of rain fell in the afternoon and an average temperature of 68, only one degree from the normal of 67 for June 8, served yesterday to cut down the crowds at Summer resorts in and near the city far below the expectations of the concessionaires.

Only 50,000 were reported at Coney Island, where, had the day been bright and clear, the amusement venders would have looked for ten times that number. The Rockaways did somewhat better, with a throng estimated at 75,000, of whom 25,000 went swimming, but even there the resort tradesmen were greatly disappointed.

Along the New Jersey coast the crowds were also curtailed by the threatening skies, but the heat of the earlier part of the week had resulted in the booking to capacity of many of the Summer hotels over the week-end. The new $3,000,000 municipal convention hall at Asbury Park was inspected by several thousand visitors during the day.

Despite the cloudy, muggy weather Westchester parkways and cross-country boulevards were crowded with unusually heavy traffic, the police reported. The Glen Island bathing pavilion and beach were opened for the first time by the Westchester County Park Commission and attracted a large crowd.

In the city the high temperature for the day was 73 degrees, recorded at 1:10 P. M., while the minimum was 62 at 7:45 A. M. The Weather Bureau forecast continued cloudy weather with northerly winds for today.

DOUGHERTY SR. BACK, ILL AND MINUS CASH

Sons Who Divided Derby Prize Bring Him Home Without Hope and With "Indigestion."

The Dougherty boys tenderly brought back their tired father back from Canada yesterday morning. He was shaken and despondent. Moreover, he was ill, for somewhere in the fastnesses of the Dominion he picked up an attack of what he fitfully described as "nervous indigestion." He acquired it while—or perhaps just after—the boys were dividing a check for $149,000.

"It's an old case," as he explained, "which got worse in Canada."

Far was the cry from that happy, expectant trip to Quebec on which he started last Friday. Hope bore him up then, hope and what appeared to be a righteous cause. But something went wrong; the officials of the Derby sweepstake did not seem to understand. So in Saturday's bright sunlight, when his sons were getting their fortunes, all that he got was the indigestion.

He sat alone yesterday afternoon in his home at 1,152 Broadway, Brooklyn. After seeing their father safely home, Edward and Daniel Jr. jumped in their car and sped to Rockaway. They have a bungalow there; a bungalow built for two.

"The boys have all the money and all I got is a headache and a bad digestion," he said sadly.

The elder Dougherty's hope of fame and fortune did not fade until the family reached Quebec and the journey home was far from pleasant. He had his illness, he had only the memories of what might have been. He tried to feel that the boys would not keep all the money, that they would let him have just a few thousands. But the most he could get from them yesterday morning was promises.

Mrs. Margaret Walsh Dougherty, who has been separated from her husband for some time, did not call at the little home yesterday and she sent no word.

"She probably won't now," Mr. Dougherty ventured.

SIX GANGSTERS LISTED AS 'MISSING' IN CHICAGO

Moran and Aides Are Among Men Police Believe Slain—Alleged Gun-Seller Shot Down.

Special to The New York Times.

CHICAGO, June 8.—One fact was obvious today concerning the murder of Eugene (Red) McLaughlin, master criminal, whose iron-weighted body was taken from the drainage canal at Summit on Saturday. Chief of Detectives Stege said the murderers had not intended that the body should ever be found; they feared the consequences.

Today the police have before them the names of six notorious hoodlums who have been missing from their usual haunts for some time. They may have been cremated, or their bodies weighted with angle iron and thrown into the drainage canal. They may have gone to safer hide-outs. The authorities, however, are inclined to believe them dead.

The men listed as "missing" are:

GEORGE ("BUGS") MORAN, the North Side gang leader and enemy of "Scarface" Al Capone.

TEDDY NEWBERRY, a leader in the Moran faction.

LEE MONGOVEN, Moran's bodyguard.

BENNIE BENNETT, who came from New York to join Moran.

ROBERT SCHMIDT, known as "Frisco Dutch," constant companion of "Red" McLaughlin.

WILLIE HIGGINS, who came here from St. Paul.

The police theory is that all or several of the missing men have been executed by Capone's 100 "shock troops" imported from New York in small groups during the past few weeks.

Another gangster was grimly accounted for late tonight when Frank R. Thompson, once accused of having armed the machine-gunners in the Moran gang massacre, was shot and seriously wounded at New Milford, Ill. Removed to a Rockford hospital after driving in his car up to a garage with a bullet under his heart, he refused to tell the Sheriff anything of his experience.

Mr. Rogers Views Coldly The Return of a Prodigal

To the Editor of The New York Times:

Well, Rumania ought to feel mighty proud today.

After seeing a thing like this there is not much doubt as to why this country don't want to get mixed up with a mess like that.

I would like to see the congratulations that are sent by such men as Mr. Hoover and King George.

Yours,
WILL ROGERS.

New York, June 8.

B. M. T. TRAIN STALLS; ENGINEER CALMS 150

Motorman Goes From Car to Car After Short Circuit in East River Tube.

SPARKS SHOWER IN TUNNEL

Service on 4th Av. Line From Manhattan to Queens Is Tied Up for Half Hour.

Service between Manhattan and Queens on the B. M. T. Fourth Avenue line was tied up for a half hour last night when a part of the truck rigging of a Fourth Avenue train came in contact with the third rail near the Queens end of the tube.

About 150 passengers were in the four cars of the train, bound from Manhattan to Queens Plaza. They were startled by the blinding flash and the sparks that continued to shower from the rail. Thomas Callon, the motorman, stopped the train, ran up the tube to an emergency switch and shut off the power. This stopped the pyrotechnic display.

The accident occurred at 8:36 P. M.. From then until 9:06 there was no service on the Fourth Avenue line to Queens Plaza. While emergency crews were making repairs, all trains scheduled for Queens were turned back at Lexington Avenue station in Manhattan.

A representative of the B. M. T. said that Callon, after shutting off the power, had returned to the train and walked from car to car explaining what had happened and calming them. No other trains were in the tunnel at the time, according to the B. M. T. representative.

'LIFER,' FREED BY ERROR, BROUGHT BACK BY RUSE

Asked to Return to Trenton to Sign a Paper, Then Put in His Cell Again.

Special to The New York Times.

TRENTON, N. J., June 8.—In the lifers' cell blocks in the State prison here today a man sat brooding on an error that gave him temporary freedom and a ruse that returned him to the penitentiary.

In the absence of the warden, Colonel Edward B. Stone, prison officials have refused to name the man who was freed by a mistake. It is understood, however, that he is Joseph Timmerari, formerly of Brooklyn, who was convicted of a murder eight years ago in Middlesex County.

Last week the Court of Pardons extended clemency to fifty convicts, including three who were serving life terms. Through a clerical error, Timmerari's name, it is reported, was included in the list.

If the man really is Trimmerari, the news must have brought him bewilderment as much as joy, for when he was convicted he was sentenced to die and for weeks was an inmate of the death house. A long time passed before the Governor commuted the sentence to life imprisonment. For such prisoners there is little chance of pardon.

But the man whose name was put on the parole list by mistake went free and tasted again the breath of fresh air away from the prison walls. It is understood that he returned to Brooklyn to live with old friends who had never expected to see him free again.

Then the error was discovered and the troubled officials hastened to correct it. They sent word to the liberated lifer that they needed his signature for a certain doument. Never dreaming that he had been released through an official blunder, he answered the summons. And they told him it had been a mistake. Last night he was again behind the bars.

MORE AUTOS SOLD ON TIME.

$277,494,000 Debt Incurred on 644,802 Cars in First Quarter.

WASHINGTON, June 8 (AP).—Installment selling of automobiles was found relatively more important during the present year than it was last year by the Commerce Department today in an analysis of national returns. For the first quarter of 1930, the department found 644,802 machines were sold on credit through finance companies and about $277,494,000 of debt was incurred on them.

In the same period last year, when the total sales of automobiles were considerably larger than this year, installment sales affected 647,485 machines, and the credit advance was $304,732,000. This year average sale prices of automobiles have been lower than last year, so the proportion of credit to cash transactions is rated as probably greater than ever before.

For the first quarter of 1930, the Commerce Department found 317,105 used cars had been sold on time, with a credit advance of $95,815,000. Last year in the same three months used cars sold on installments numbered 266,533, and the credit advance was $83,145,000.

PARACHUTE JUMPER KILLED.

Device Fails to Open as 1,000 Watch Exhibition at Westfield, N. J.

Special to The New York Times.

WESTFIELD, N. J., June 8.—Franklin P. Castro, a professional parachute jumper, was killed here this afternoon when his parachute failed to open after he had plunged from a plane 2,000 feet up.

His fall was witnessed by more than 1,000 persons gathered at the airport here for the regular Sunday afternoon exhibition program.

Castro, who had many jumps to his credit, was to have participated in the air circus here the latter part of this week. His home was in Westfield.

VALUATION OF B.M.T. UP AT PARLEY TODAY

Recapture of Lines as Step in Unification to Be Subject of First Conference.

AIM IS TO KEEP 5-CENT FARE

Figures Have Been Set by City, State and Company, but They Differ by $10,000,000.

UNTERMYER TO TAKE PART

Delaney and Fullen Also Will Meet With Representatives of Berry and McKee.

Unification of the city's rapid transit system with that of the B. M. T. without sacrificing the five-cent fare will be the outstanding problem to confront city and State transit officials at a series of conferences starting at City Hall this afternoon.

The meeting today will be devoted to a discussion of the recapture value of the B. M. T.'s subway lines as a basis for fixing the price to be paid for them if and when they are included in a unified plan. Engineers of the Transit Commission, the Board of Transportation and the company have worked out valuations on at least three different theories of recapture value, the spread between the extremes being nearly $10,000,000.

Tentatively the Board of Transportation, the Transit Commission and the company has agreed on the recapture value of the subway lines—115 per cent of the company's investment in the city-owned subways under lease to the B. M. T.—as a basis for the price at which they will be included in the unification scheme. The company has insisted, however, upon reserving its legal right to maintain that the recapture right has been lost. The city contends that the right accrued in 1923, and if not, then that it will accrue on Aug. 1 of this year. The company asserts that the right to recapture, if it has not been already forfeited, will not accrue until ten years after completion of the Nassau Street loop, which will be finished by next year.

Elevated Valuation Separate.

Although certain extensions of the B. M. T.'s elevated lines and third trackage on lines existing when the company made its 1913 contract with the city are subject to recapture, the price to be paid for elevated lines will be fixed, it is understood, on some other basis. As in the case of the subway lines, State, city and company engineers have prepared valuation figures on various hypotheses.

The price to be paid for the B. M. T. properties, while important, is regarded by the Transit Commission, and more particularly by the Board of Transportation and Mayor Walker, as merely one element in working out a general plan whereby the five-cent fare may be preserved despite the repeated failure to get the Legislature to authorize a Board of Transit Control with tax exempt bonds eligible as trust fund investments and strengthened by the ability of the city to pay deficits from unified operation out of tax funds.

Will Press Unification.

Although there will be another session of the Legislature before the Board of Transportation starts operation of the new Eighth Avenue subway in the late Summer or early Fall of 1931 an effort will be made to bring about unification without such aid and without the necessity of increasing the fare. Samuel Untermyer, special counsel for the Transit Commission, who will participate in today's conference and those to follow, is frankly of the opinion that this cannot be done. John H. Delaney, chairman of the Board of Transportation, holds a contrary view, in which it is said that Mayor Walker shares.

Mr. Delaney, although anxious to arrive at an equitable arrangement with the B. M. T., is going ahead with plans to operate the new Eighth Avenue line municipally if necessary. He is confident that it can be done on a five-cent fare basis, even after the first three years, when, under the State law, the rate of fare must be a self-sustaining one.

Besides Mr. Delaney and Mr. Untermyer, those who will take part in today's conference are William G. Fullen, chairman of the Transit Commission, and representatives of Controller Berry and Aldermanic President McKee.

CHOIR ALUMNI MARCH AT TRINITY SERVICE

One Chorister of 1862 and One of 1864 Join Procession of Sixty Veterans.

Sixty members of the Choir Alumni Association of Trinity Protestant Episcopal Church donned their choir robes once more and walked in the procession yesterday afternoon around the historic church in Broadway at the head of Wall Street. The occasion was the annual service of the alumni. These men, together with the present choristers, made a procession of 128. One of the participants had been a member of the choir in 1862 and another in 1864.

The officiating clergyman was the Rev. William B. Kinkaid, priest in charge, substituting for the Rev. Dr. Caleb R. Stetson, rector. The music was under the direction of Channing Lefebvre, organist and choirmaster. A new anthem written by Mark Andrews was sung.

A dinner for the alumni and the present members of the choir followed at the Hotel Brevoort. Medals were presented to Henry Peterson and Roland Warren as the choristers "who excelled in exemplary conduct and in improvement during the past year."

Dr. Stetson is honorary president and Mr. Kinkaid is honorary vice president of the association. The president is Mr. Lefebvre and the secretary is Howard W. Knapp.

The New York Times

Reg. U. S. Pat. Off.
"All the News That's Fit to Print."
Published Every Day in the Year by THE NEW YORK TIMES COMPANY.
ADOLPH S. OCHS, President and Publisher.
B. C. Franck, Secretary.

MONDAY, JUNE 9, 1930.

OFFICES OF THE NEW YORK TIMES
New York City. Telephone Lackawanna 1000
TIMES BUILDING..........Times Square
TIMES ANNEX......229 West 43d Street
DOWNTOWN..........7 Beekman Street
WALL STREET..........165 Broadway
HARLEM..........137 West 125th Street
BROOKLYN.......300 Washington Street
BRONX..........2,858 Third Avenue
FORDHAM..........120 East Fordham Road

MINEOLA..Tel. Garden City 3605. 457 Franklin Av.
NEWARK....Tel. Mulberry 3900. 17-19 William St.
WHITE PLAINS.Tel. White Plains 5300. 86 Grand St.
WASHINGTON..News, Albee Bldg.; Advtg., Star Bldg.
BALTIMORE..Sun Building, Baltimore St. and Sun Sq.
CHICAGO.News, 435 N. Michigan; Bus., 360 N. Michigan
ST. LOUIS.Globe-Dem. Bldg.; DETROIT.Gen. Mot. Bldg.
BOSTON.18 Tremont St.; LOS ANGELES.Times Bldg.
SAN FRANCISCO.742 Market St.; SEATTLE.Stuart Bldg.
LONDON..News, Print. House Sq.; Bus., 8 Salisbury Sq.
PARIS..16 rue de la Paix; ROME..55 Via dell' Anima
BERLIN..Kochstrasse 28; BUDAPEST..29 Eotvos Utca
VIENNA..8 Rosenbursenstr.; COPENHAGEN..Politiken
GENEVA..........Villa Bon Abri, Chene-Bourg
MOSCOW..Bolshaya Ordinka 53; WARSAW..Warecka
BELGRADE.........Privredni Pregled Skopljanska 8
BUCHAREST..Delivrancea, 21; JERUSALEM..Allenby
TOKYO.........18 Yamashita-cho, Kyobashi-ku
CAIRO..Sphinx Bldg.; MEXICO CITY..5 de Mayo No 1
BUENOS AIRES..Avenida de Mayo No 1144—5o Piso

2 cents Greater New York; 3 cents within 200 miles; 4 cents elsewhere except 7th and 8th postal zones; Sunday, 5 cents Manhattan, Bronx, Brooklyn; 10 cents elsewhere except 7th and 8th postal zones.
[Entered as second-class mail matter.]

SUBSCRIPTION RATES: UNITED STATES.

Edition.	1 Yr.	6 Mos.	3 Mos.	1 Mo.	2 Wks.	1 Wk.
D. & S.	$15.00	$7.50	$3.75	$1.25	$.70	$.40
Weekday	10.00	5.00	2.55	.85	.55	.35
Sunday	5.00	2.60	1.40	.50	.30	.20

United States Possessions and Territories, Canada, Cuba, Dominican Republic, Haiti, Mexico, Newfoundland, Spain and colonies, Central and South America, except British Honduras, British, French and Dutch Guiana.

Edition.	1 Yr.	6 Mos.	3 Mos.	1 Mo.
Daily and Sunday......	$18.00	$9.00	$4.50	$1.50
Weekday	12.00	6.00	3.00	1.00
Sunday	6.00	3.00	1.50	.50

Other Foreign Countries.

Edition.	1 Yr.	6 Mos.	3 Mos.	1 Mo.
Daily and Sunday.....	$32.00	$16.00	$8.00	$2.75
Weekday	20.00	10.00	5.00	1.75
Sunday	12.00	6.00	3.00	1.00

ANNALIST (Fridays), a year, $7; Canada, $7.50; other countries, $8. Binder, 26 issues, $1.50.
THE NEW YORK TIMES BOOK REVIEW (weekly), a year, $2; Canada, $2.50; foreign, $3.
MID-WEEK PICTORIAL (weekly), United States, Canada, Mexico, Central and South America, a year, $4; other foreign countries, $5.50.
CURRENT HISTORY MAGAZINE (monthly), a year, $3; Canada, $3.75; foreign, $4.25. A copy, 25c.
THE NEW YORK TIMES INDEX—8 monthly pamphlets, 4 quarterly cumulative volumes, $12; Annual Cumulative Index (rag paper), $25; Monthly, Quarterly, Annual Cumulative Indexes, $32.50.
THE NEW YORK TIMES rag paper edition for permanent preservation, daily and Sunday, cloth bound, 2 volumes per month, $170 per annum.

The Associated Press is exclusively entitled to the use for republication of all news dispatches credited to it or not otherwise credited in this paper, and also the local news of spontaneous origin published herein. All rights of republication of all other matter herein are also reserved.

OPPOSITION TO THE TREATY.

When LESSEPS was promoting the Suez Canal Company, a Frenchman, who must have been 100 per cent French, applied to him for shares. He said he understood that they were "railway shares in the island of Sweden." When it was explained to him that the enterprise was not a railway, not on an island, and not in Sweden, the prospective investor replied: "Never mind, it is "to spite the English, so it is all the "same." Something of that magnificent inconsequence appears in certain of the opponents of the naval treaty at Washington. They are not very sure of their ground about battleships and cruisers and airplane carriers and submarines and destroyers and guns and armor and airplanes, but they are confident that their hearts are in the right patriotic place as respects England and Japan. If those countries desire the treaty, or even agree to it reluctantly, then we don't want it. This is the great thing that was to be demonstrated, and now has been, in the judgment of most of the Senators against ratification of the treaty.

With them jumps Senator JOHNSON of California, but he would go further. He believes that there are dark mysteries about the negotiation of the treaty concealed within the archives of the State Department, and demands that everything be disclosed—in confidence, of course—to the Senate Foreign Relations Committee. Secretary STIMSON, under instructions from President HOOVER, has refused to transmit this matter to the Senate committee. One reason which he gave is that if all the private bargaining and unofficial conversations of the London Conference were to be treated as public property, no nation would hereafter be willing to go into such a piece of international business with the United States. But does that estop Senator JOHNSON? Not for a moment. He would approve of any plan that prevented American delegates from being ambushed and entrapped as he maintains that ours were at London, and declares that it is "silly or worse" for the State Department to keep anything secret from Senators.

The chairman of the Foreign Relations Committee, Mr. BORAH, professes himself satisfied with the data already sent in by Secretary STIMSON. He is ready to accept the statement of the President that it is not compatible with the public interests to furnish the documents demanded by Senator JOHNSON. Yet Senator BORAH would not think of putting anything in the way of a further request by the California Senator, or any other, for confidential documents. Thus further time may be consumed before the Senate committee even begins to prepare its report on the treaty. This added delay Senator BORAH is enduring with cheerful fortitude. It seems to him to be consistent with his announced desire to speed up consideration of the treaty, so that it may be acted upon, if possible, before this session of Congress adjourns. But to reach an accurate definition of "speed," by the Senatorial standard, would itself require another international conference.

COMMITTEE AND WITNESS.

The Senate Lobby Inquiry Committee must soon reach conclusions. It will have to decide whether Bishop CANNON put himself in contempt of the committee both by refusing to answer questions relating to his activity in the Southern anti-Smith campaign in 1928, and by leaving the witness stand before he was excused. While there is doubt that the resolution creating the committee gives it inquisitorial power over campaign activities as such, two other phases of the controversy stand clear. One is that the Bishop and others have themselves stated that their activities in 1928 were in behalf of legislation (the Dry laws), which is "lobbying." The other is that Chairman CARAWAY in particular has not troubled, in dealing with other witnesses, to exclude matters outside the scope of the empowering resolution.

He subpoenaed papers of Mr. CURRAN, manager of the Association Against the Prohibition Amendment, and made free use of the most private material. Among this were letters written by a Pennsylvanian to members of the Supreme Court, discussing constitutional questions arising from the Dry laws. The only private paper uncovered which Mr. CARAWAY and his colleagues shied from was an alleged list of "drinking Drys" in Congress. He repeatedly insisted that Mr. CURRAN answer a question whether the association would oppose Senator WALSH for re-election, although the witness as often stated that he did not know. The committee sent for all records in Republican National Chairman HUSTON'S brokerage account relating to the Union Carbide Company contribution, but was dissuaded from seeking to examine all Mr. HUSTON'S private accounts for 1929 by the opposition of Senator ROBINSON of Indiana. When Mr. HUSTON said that he was not embarrassed by a dispute over accounting for the expenses of the Tennessee delegation to the Cleveland convention, Mr. CARAWAY said savagely: "It would have embarrassed most honest people." He denounced Mr. WICKERSHAM for acting as chairman of the foreign policy committee of the Federal Council of Churches while his law firm had international clients.

Bishop CANNON was permitted to read several prepared statements, but this was denied other witnesses, including WIRT FRANKLIN, president of the Independent Petroleum Association of America. The entire files of this association were commandeered. In examining E. C. JAMESON of New York, who financed Bishop CANNON, the committee asked him fully about his campaign activities in 1928. Apparently, until the Bishop showed fight, it was the committee's intention to treat him as it had the others. For Mr. CARAWAY requested of District Attorney TUTTLE in New York City the right to examine all records relating to the Bishop's dealing with the defunct brokerage house of Kable & Co.

This background of procedure will bring into strong relief any special concessions accorded Bishop CANNON.

DOUBTS OF THE TARIFF BILL.

Senator SMOOT'S long tribulations grow more and more painful. Some of his Democratic allies have deserted. When the Ayes and Noes are running nearly neck and neck, Senator REED reports an ominous state of doubt. If the protective tariff bill is not satisfactory to Pennsylvania, there must be something fatally wrong with it. The refractoriness and reluctance of "Old JOE" GRUNDY, true-blue orthodox apostle of the straitest Pennsylvania school, are notorious. To him the bill which the Democratic propagandists describe as the quintessence of Grundyism is "the worst tariff bill" ever made. Incredible rumors that he won't vote for it whiz through the heated air.

Senator REED is a man of larger mind, inclined to be as independent as the Keystone environment permits. He is also able to take a view of the world which the tariff wall has always hidden from "Old JOE." His declaration of dubiety is intelligent and broad:

> I am not yet convinced that the pending bill is better for Pennsylvania industries, the country-at-large and our foreign relations than the present law.

He sweeps away the make-believe that the measure is going to do any good for the farmers. If the cost of living is to be raised and other nations are to answer our challenge with reprisal and retaliation, he is greatly doubtful as to what his course should be. The existing tariff is "in some respects" better than its proposed substitute. The dangers to our foreign trade which the passage of that substitute would entail are significantly suggested. On the merits, as weighed by Mr. REED'S intellect, a decision adverse to the bill would seem natural. On the other side what is there but the instinct to party discipline? How can that be invoked in the case of Mr. REED or any other dissenter? This bill is a hybrid, a conglomeration, not Republican, Democratic, Insurgent Republican. It is just a mishmash, as Mayor GAYNOR loved to say.

To defeat it would be a great service to the United States and help rather than injure the Republican Party, otherwise saddled with a responsibility which some of its leaders in Congress have rashly assumed, but which, in strict justice and fact, is distributed and divided. On the whole, the making of the bill has been discreditable to all parties. The beating of it would be generally acceptable. The country is visibly sick of it.

CHIEF MAGISTRATE M'ADOO.

Seldom can there have been in this country a longer career as a public servant than that of WILLIAM MCADOO. From his earliest years to vigorous old age he was active and useful in various offices. Time slips away so fast that few now remember the work which he did as Assistant Secretary of the Navy under President CLEVELAND. It was so distinguished and met with such general approval that Mr. MCADOO was urged to stay at his post even after there was a change of Administration. As Police Commissioner of New York City, he made a good record for industry and integrity, so that it was a natural reward to appoint him Chief Magistrate. This judicial promotion also enabled him to make excellent use of the information and experience which had come to him as head of the police force.

During his many years as the presiding judge of the magistrates' court of this city, Mr. MCADOO labored incessantly, though not always with complete success, to root out or check abuses of one kind or another which had crept into the administration of justice in a court which comes nearest of all to the masses of the people. His powers of supervision were limited—a fact of which he often spoke regretfully. Indeed, only this year he was endeavoring to persuade the Legislature to enlarge his rights and functions as Chief Magistrate. In his mind the importance of the magistrates' court was clearly much higher than it has appeared to be in the thought of successive Mayors who have had the appointing power. Mr. MCADOO'S death has already brought warm tributes from many who have an intelligent appreciation of the value of his work. The very finest recognition of his labors for the city would be the selection of the best possible man as his successor, along with official vigilance and a deep sense of responsibility on the part of the Mayor, in order to do everything in his power to make the magistrates' court—truly a court of the people—in every way worthy of respect and confidence.

STALIN OF THE CENTRE.

It is frequently true that heresy of today is orthodoxy tomorrow. In Soviet Russia under the rule of JOSEPH STALIN the statement must be revised to say that there heresy of today is the creed of tomorrow and the heresy again of the day after. The Communist régime in Russia has been accused by its enemies of dedicating itself to the task of remolding life to a rigid materialistic formula. But there will be few to deny that, if the Communist creed is hardset, the Communist record of thirteen years in power has been a series of extraordinary improvisations. Including LENIN himself, it has been a record of policy of living from hand to mouth. In part this is implicit in the very nature of "policy," and would manifest itself particularly in a revolutionary movement which must always seek to reconcile the ideal with the facts. In the case of Soviet Russia, the gap between the facts and the ideal is certainly impressive. A backward rural country is being called upon to be the first to vindicate socialism, which is primarily an industrial philosophy. Hence the strategic retreats, the forward lurches, the flaming slogans followed almost immediately by outcries of alarm, ever since LENIN ordered the first retreat in 1921. The latest instance has been afforded by STALIN himself. Last Christmas he was preaching the destruction of the "rich" peasants. Within less than three months he was denouncing "excesses" against the peasants.

Local and regional conferences of the Communist Party in preparation for the biennial All-Soviet congress of the Communist Party at the end of this week show STALIN in complete control. Resolutions are everywhere being passed in support of the Stalin "line" or policy and against the heresies of the Right and the Left. The latter thinks STALIN has not been going fast enough in leveling down the peasantry. The Right holds that STALIN has been riding too hard. The Right comprises such very respectable figures as KALININ, the "president" of the Federated Russian Republic; RYKOFF, the president of the Soviet Union Council of Commissars; TOMSKY, the late head of the labor unions, and BUKHARIN, the late editor of Pravda. Though the Stalin machine is operating with a smoothness that makes their case at the party congress hopeless, the men of the Right, according to our Moscow correspondent, are preparing to get up and ask why they are being stigmatized as heretics when STALIN in his latest retreat has adopted their policy.

Probably the men of the Right are not so bewildered as they sound. It is no novelty to them to see politics in Russia denounced as heresies and put into practice very soon after the punishment of the heretics. This is what happened to TROTSKY three years ago when he demanded greater pressure upon the peasants. This is what happened last year to the Right who insisted that the peasants were being maltreated. STALIN in the Centre has held power since LENIN'S death not entirely because of a superior will. His is a superior gift for recognizing the moment for pressing down the left pedal, the right pedal, or confining himself to the keyboard. Where the necessities of the case compel sustained improvisation, the man so endowed is the designated winner. Last Winter the rough way with the peasant was up and the Right was down. Today the gentler way with the peasant is up and the Left is down. But if the Spring sowing is good and the harvest is successful, the Left is pretty sure to be up again, and another ruthless war against the "rich" peasant will be under way—until the next planting season.

DIPHTHERIA PREVENTION.

When agencies working for the improvement of the public health combat ignorance, prejudice and indifference, their motive has nothing to do with obtaining the various prizes awarded for superior social work. They are striving to educate and aid people to help themselves, and they employ every modern channel to reach them. For the most efficient use of all methods for a public health educational program in social work the Harmon Foundation offered an award which will be made today in Boston to the Diphtheria Prevention Commission of the New York City Department of Health. The chairman, Mr. THOMAS LAMONT, the director, Mr. EDWARD FISHER BROWN, and Commissioner WYNNE were not out for prizes, yet it is pleasant to have honest, skillful work recognized, and they are to be congratulated. The Diphtheria Prevention Commission has been functioning for only a year and a half, and the prize is the result of the remarkable achievements of its first twelve months.

Diphtheria deaths in this city have been reduced 56 per cent. There are still many cases, but prompt use of antitoxin has cut down the mortality. This is valuable work, but even more important is the prevention of the disease. A comparison of the first quarter of 1930 with the same months of the preceding six years shows a decrease of 53 per cent in the number of cases. Through the inoculation of young children diphtheria can be completely eradicated, and the commission is confident that by 1935 it will be unknown in New York. Already more than 250,000 children under 10 have been immunized, with every indication of passing the half-million mark this year.

To reach the great mass and variety of non-English-speaking parents of New York was a difficulty of the campaign. Others could read the papers, magazines, electric signs, car cards and notices prominently posted. They could hear the frequent talks and reminders over the radio. But their children were not the only ones to be considered. For the protection of the little Americans of foreign parentage and for complete elimination of diphtheria it was essential to make reluctant mothers understand the benefits of antitoxin treatment. Social workers who spoke their language went with the traveling clinics in big "healthmobiles" to explain and assist, and millions of leaflets in all languages were distributed. The award of the Harmon Foundation, won in competition with seventeen agencies, will be made at the National Conference of Social Work held in Boston this week.

MR. ROCKEFELLER OFFERS A PARK.

On such a scale is Mr. ROCKEFELLER'S offer of a fifty-six-acre park and a new museum on the northern end of Manhattan that it even dwarfs some of his previous gifts. Like them, it springs from a sincere desire to preserve things of beauty for the enjoyment of future generations, to carry forward the torch of learning, or to lighten the burden of human suffering. Like them, it is the result of painstaking and sympathetic personal study with a view to appraising the need and the advantages of the proposal.

In the present instance Mr. ROCKEFELLER has repeated in a new and more elaborate form the offer which was rejected by Mayor HYLAN a dozen years ago. At that time Mr. ROCKEFELLER expressed his readiness to deed the land to the city to be made into a park. Today he not only offers fifty-six acres of Manhattan real estate but agrees to pay for the landscaping of this tract and to erect within it a Gothic museum, to be a part of the Metropolitan Museum of Art and to house appropriately the many splendid specimens of Gothic and ecclesiastical art which that institution now possesses in the Cloisters and elsewhere.

As part of the transaction Mr. ROCKEFELLER asks that the city authorize certain minor alterations in the laying down of streets in and near the park, and that, at the same time, it agree to exchange certain small parcels of land on the east side adjoining the site of the Rockefeller Institute and to close certain streets not now in active service in that neighborhood. The purpose of this is to assure to the Rockefeller Institute the possession in its immediate neighborhood of such lands as it deems necessary for expansion and ultimate protection.

The Mayor has expressed his appreciation of the offer. Presumably, its details have already been discussed with city officials. At the same time, the Metropolitan Museum of Art is prepared to carry out its share of the responsibility. It goes without saying that friends of the city parks will endorse the project enthusiastically. Anything that assures more park area in Manhattan is desirable. In the present instance the fact that the land is sure to be well adapted to park purposes, thanks to the skill of the landscape architects, makes it all the more acceptable.

Such technical objections as may be raised to the street changes which the city is asked to authorize should weigh for little against the advantages to the city of receiving such a splendid gift of a much needed park. Fortunately, the present administration, unlike its predecessor, is fully awake to the importance of parks. Prompt formal acceptance of Mr. ROCKEFELLER'S offer is therefore to be expected.

A UNIVERSITY SUI GENERIS.

The initial munificent gift of Mr. LOUIS BAMBERGER of Newark and his sister, Mrs. FELIX FULD, in the sum of $5,000,000 for an "Institute for Advanced Study," promises to give to America an institution of pure "university" type. Most of our universities have grown out of colleges which have taken on graduate or professional schools. There are, however, two notable exceptions.

A half century and more ago Johns Hopkins University was established under the leadership of President DANIEL C. GILMAN with a faculty of great distinction recruited from Europe and America and with an exceptional, small group of students gathered chiefly from the graduates of the United States and Canada. It did not spring from a college but it added an undergraduate department to provide for a local constituency. But the undergraduates came to dominate and to introduce conditions similar to those institutions in which the evolution of the graduate schools from the college had taken place. Under the present policy of the university there is a turning again toward the original purpose. The elimination of the first two collegiate years is planned with admission to the higher classes of only those who desire to go forward to graduate work.

The University of Chicago, under the guidance of President HARPER, assembled a remarkable group of scholars with the aim of creating an institution wholly devoted to higher training and research. Here, again, the undergraduate department, which was but an appendage, has become controlling and given a collegiate atmosphere to the university. There are indications in recent statements by President HUTCHINS of a purpose to accentuate the graduate work and to give it the prime place which it was to have in President HARPER'S plans.

If these two institutions could return to their original purely graduate program and functions, it would be economical to add funds to their resources. There are, however, obstacles in the way to a sudden reversion to this pure type. No doubt Mr. BAMBERGER and his advisers have considered the advantages of building on such a foundation, already laid. Meanwhile their proposed institution will be able to make the experiment free of the collegiate and other entanglements of Johns Hopkins and Chicago. Sufficient funds should be available to carry into full effect the projected institute, a "unique home of advanced learning," where mature persons of high intellectual capacity may pursue their several ends as members of a free society of scientists and scholars who welcome a limited number of eager, independent students.

That Dr. ABRAHAM FLEXNER is to be the director gives assurance that the undertaking has been entered upon with full knowledge of existing conditions in the field of higher education and with a clear understanding of what will be required to carry it through. He has now had a specific and satisfying answer from one quarter at least—and doubtless an unexpected one—to the question which he put a few years ago in his Inglis lecture: "Do Americans really value education?"

TOPICS OF THE TIMES.

Flexible Horizons for Senators. How does a Senator go about the business of finding out if a tariff bill is a good bill? It is all quite simple and aboveboard—he asks whether it is a good bill for Pennsylvania or New York. Tariff bills are enacted by the Congress of the United States and they are paid for by the people of the United States. But when a Senator proceeds to "study" a tariff bill, he studies it for just one thing: for the benefit to the industries back home.

It is true that Senator REED is preparing to study the Hawley-Smoot bill in the light of what it does, not only "for Pennsylvania industries," but also for "the country at large, and our foreign relations." Still, it will be observed that Pennsylvania comes first and comes most frequently in the Senator's argument. And the Senator from New York will not allow his normally Democratic views on the tariff to stand in the way of a couple of local factories that need help. And so the Senator from Florida, and the Senator from Louisiana.

When, then, do Senators think in terms of the whole United States? That is easy. When it is a question of saving the United States from pernicious treaties and entanglements, from the wiles of the foreigner. There is no one like a United States Senator to stand on guard against the outside foe. The invader must be kept away from these shores at all costs, when it comes to debating treaties. When the peril from the foreign invader has been warded off, the Senator can think once more in terms of local beet sugar, watches, cheese.

Why Blame the Commuters? The attempt to blame commuters for the filthy conditions of New York's streets and parks is doubly unfortunate in that it came from a man who had every occasion to know better, and in that it was made before a group of children gathered together to impress on them the need of cooperating in keeping the streets clean.

This is the sort of argument that city authorities used to make when faced with proof that the fouling of the beaches of Long Island and New Jersey was due to the city's custom of dumping refuse in the ocean. Officials seeking to evade responsibility and shift the blame insisted that the fault lay with the local inhabitants or with passing steamers.

In the present instance Dr. SCHROEDER'S attempt to "pass the buck" is, on the face of it, futile. In the first place, his assertion that 6,000,000 persons living outside of New York enter daily is from two to three times the estimate made by such authorities as the Regional Plan, which gives for a typical business day in 1924 a total of 2,181,000 persons entering Manhattan.

In the second place, he overlooks the fact that practically all commuters remain in the city as short a time as possible and are for the most part occupied in their offices. They rarely visit parks or wander about in the streets. While they undoubtedly contribute a share to the city's uncleanliness, to place on them the major responsibility is to fly in the face of common sense. Let the commuters do their share to help keep the city clean, but do not blame them for conditions for which others—including the Commissioner of Sanitation and the municipal government—are responsible.

Relativity Must Watch Its Step. In simple justice to Professor EINSTEIN it should be remembered that, although a very great man, he is only human and among other failings may be guilty now and then of a figure of speech. Even in words of one syllable quite unadorned the Einstein discoveries are sufficiently subversive of "common sense." Couched in figurative language, they are likely to suggest an upside-down universe beyond EINSTEIN'S real meaning.

Something like this must have happened to many persons last week when they read the brief account of EINSTEIN'S lecture at Nottingham, England, in which he presented new ideas on space and matter. His statement that matter must henceforth be considered less important than space is acceptable enough. But there is dynamite in the next sentence: "Space has now turned around and is eating up matter." EINSTEIN only meant that space now is having its innings. But to many readers the words must have conveyed a literal meaning.

Anything can happen with EINSTEIN. If he says that space has now turned around, why, isn't he the man who has defined space as something curved? And when he says space is eating up matter, who knows? Perhaps he literally means that space is destroying or devouring or reducing the atoms to a pulp. For EINSTEIN it should be prohibited to use a phrase, say, like "Time has its revenges." It is apt to put false ideas into heads already aching with the anomalies of Relativity.

Just Like "Forty Questions." Science, which Professor Moriarity and other master criminals have profitably made use of in the past to carry out their heinous designs, seems to have turned on the underworld. The story of how officials for the Federal Radio Board ran down the location of an unlicensed sending station is a triumph for science on the pure side. It seems that a finding machine has been invented which practically leads an investigator by the hand to the house—even to the apartment and room—from which the signals are being sent. Of course, some one has to come upon the signals in the air, and mostly (as in this case) by accident. But, once this has been done, the arrival of the law is inevitable.

In the old game of "forty questions" the problem is to locate and name anything of which a player is thinking. Inquiry by inquiry the field of lodgment is reduced and skilled questioners can always find the object, even if it be a fly on a upas tree in Matto Grosso. The new station finder seems to be even more powerful. It not only locates the object sought but allows its operators to lay hands upon it.

Railroad Practice Changes.

To the Editor of The New York Times:

The story of the plight of the wayfarer at the Long Island Railroad station at Jamaica which appeared in THE TIMES is typical, as this commuter can testify. I believe you may have started a reform, for I actually heard a trainman announce that passengers for Babylon, &c., would change at Jamaica. Usually one must have an individual ticket to get such information.

W. M. HANCHETT.
Amityville, N. Y., June 4, 1930.

MANY FAVOR MUSEUM.

Senate Committee Hears Sentiment on Industrial Institution.

To the Editor of The New York Times:

On May 8 THE TIMES printed my letter about the "bill for a National Industrial Museum."

Since then the bill (S.454) has had a hearing before a subcommittee of the Committee on Education and Labor of the Senate, of which Senator Copeland of New York is chairman, and Senators Baird of New Jersey and Walcott of Connecticut are the other members. As many readers are interested in the outcome of the bill, they will be glad to know that action upon it has begun.

It was brought out in the hearing that while everybody knows that all the leading nations of the world have great national museums of science and industry, few appreciate that ours in Washington, under the custody of the Smithsonian Institution, has not attained the importance which this nation, now in the forefront of all the others, should command.

Great improvements are now under way in Washington and millions of dollars are being expended to make it the most beautiful capital in the world. In this development the old National Museum building is to be destroyed and our bill (S.454) is projected to have President Hoover authorized by Congress to appoint a commission of engineers, industrialists and museum experts to study the situation for a year, holding hearings about the country and report its recommendations as to the character of museum this nation should have and where it should be located.

Tentatively, a site upward of 100 acres in area at the extreme end of East Capitol Street has been held by the National Park and Planning Commission with the approval of the Fine Arts Commission, pending the findings of the commission to be authorized by the bill.

The speakers who brought out these features of the proposed development were the president of the National Museum of Engineering and Industry, Thomas Ewing of New York, who was Commissioner of Patents under President Wilson. Its secretary, H. F. J. Porter of New York; Joseph F. Keller, president of the Keller Mechanical Engineering Company of Brooklyn; Carl W. Mitman, curator of the Industrial Engineering Collection of the present National Museum; M. H. Bletz of the Bureau of Foreign and Domestic Commerce; Captain E. N. Chisholm, engineer of the National Park and Planning Commission of the District of Columbia; L. V. Coleman, director American Association of Museums, of Washington; Blake R. Van Leer, assistant secretary, American Engineering Council, Washington, an organization with a membership of thirteen local and national engineering societies, with a total of 58,000 members, the largest aggregation of engineers in the world, and H. S. Bryant of the Smithsonian Institution, Washington. The sentiments of all the speakers were in favor of the bill.

H. F. J. PORTER.
New York, June 5, 1930.

Canal Comments.

To the Editor of The New York Times:

Apropos the action at Albany yesterday endorsing an all-American canal, with an estimate of the cost of the upper half at $500,000,000, ought we not to keep in mind the fact that the value of the lower half which we, the United States, acquire for practically nothing is certainly worth another $500,000,000?

And as an answer to those who fear that such construction would kill the St. Lawrence River canal, is it not reasonable to assume that the prior construction of an all-American canal would facilitate a joint agreement on a St. Lawrence River canal? It would seem that if such construction is ever to be consummated it would come at an earlier date following the Hudson River development than it would if it had the field entirely to itself.

DAVID M. DUNNING.
New York, June 5, 1930.

Traffic Control Needed.

To the Editor of The New York Times:

It is time that the authorities realize that one of the most dangerous intersections in upper Manhattan is at St. Nicholas Avenue and 155th Street. St. Nicholas Avenue has become a great thoroughfare and many lives are in danger at this point every day, as there is no traffic control except at 145th Street, where at certain times officers are stationed. This necessity is immediate.

CAROLINE LAUDY.
New York, June 6, 1930.

The Firecracker Nuisance.

To the Editor of The New York Times:

Now that we have become noise-conscious, why not eliminate the firecracker and the toy pistol as unnecessary evils?

For the past week the evenings in our neighborhood have been made hideous by incessant explosions that dominate all other street noises. Is there no law to protect us from this entirely unnecessary suffering?

MARGUERITE C. MAIRE.
New York, June 4, 1930.

SAD PIERROT.

Unhold me now, and let me go away
　Unto the mournful and the stony places.
　Stay your ringed hands and turn your small rouged faces.

You are all strange to me. Oh, yesterday
I bought your trinketings and gave you pay
　Of hard bright coins, soft words and light embraces,
　And laughed with you, and praised your furtive graces
Of step and turn. But that was yesterday.

Let me erase it like a red-ink blot,
　Write in the page with dark tears and remember
The sweet waste places of a dream, a spot
　Once roof and couch and cup and glowing ember.
Cease now. I paid my penny for the kiss.
I thirst too deep to suffer more of this.

BEN BRIGHAM.

STATE LISTS DATES FOR PRIMARY FILING

Petitions Designating Candidates May Be Circulated Beginning July 1.

VOTING FALLS ON SEPT. 16

Filing of Absentee Ballot Affidavits for Nov. 4 Election Is Fixed for Oct. 5 to Oct. 18.

Special to The New York Times.

ALBANY, June 8.—The political calendar for 1930, made public today by Secretary of State Flynn, shows that designating petitions may be circulated beginning July 1, and that they must be filed with the Secretary of State between Aug. 12 and Aug. 19. The last day on which designations may be declined is Aug. 22, and the last day on which vacancies may be filled after declination is Aug. 26.

No change has been made in the voting hours of the Fall primary, which will be held on Sept. 16. The first day on which State and judicial conventions may be conducted is Sept. 24. No change is made in the number of signatures required for independent nominations, Sept. 30 to Oct. 7 being fixed as the dates for filing independent nominations, and Oct. 10 the final day to decline independent nominations.

The number of signatures required on primary petitions remains the same, 1,500 signatures for any office voted for by all the voters of the city of New York; 1,000 signatures for any office to be filled by all the voters of any other city of the first class, or of any county or borough containing more than 250,000 inhabitants; 500 signatures for any office in a county or borough of more than 25,000 inhabitants and not more than 250,000, or any city of the second class or any municipal court district in New York City, or any Congressional or Senatorial district; 250 signatures for any office to be filled by all the voters of any other county or any third class city, or any Aldermanic district in New York City.

Central registration, which is now going on, will continue to Sept. 10 in places of over 50,000 inhabitants and from July 1 to Sept. 10 in cities and villages of less than 50,000 inhabitants.

New York City's registration days next Fall will begin on Oct. 6 and end Oct. 11. Personal registration in places of 5,000 or more inhabitants, outside of New York City, will be on Oct. 10, 11, 17 and 18, while non-personal registration has been fixed for Oct. 11 and 18.

The first day on which an affidavit for an absentee ballot may be filed with boards of elections is Oct. 5, and Oct. 18 is the last day on which such affidavits may be filed. The general election will be held on Nov. 4.

Four State officials are to be elected this year and, in addition, a new Legislature, Congress, one Court of Appeals judge, many Supreme Court justices and various local officers. One proposition relative to the issuance of not more than $50,000,000 emergency bonds for the construction of buildings for the Department of Mental Hygiene and the Department of Correction will be submitted to the voters.

WEST SIDE SOLDIERS' STATUE

Parade of 1,000 Precedes Unveiling of Memorial.

A statue in commemoration of soldiers and sailors of the west side who lost their lives in the war was unveiled yesterday in De Witt Clinton Park on a site overlooking the Hudson River at Twelfth Avenue, between Fifty-third and Fifty-fourth Streets. The memorial was presented to Commissioner William F. Deegan, chairman of the Mayor's reception committee, by Ellwood M. Rabenold, head of the Clinton District Monument Association, which erected the statue by popular subscription.

The dedication ceremonies were preceded by a parade of more than 1,000 residents of the west side from Tenth Avenue and Forty-second Street to the park. They were escorted by a delegation of soldiers of the 16th Infantry from Governors Island and a company of sailors from the Brooklyn Navy Yard. Music was furnished by the Department of Sanitation Band.

Speakers included Major Joseph J. Lilly, assistant corporation counsel, representing Mayor Walker; Col. William J. Naylor, representing Gen. Hanson E. Ely, and Representative John Boylan of the Fifteenth Congressional District.

The statue, which represents a soldier in trench uniform holding poppies in his extended hand, was partly executed by the late Burt W. Johnson, brother-in-law of St. Gaudens. The work was completed under the direction of Mrs. Johnson, who was present at the dedication with her two children.

The figure was unveiled by a delegation of Gold Star mothers and was followed by the sounding of Taps. The invocation was said by the Rev. Peter Hoey, chaplain of the Twenty-seventh Division, and benediction was pronounced by the Rev. Orin Swank, pastor of Mizpah Chapel, 420 West Fifty-seventh Street.

ART FUND TAKES A JUMP.

Recent Gifts to the Pennsylvania Museum Raise It to $667,815.

Special to The New York Times.

PHILADELPHIA, June 8.—Recent gifts to the proposed $1,000,000 fund to purchase the Edmond Foule art collection for the Pennsylvania Museum have raised the total to $667,815, it was announced today by J. Stogdell Stokes, vice president. The museum's option on the collection expires next Sunday.

An anonymous contribution of $200,000, the gift of a sixteenth century French armoire, valued at $40,000, by Chester W. Larner of Philadelphia, and a French wood carving depicting Parnassus, given by Warwick James Price of this city, are among the latest donations.

In addition, $84,302 has been given to the popular subscription fund of $100,000 sought from the public at large.

SYNOD TAKES UP PENSIONS.

Lutheran Augustana Body Discussed Uniform Retirement Project.

ROCK ISLAND, Ill., June 8 (AP).—Discussion of the proposed adoption of a uniform and adequate pension plan for ministers and professors occupied delegates to the annual convention of the Lutheran Augustana Synod today.

The plan, to be submitted to the convention for a vote later, proposes a system under which clergymen and educators in active service for thirty years would be automatically retired at half pay upon reaching the age of 67 if the retirement was approved by the trustees of the school or church to which they are attached.

To insure an adequate pension fund, proponents of the plan suggest annual payments from those affected.

PUTS SOCIAL WORK APART FROM 'UPLIFT'

Dr. Miriam Van Waters Says It Respects Man, "Reformer" Has Lower Opinion.

5,000 AT BOSTON MEETING

Los Angeles Woman, Consultant for Hoover's Law Enforcement Body, Is Chief Speaker.

Special to The New York Times.

BOSTON, June 8.—"Reform" or "uplift" movements are far removed from genuine social work, Dr. Miriam Van Waters, president of the National Conference of Social Work, told 5,000 delegates at the opening of the annual meeting of the organization here tonight. Dr. Van Waters is referee of the Los Angeles Juvenile Court and at present on leave of absence as consultant for President Hoover's Commission on Law Observance and Enforcement.

"Reformers," said Dr. Van Waters, "commonly have a low opinion of mankind, but the attitude of the social worker is one of respect. Public opinion confuses the two and is mistaken in this. The social worker finds in those with whom he deals qualities showing regard for others, self-sacrifice and loyalty quite as commonly as poverty, avarice and crime.

"To attempt by means of legislative and constitutional reform to arrange matters so that the interests of some will not conflict with those of their fellows wholly lacks the concept of personality and relies too much on rewards and punishments."

Dr. Van Waters said it was through this attitude toward personality which set the social worker apart from reformers adopting a program of militant warfare.

"The social worker has built up a concept of the laws which lie at the foundation of behavior," she asserted.

"The subject matter of our study is the adjustment of man to their environment as to common, not separable from others. For example, we do not seek to fit a man to become a better mathematician, but a better member of his household and community."

Recounting the progress of the National Social Work Conference during the fifty-six years of its history, Dr. Van Waters said that the first period was characterized by brick and mortar, an age of building alms houses for poor relief. At the first meeting in 1874, she stated, the attendance was 79.

The graduations through which the organization passed were described by her as successively the "benefit" era, when ancestors were blamed for the discomforts of the individual; the "statistical" era, when it was discovered by investigation that the condition of the poor could be improved by other means than relief-giving, resulting in techniques of investigation, cooperation and registration, and as well as an increased demand for trained workers.

The next era, from 1904 to 1914 marked a period of extensive legislation. Health of workers in industry, regulation of hours of labor, became the serious concern of law-making bodies. In this period, she said, much had to do with sanitation, safety and social insurance.

"A change in attitude marks the present era beginning in 1924," she continued. "Research is its characteristic. Intensive specialization as well as scientific skepticism is to be seen in our attitude toward the human problems.

"We live in an order based on the personality of man. If we attempt to ignore the complexities of human relationships, we not only contribute nothing to the progress of mankind, but we do not even make life worth while to the man who has been cured or assisted."

Bishop William Lawrence of Boston presided at the meeting.

FRENCH HOLD BIG AIR MEET.

Doumergue Among 200,000 at Vincennes—Many Planes Take Part.

Special Cable to THE NEW YORK TIMES.

PARIS, June 8.—A crowd estimated at 200,000 persons today watched the great aviation meet at Vincennes, in which practically all the foremost airmen of France and members of the best flying regiments took part.

President Doumergue spent several hours watching the demonstrations of all kinds, from acrobatics to mimic warfare. MM. Assolant, Lefevre and Lotti, with the Canary plane in which they crossed the Atlantic from America, and Captain Dieudonné Coste, with his red Question Mark, with which he hopes to cross from Paris to New York, were among the hundreds of fliers who were present.

Planes built and in use in 1913 and 1915 weref lown alongside the latest models, showing the enormous progress which has been made in the past fifteen years.

ADDRESSES HACKLEY CLASS

Dr. Cadman Urges Them to Emulate St. Paul to Achieve Heritage.

Special to The New York Times.

TARRYTOWN, N. Y., June 8.—Addressing the graduating class of the Hackley School heer today, Dr. S. Parks Cadman said that it had been said that St. Paul was the victim of a strange virus and if that were true he would like to inject the virus into some of the bishops he knows.

"The art of making a true, successful life is to know how to strike a proper balance," said Dr. Cadman. "To triumph and achieve is our heritage. We are made in God's image, as the noblest self-expression."

He urged the graduates to count each rebuff as an incentive to go ahead, sorrows are sent not for mere endurance. Burdens are piled on in order that one's spiritual athletics may be trained.

WILL REPRESENT URUGUAY.

Thirteen Architects Named to Conference to Be Held at Rio de Janeiro

Special Cable to THE NEW YORK TIMES.

MONTEVIDEDO, June 8.—President Campisteguy of Uruguay has appointed the following delegates to the fourth Pan-American conference of architects at Rio de Janeiro:

Horácio Acosta, Elzeapio Boix, Leopold Agorio, Armando Acosta, Alfredo Campos, Emilio Conforte, Juan Delgado, Raul Frederic, Fernando Capurro, Raul Acevedo, Daniel Rocco, Rafael Ruano and Carlos Pérez.

Impossible to Report a Sermon, Dr. C. E. Jefferson Maintains

"It is absolutely impossible to report a sermon," said the Rev. Charles E. Jefferson pastor of the Broadway Tabernacle at Fifty-sixth Street, in his sermon yesterday on "The 1900th Anniversary of the Descent of the Holy Ghost."

Dr. Jefferson was relating the difficulties of St. Luke, who was writing about the 120 disciples who had "tarried in Jerusalem" and "were all with one accord in one place" when suddenly there came "a sound from Heaven as of a rushing mighty wind" which filled all the house where they were sitting.

The clergyman said that following this manifestation St. Peter preached a sermon which continued for four, or possibly five, hours, whereas St. Luke recorded only about 500 words.

"A sermon is in the creation of a minister and his delivery is inspired by his congregation," said Dr. Jefferson. "You can't record the atmosphere. What you put down on paper is nothing but a skeleton, a corpse. The soul of the sermon has gone."

MRS. W. M. CRANE OPENS DALTON HOME

Other Arrivals Are Mrs. P. B. Ogle at New Marlboro and F. C. Jones at South Egremont.

MISS MIRA HALL IS HOSTESS

She Gives Dinner for 32 Guests in Lenox — Rev. Dr. Theodore Sedgwick Is Honored.

Special to The New York Times.

PITTSFIELD, Mass., June 8.—The Rev. Dr. Theodore Sedgwick of New York was guest of honor at a reception given at St. Paul's Church parish house, Stockbridge, tonight by the church wardens and vestry in recognition of the fortieth anniversary of his ordination there. Mrs. Alexander Sedgwick, who earlier in the day gave a luncheon at the Sedgwick Mansion, and Mrs. Henry Ivison Parsons were at the tea tables. Dr. Sedgwick gave reminiscences of his early life at Stockbridge, where he

Among those who opened their villas yesterday and today were Mrs. W. Murray Crane, who was accompanied to Sugar Hill, Dalton, by Miss Louise and Bruce Crane; Mrs. Ponsonby B. Ogle at Hillingdon, New Marlboro, and Francis C. Jones, artist, at South Egremont.

Mr. and Mrs. Clive Livingston Du Val will open Cliveden at Stockbridge tomorrow.

Among visitors at Miss Mabel Choate's mission house memorial were Misses Isabella C. King, Susan Herriman, Helen Rice, Mr. and Mrs. W. McKinley Barber, Mrs. A. Poole Barber of New York, and Mr. and Mrs. De Courcy L. Hard of Cedarhurst, L. I.

Rose and Tod Burke of Palm Beach opened the Bradford Place Inn at Lenox. Miss Mira Hall of Pittsfield gave a dinner for thirty-two guests there.

Mrs. Henry White opened Elm Court Villa at Lenox.

Hamilton Southworth of Yale spent the week-end with his father, Dr. Thomas S. Southworth, at the Martin, Stockbridge.

Bradford Lindsay Fairfax of Saratoga Springs is visiting his mother, Mrs. Lindsay Fairfax, at Clovercroft, Stockbridge.

Mrs. Henry W. Farnum and Miss Helen V. Drake of Chicago have each given $100 to the Richmond Garden Club to promote Garden planting. Mrs. W. Rockwood Gibbs of Chicago and Richmond is president of the club and Miss Drake is a member.

Mrs. Horace K. Corbin of Elizabeth, N. J., and Mr. and Mrs. John Lawrence Mauran of St. Louis are at the Red Lion Inn, Stockbridge. Mr. and Mrs. William C. Havill of Palm Beach are there until they open Heaton Hall.

12 LINERS DUE TODAY FROM FOREIGN PORTS

Incoming Ships Include Leviathan, Conte Biancamano, Adriatic—Six Arriving From South.

Twelve steamships are due today from foreign ports. The Leviathan, Conte Biancamano, Adriatic, Scythia, Tuscania and American Shipper are coming from Europe and the Virginia, Vauban, San Lorenzo, Ponce, Ceiba and Maraval are due from Central and South America and the West Indies.

The list of the Leviathan of the United States Lines, due from England and France, includes:

Walter C. Teagle	Mr. and Mrs. F. N. Harrison
J. Moffatt	Col. and Mrs. E. A. Simmons
Gen. and Mrs. C. G. Edgar	W. T. Reed
Mr. and Mrs. T. C. Hovey	Mr. and Mrs. C. Still
Mr. and Mrs. J. Goldberg	G. A. King
W. Andrews	L. Tweedy
W. W. Blairfish	May Robeson
	Mr. and Mrs. J. M. Schenck

New Yorkers due today from Mediterranean ports on the Lloyd Sabaudo liner Conte Biancamano include:

Mr. and Mrs. F. Lloyd	Mr. and Mrs. Kendall Rogers
Mr. and Mrs. Thomas Cook	Mrs. Gardener Clark
Mrs. Ethel Wood	Mr. and Mrs. Theodore Pitcairn
Baron Alfonso Borsarello	Mrs. Rosa Dugan
Mr. and Mrs. Leo Wise	Mrs. Blanche Dougan
Mrs. Annie Anderson	Mrs. J. Brisbane
Mrs. Theresa Leumann	Mr. and Mrs. Samuel Kitt
Massimo Leumann	Thomas Campione
Napoleon Leumann	John Madden
	Leo Madden
	Miss Helen Mayer

The list of the Panama Pacific liner Virginia, due today from California via Colon and Cuba, includes:

D. C. Allen	R. G. Jardine
Mrs. M. B. Allen	Miss C. V. Lee
Mrs. W. B. Brereton	Mr. and Mrs. A. Morris
M. L. Burns	Mr. and Mrs. G. L. Olds
Mr. and Mrs. F. L. Colby	C. Robertson
Mrs. E. Drake	Mr. and Mrs. G. C. Stone
Mr. and Mrs. T. Flint	Dr. L. Taylor
Mr. and Mrs. J. J. Gorman	J. M. Wil
Mr. and Mrs. J. H. Harrison	Miss Dorothy Williams

Other society news is printed on Page 12.

A. J. CUMNOCK DIES AFTER AUTO RIDE

Was a Textile Industry Leader, President of the Catlin Farish Company.

A HARVARD GRIDIRON STAR

Captain in 1890 When Crimson Eleven Had One of Rare Victories of Those Days Over Yale.

Arthur J. Cumnock, one of the leaders of the textile industry in the United States, president of the Catlin Farish Company of 59 Worth Street, wholesale dry goods merchants, died suddenly at 2 o'clock yesterday afternoon at his home, 521 Park Avenue, of heart disease soon after he had returned from a drive in his automobile. He had not previously shown signs of illness, and had been at his office as usual during the week. He was 62 years old.

The near relatives who survive are the widow, a daughter, the Hon. Lionel Forbes-Sempill of England, and three sisters, Mrs. John Wood Blodgett of Grand Rapids, Mich.; Mrs. Norman E. Ditman of this city and Miss Eva Cumnock of Lowell, Mass. Mrs. Cumnock is the former Mary Pomeroy Cutting, second daughter of Colonel Walter C. Cutting of this city. Her marriage to Mr. Cumnock took place on Oct. 6, 1894, at Pittsfield, Mass., in the country home of the Cuttings. Funeral services will be held at 2 o'clock Wednesday afternoon in the Church of the Epiphany, Lexington Avenue and Thirty-fifth Street.

Mr. Cumnock was born on Feb. 12, 1868, at Danielsonville, Conn., where his father, the late Alexander G. Cumnock, had gone to assume the direction of a mill. The family had long been residents of Lowell, where the father had been at the head of the famous Appleton Mills. The son attended the Lowell High School and entered Harvard in 1887. At college he not only played on the football team for four years, and was rated by many experts as the best end rush in the country, but he was recognized by his classmates as a leader both on and off the athletic field. He was captain of the eleven in both his junior and senior years, and in the latter year, in the Fall of 1890, he led Harvard to one of its comparatively rare victories over Yale of those days, the score being 12 to 6. The class of '91 conferred on its football captain the greatest honor in its power in electing him first marshal for Class Day.

On leaving college Mr. Cumnock came to New York and entered the cotton business. He had ever since made his home here. For years he was president of Catlin & Co., until its consolidation in March with the Farish Dry Goods Company, when he became head of the merger. At his death he was also president of the American Spinning Company, the Catlin Yarn Company and the Florence Mills Company, a director of the Appleton Company, the Appleton Manufacturing Company and the Hill Manufacturing Company, and a trustee of the New York Trust Company. His clubs were the Union, Harvard and Merchants.

EMORY F. DYCKMAN DIES OF A STROKE

Brooklyn Lawyer and Former Assemblyman Collapses at Cobleskill.

Special to The New York Times.

COBLEKILL, N. Y., June 8.—Emory F. Dyckman, a lawyer, residing at 509 Rugby Road, Brooklyn, died here suddenly yesterday while the guest of Supreme Court Justice Charles E. Nichols. He was stricken with apoplexy, dying in less than five minutes. His age was 52.

Mr. Dyckman had practiced law in Brooklyn for twenty-five years. In 1926 and 1927 he represented the Twenty-first District of Kings in the Assembly.

A graduate of the Albany Law School, he began practice at Jefferson, near here. After his marriage to Miss Rhaylein Dalzell, daughter of the late Freeland W. Dalzell, tugboat owner, he hoved to Brooklyn, where he became active in Republican politics.

A daughter, Elizabeth, graduated from Skidmore College two years ago and returned only three weeks ago from a trip around the world. Another daughter, Rhaylein, is a member of the class that will graduate from Skidmore College this week.

Mrs. Dyckman and daughters were at Saratoga for the graduating exercises when summoned to Cobleskill by Mr. Dyckman's death. He had planned to join them at Saratoga tomorrow.

Mr. Dyckman's body was brought here last night. Funeral services will be held tomorrow at 8 P. M. in the Flatbush Congregational Church, East Eighteenth Street and Dorchester Road, Brooklyn, of which Mr. Dyckman was a prominent member. The Rev. Dr. William Dudley, the pastor, will officiate. Burial will be in Catskill, N. Y., on Wednesday.

Born in Davenport, N. Y., Mr. Dyckman graduated from Union College before entering law school. He was a vice chairman of the Brooklyn Bar Association, a vice president of the Kings Highway Savings Bank and a member of the Brooklyn and Flatbush Chambers of Commerce, Union League Club, Flatbush Republican Club and Kings County Lodge, F and A. M.

FRED E. TRAUTMAN.

Canadian Pacific Publicity Official in West Dies at Winnipeg.

WINNIPEG, Man., June 8 (Canadian Press).—Fred E. Trautman, for almost a score of years publicity representative of the Canadian Pacific Railway in the West, died here Saturday at the age of 66. He had been operated on several days ago because of blood-poisoning and failed to rally.

Mr. Trautman was born in Pennsylvania. He worked on newspapers in the Eastern United States and at Fort William, Ont., before he came to Winnipeg in 1912 as Canadian Pacific publicity man. He was the first railway press representative in the West.

Milton Leonard Monheimer.

Funeral services will be held in Chicago this afternoon for Milton Leonard Monheimer, who died Thursday at his residence, 1,165 Park Avenue. He was a native of Chicago and had been vice president of the Reliance Manufacturing Company of Chicago and in charge of its Eastern division. He is survived by a widow, Jeanne Stadler Monheimer, three sons, Thomas, Leonard Peter and Jack; his mother, Mrs. Leonard Monheimer, and a sister, Mrs. Albert W. Kohn.

JUDGE LAKE JONES OF FLORIDA DEAD

Began Career as Railway Postal Clerk—Had Presided in the U. S. Court in Brooklyn.

JACKSONVILLE, Fla., June 8 (AP).—Federal Judge Lake Jones of the Southern District of Florida, died here yesterday.

Judge Jones was 42 years old when he was admitted to the bar. Previously he had been a railway postal clerk and a postoffice inspector. He was born on Feb. 10, 1867, at Vicksburg, Miss., and was graduated from the State Normal School at Florence, Ala., in 1883. Twenty-six years later he received his degree of Bachelor of Laws from Northwestern University. He began practice in Jacksonville, Fla.

From 1921 to 1924 Judge Jones was district counsel for the United States Shipping Board's Emergency Fleet Corporation, and in the latter year he was appointed to the Federal bench by President Coolidge. In July, 1925, while sitting temporarily in the Federal court in Brooklyn, he varied the usual procedure of administering fines by sending to prison six defendants charged with liquor selling. In January of this year he dismissed charges against an automobilist and severely denounced the "high-handed and outrageous" methods employed by customs patrol inspectors who had been riding up and down Florida highways, stopping automobiles and searching them without warrants. Also in January he ordered the British vessel Billy and Betty, seized for alleged rum-running, returned to its owners. The master of the boat testified he had drifted inside the 12-mile limit owing to a disabled engine, while running from Nassau to Halifax.

COMMANDER T. W. RYAN, GRANT'S AIDE, DIES

With Late President on World Trip—Served in Two Wars and Boxer Rebellion.

Commander Thomas W. Ryan, U. S. N., retired, who was an aide to President Grant during the latter's trip around the world, died on Friday night in the Naval Hospital, Brooklyn, of heart disease, at the age of 72. A widower, he is survived by a son, Thomas F. Ryan; a brother, Colonel J. J. Ryan, U. S. A.; a sister, Mrs. Sarah Ennis, and a niece, Miss Mary E. Ennis, with whom he lived at 446 Ocean Avenue, Brooklyn.

Commander Ryan was graduated from Annapolis in 1878. In the war with Spain he commanded the gunboat Peoria and accompanied the first American troops to land in Cuba. He saw service in China during the Boxer rebellion, and at the entrance of the United States into the World War he was immediately recalled to active duty. He commanded several convoys, and acted as senior aide to Admiral Usher at the Brooklyn Navy Yard. For gallantry in action he received several citations.

Funeral services will be held tomorrow in the Church of the Holy Cross, Brooklyn. Burial will be in the National Cemetery at Arlington.

McADOO FUNERAL TODAY.

Services for Chief City Magistrate to Be Held in St. George's.

Funeral services for William McAdoo, Chief City Magistrate, who died on Saturday, will be held at 10:30 A. M. today in St. George's Protestant Episcopal Church, Stuyvesant Square and Sixteenth Street. Among the honorary pallbearers will be Mayor Walker, Bishop William T. Manning, Walter Lippman, Rabbi Stephen S. Wise and Grover Whalen.

Praise for the broad-mindedness of the Chief Magistrate came yesterday from Benjamin Greenspan, president of the Wall Street Synagogue. Mr. Greenspan said that Judge McAdoo, a few days before his fatal illness, had spoken of his desire to give the newly formed congregation a copy of the Talmud.

"One of the outspoken attributes of Mr. McAdoo's character," Mr. Greenspan said, "was that, with all his other burdens and interests, he still found time to think of those of faiths other than his own. A devout Christian himself, he loved God-loving people of all creeds.

LADY POYNTER DIES.

Daughter of Charles M. Dickinson, Former Consul General.

SYDNEY, N. S. W., June 8 (AP).—Lady Poynter, wife of Sir Hugh Edward Poynter, died after a brief illness.

Before her marriage in 1905, Lady Poynter was Mary Augusta Mason, daughter of Charles M. Dickinson, former United States Consul General at Constantinople. There are no children.

Sir Hugh Edward Poynter was president of Baldwins Canadian Steel Corporation from 1921-26. He is 48 years old.

Mrs. Charles Kauvar.

Word was received here yesterday of the death of Mrs. Belle G. Kauvar, wife of the Rev. Dr. Charles Kauvar of Denver, at the Denver Hospital on Saturday, after undergoing an operation. Her age was 43. Dr. Kauvar is rabbi of the Beth Hamedrosh Hagodol Synagogue, a professor at the University of Denver and vice president of the United Synagogues of America. Mrs. Kauvar was the daughter of Dr. Joseph Bluestone of this city. Besides her husband, she is survived by three children, Sol, Abraham J. and Golde F., and by four brothers, Dr. G. M. Bluestone, Dr. Harry Bluestone, Dr. M. A. Bluestone and Dr. Aaron Bluestone, and a sister, Mrs. Rose Plotz, all of New York.

Edward B. Cowles.

Edward B. Cowles, an engineer, associated since 1924 with the American Engineering Company of Philadelphia, died here yesterday in the Knickerbocker Hospital in his forty-third year. He was a Captain in the Twenty-seventh Division in the World War. Mr. Cowles was a son of the late David S. Cowles, paper manufacturer. He was graduated from Yale in 1910. He is survived by a widow, Sara Louise Cowles, his second wife; a son, Edward B. Jr., of an earlier marriage, and his mother. Services will be held privately tomorrow at the home of his mother in Rye, N. Y.

REV. DR. RADCLIFFE DIES IN WASHINGTON

Pastor Emeritus of New York Avenue Presbyterian Church Attended by Lincoln.

WAS FRIEND OF PRESIDENTS

He Knew Every Chief Magistrate in 35 Years of Residence at Capital—Held Many High Offices.

Special to The New York Times.

WASHINGTON, June 8.—The Rev. Dr. Wallace Radcliffe, for twenty-seven years pastor of the New York Avenue Presbyterian Church, and at one time Moderator of the General Assembly of the Presbyterian Church, died here yesterday. He was in his eighty-eighth year. He retired in 1922 due to age and had since been pastor emeritus.

The New York Avenue Church was attended by Abraham Lincoln regularly all the years he was in the White House, and by so many others of the Chief Executives that it is commonly known as "The Abraham Lincoln Church" and "The Church of the Presidents."

Dr. Radcliffe had been the personal friend of virtually every President of the United States in the thirty-five years he resided in Washington.

It was through the efforts of Dr. and Mrs. Radcliffe that the Abraham Lincoln pew was set aside in the church. It bears a silver plate on the arm stating that here is where the great emancipator sat on Sunday mornings.

Dr. Radcliffe had been a life-long student of the religious side of the life of Lincoln and had written about his conviction that although Lincoln did not make a public confession of faith by formally joining a church he was a devout Chirstian.

Chosen Moderator in 1898.

It was in 1898 that Dr. Radcliffe was elected Moderator of the Presbyterian General Assembly. The Assembly was held at Winona Lake, Ind. Three years ago the living Moderators of the Assembly who had served more than twenty-five years previously were invited to be guests of honor when the Assembly met in San Francisco. Although Dr. Radcliffe was then 84 years old he made the trip, Mrs. Radcliffe, who is twenty years his junior, accompanying him. He proved to be one of the leading figures at the Assembly.

Dr. Radcliffe held at one time or another many other distinguished offices in the Presbyterian Church. He was for three years a member of the first executive commission when that body was created about fifteen years ago. He was Moderator of the Presbyterian Synods of Pennsylvania, Michigan and Baltimore.

The clergyman was a delegate to the quadrennial meetings of the World Alliance of the Presbyterian Churches holding the Presbyterian System, commonly called the Pan-Presbyterian Alliance, at London in 1888; Washington, 1899; New York, 1909; Aberdeen, 1913; Pittsburgh, 1921, and Cardiff, Wales, 1925.

He Was Convinced Fundamentalist.

In his theology Dr. Radcliffe was a conservative and he was a stanch defender of the Fundamentalist faith through all the years of his ministry.

The minister was born in Pittsburgh, Pa., on Aug. 16, 1842. He was the son of Elias and Suzanna Wallace Radcliffe. He was educated in Washington and Jefferson College, Washington, Pa., the oldest Presbyterian college west of the Alleghany Mountains, and was always referred to in their records as one of the most distinguished alumni.

In 1866 Dr. Radcliffe was ordained to the Presbyterian ministry. His first pastorate was at the Woodland Presbyterian Church, Philadelphia. His second was at Reading, where he remained four years. He was next called to the Fort Street Presbyterian Church, Detroit, Mich., where he was from 1885 to 1895. He married Miss Jessie Walker, daughter of E. C. Walker of Detroit, on May 14, 1887. There were no children.

From Detroit Dr. Radcliffe went to the pastorate of the New York Avenue Church, not far from the White House.

Dr. Radcliffe received the degree of Doctor of Divinity from Lafayette College, Easton, Pa., and that of LL. D. from his alma mater and from George Washington University.

The funeral will be held at 2 o'clock tomorrow afternoon in the New York Avenue Church.

HARRY TAFT HAYWARD, TEXTILE MAN, DEAD

Was One of the Best Known Woolen Manufacturers in Massachusetts.

FRANKLIN, Mass., June 8 (AP).—Harry Taft Hayward, one of the best known woolen manufacturers in this State, died at his home here today, after an illness of several months. His age was 61.

Mr. Hayward had devoted his life to his woolen interests, following in the footsteps of his father, William E. Hayward, and his grandfather, Moses Taft.

He is survived by his widow, the former Edith Milford, and two daughters, Mrs. H. B. A. Debruyne of Magella, Chile, and Miss Harriet Taft Hayward.

In 1892 Mr. Hayward bought the Charles J. McKenzie Woolen Mill at Franklin. Later he organized the Charles River Woolen Company. He was president of the Forestdale Manufacturing Company.

MRS. HENRY LOEWENTHAL.

Widow of a Former Managing Editor of The Times Dies.

Mrs. Mary Elizabeth Loewenthal, widow of Henry Loewenthal, managing editor of THE NEW YORK TIMES from 1896 to 1904, died on Saturday evening of heart disease at her home, 176 West Eighty-first Street. She was in her seventy-second year.

Mrs. Loewenthal was Miss Mary Elizabeth Murray of New York before her marriage to Mr. Loewenthal in 1885. She left no near relatives. A requiem mass will be celebrated at the Church of the Blessed Sacrament, Broadway and Seventy-first Street, tomorrow morning at 10 o'clock. Burial will be in the family plot in Gate of Heaven Cemetery, Mount Pleasant, N. Y.

Rev. J. Wilmer Betts.

Special to The New York Times.

PHILADELPHIA, Pa., June 8.—The Rev. J. Wilmer Betts, for fifty years assistant pastor of the Erie Avenue Methodist Episcopal Church, died at his home here today in his eighty-first year. He leaves a daughter.

WILLIAM S. HOLLIS, DIPLOMATIST, DIES.

As Consul General to Syria During World War He Aided Escape of Refugees Fleeing From Turks.

Special to The New York Times.

WASHINGTON, June 8.—William Stanley Hollis, 66 years old, for seven years Consul General in Portugal, died at his home today in Chevy Chase, Md. He had been ill for two years. Death followed a stroke.

Mr. Hollis was born in Chelsea, Mass., and was educated there. He later went to the Naval Academy at Annapolis, but was forced to leave when his eyes were injured in a gun accident. At 23 he entered the Diplomatic Service as a clerk in the consulate at Cape Town, South Africa. He filled various posts in Africa until 1909, when he was transferred to the office at Dundee, Scotland.

During the World War he was Consul General in Syria and had charge of protecting the interests of many of the allied countries in that area. He is credited with having aided the escape of thousands of refugees from the country when they were fleeing from the Turks. At the end of the war he was detailed to duty in London.

Mr. Hollis was a member of the United States War Trade Board in London and the Allied Blockade Committee. From 1920 to 1927 he was stationed in Lisbon, in charge of the consulates in Portugal. At the end of that period he was forced to return to the United States by ill health. From July to November, 1919, Mr. Hollis was in charge of the consulate in London.

J. WESLEY DRUMM.

Principal of Two Queens Schools Dies After Testimonial Dinner.

J. Wesley Drumm, a teacher and principal of New York City schools for thirty-seven years, died suddenly Saturday night of heart disease in the Hotel Astor, where he had attended the testimonial dinner to Vice President William J. Weber of the Board of Education. He had not been ill and was starting to go home when he was stricken.

Mr. Drumm, who was 68 years old, lived at 85-18 109th Street, Richmond Hill, Queens. He was principal of Public School 91 in Queens, and also, since its opening in October, of the new Public School 119 on Seventy-eighth Avenue, Queens. He is survived by a widow, Mrs. Mabel B. Drumm, and five children of an earlier marriage. Services will be held at the house at 1 P. M. tomorrow. Burial will take place at Tappan, N. Y.

Marriages

MAYER—MARX—Mrs. Anna R. Marx, 940 St. Nicholas Av., announces the marriage of her daughter, Adrienne, on May 29, 1930, to Monroe Mayer.

Deaths

Baker, Margaret I.	Kauvar, Belle G.
Barker, Marguerite A.	Knox, Mabel C.
Berman, Bertha	Kuehne, Mary
Beuchel, Leo	Leonard, Phebe J.
Campbell, Dundas R.	Loewenthal, Mary E.
Case, Rose	McAdoo, William
Child, Edward T.	McLave, Annie
Cornell, Thomas W.	Mendelson, Mary W.
Cowles, Edward B.	Monies, Johanna G.
Cumnock, Arthur J.	Niven, Rebecca C.
Dearborn, John	Noone, Susan M.
Drumm, John Wesley	Pariser, Rose
Dyckman, Emory F.	Patterson, Addie
Engeman, Elizabeth B	Preis, Julius
Fearons, Geo. H., Sr.	Quirk, Mary Lyons
Feeney, Edward	Radcliffe, Wallace
Feig, Emma	Rice, Charles C.
Field, Frank H.	Rosenfeld, Celia
Gallagher, Susan	Ryan, Thomas W.
Garrison, Anna C.	Schneider, Mary A.
Goldberg, Esther	Schwarz, Abraham
Goldstein, Rae	Schwartz, Harry
Griggs, Rufus T.	Simpson, Frank H.
Gould, Erwin A.	Suydam, Sarah A.
Hamilton, John J.	Thompson, Theodore
Haughney, Anna M.	Todd, Jean B.
Heilbrunn, Louis	Vane, Robert Joseph
Heyland, Emil A.	Weller, John I.
Hopkins, Susie C.	White, Katherine J.
Hopkins, Thomas J.	Williams, Harry C.
Hutchinson, William	

BAKER—On Sunday, June 8, 1930, Margaret Irene, of 116 Cambridge Place, Brooklyn. Services at the Fairchild Chapel, 86 Lefferts Place, near Grand Av., on Tuesday, June 10, at 3 P. M. Interment private.

BARKER—Marguerite Abbott, June 6, at Peekskill, N. Y. Funeral services postponed. Announcement later. Jamestown papers please copy.

BERMAN—Bertha, at Baldwin, L. I., beloved wife of the late Adolph Berman and dear mother of Anna Koplik and Alfred Berman. Funeral private.

BEUCHEL—On June 7, Leo, beloved brother of Anna Beuchel. Services at Walter B. Cooke's Funeral Home, 1 West 190th St., Monday at 8:30 P. M. Interment Tuesday 2 P. M., Woodlawn Cemetery.

CAMPBELL—Dundas R. Brethren of Pacific Lodge, No. 233, F. and A. M., are earnestly requested to attend Masonic funeral services for our brother, Dundas R. Campbell, at his late residence, 300 Merrick Road, Rockville Centre, L. I., on Monday evening, June 9, at 9:30 o'clock.
PHILIP G. SAVAGE, Master.
EDWARD C. WHITE, Secretary.

CASE—Rose, suddenly, at the Knickerbocker Hospital, Saturday morning, June 7. Funeral services will be held at the Plaza Funeral Home, 40 West 58th St., at 10 A. M., Tuesday, June 10. Interment private.

CHILD—At Philadelphia, Pa., June 8, 1930, Edward T., husband of Lillian R. Child of Philadelphia and of Larchmont, N. Y. Funeral service at the First Unitarian Church, Chestnut St., below 22d St., Philadelphia, on Tuesday, June 10, at 3 P. M., Daylight Saving Time. Interment private.

CORNELL—Thomas Whitehead, on June 7, 1930, at his residence, 267 Lincoln Place, Brooklyn, beloved husband of Ellena Evans and son of the late George Birdsall Cornell and Eleanor Jackson. Services Monday at 2:30 P. M., at St. Ann's Church, Clinton St., Brooklyn. Please omit flowers.

COWLES—Edward Boles, on June 8 at the Knickerbocker Hospital, the beloved husband of Sara Louise Cowles and the eldest son of Matilda Parsons Cowles and the late David S. Cowles, in his forty-third year. Funeral services private at the residence of his mother at Rye, N. Y., on Tuesday, June 10.

CUMNOCK—Arthur James, beloved husband of Mary Cupping Cumnock, at his residence, 521 Park Av., Sunday, June 8. Funeral from the Church of the Epiphany, Lexington Av. and 35th St., Wednesday, June 11, at 2 o'clock.

DEARBORN—In Boston, June 6, John Dearborn, beloved husband of Adelina Toel Dearborn. Services at the First Church, Berkley and Marlboro Sts., Boston, on Monday, June 9, at 12 noon.

DRUMM—John Wesley, suddenly, on Saturday, June 7, beloved husband of Mabel B. Drumm. Funeral services Tuesday, June 10, at 1 P. M., at his residence, 85-18 109th St., Richmond Hill. Interment Tappan, N. Y.

DYCKMAN—Suddenly, on June 7, at Cobleskill, N. Y., Emory F. of 509 Rugby Road, beloved husband of Rhaylein Dalzell Dyckman and father of Elizabeth J. and Rhaylein D. Dyckman. Service at the Flatbush Congregational Church, East 18th St. and Dorchester Road, Brooklyn, Tuesday, June 10 at 8 P. M. Interment Katskill, N. Y.

ENGEMAN—Elizabeth Hudson, adopted daughter of the late George Engeman. Funeral from Central Funeral Chapel, 109 West 87th St., Tuesday, June 10, at 9 A. M.

FEARONS—George H., Sr., on June 6, suddenly, at his residence, 30 East 55th St., aged 78 years, beloved husband of Marion P. Fearons and devoted father of George H. Fearons Jr. Funeral Monday, June 9, at 9:30 A. M. Mass of requiem St. Patrick's Cathedral, 10 A. M. Please omit flowers. Interment private.

Deaths

FEARONS—George H. The trustees of St. Patrick's Cathedral in the City of New York announce with deep regret the death of their treasurer, Mr. George H. Fearons, for ten years a member of the board. The trustees are requested to attend the requiem mass at St. Patrick's Cathedral on Monday, June 9, at 10 A. M.
HIS EMINENCE PATRICK CARDINAL HAYES, President.
JOHN G. NEESER, Secretary.

FEENEY—Edward, on June 7, at his residence, 683 10th St. Requiem mass at St. Agnes' Church, on June 10, at 11 A. M.

FEIG—Emma, on June 8, at her residence, 204 East 13th St., beloved sister of Ottilie, Richard and Anna. Funeral service at the Campbell Funeral Church, Broadway at 66th St., Wednesday, June 11, at 10 A. M.

FIELD—At Upper Montclair, N. J., on Sunday, June 8, 1930, Frank Hartman, husband of Elizabeth Stephenson Field, in his sixty-first year. Private funeral services will be held at his home, 395 North Fullerton Av., Upper Montclair, on Wednesday afternoon at 3 o'clock.

GALLAGHER—On June 7, Susan Gallagher, beloved aunt of John L. Jordan. Funeral from 406 West 34th St., Tuesday, June 10; requiem mass at St. Michael's Church, 9:45 A. M.

GARRISON—Suddenly, on June 8, 1930, Anna C. Garrison. Funeral service at the home of her nephew, Horton Blauvelt Garrison, Red Bank, N. J., on Tuesday, at 2 P. M. Interment Cedar Lawn Cemetery, Paterson, N. J., Wednesday, at 11 A. M.

GOLDBERG—Esther. Funeral Central Funeral Chapel, 109 West 87th, Tuesday, 2 P. M.

GOLDSTEIN—Rae, on Sunday, June 8, 1930, beloved wife of Jacob, mother of Helen and Irwin, sister of Sarah Feldstein, Anna Brand, Leon S., Joseph and Herbert Kaiser. Funeral from her late residence, 2,249 Morris Av., on Monday, June 9, at 11 A. M.

GOLDSTEIN—Rae. Officers and members of Manhattan Chapter, No. 170, O. E. S., announce with deepest sorrow the death of Sister Rae Goldstein, 2,249 Morris Av. Eastern Star funeral services at late residence, Monday, June 9, 11 A. M.
RUTH L. RINDER, Matron.

GOULD—At his residence, 8 Koelbel Court, Baldwin, L. I., June 7, Erwin Austin, beloved husband of Bel K. Gould, in his forty-fourth year. Funeral services will be held at the parlors of C. A. Fulton & Son, 49 West Merrick Road, Freeport, L. I., Tuesday, June 10, at 2 P. M. Interment Evergreen Cemetery, Brooklyn. Cars will meet train leaving Pennsylvania and Flatbush Avenue stations 12:55 P. M.

GRIGGS—On Saturday, June 7, 1930, Rufus T. Griggs, in his eighty-fifth year. Funeral service at the home of his daughter, Mrs. Augustine R. Platt, 2,123 Albemarle Terrace, Brooklyn, Tuesday, June 10, 2:30 P. M. Interment Greenwood Cemetery. Auburn (N. Y.) papers please copy.

HAMILTON—On June 6, 1930, John Jay, beloved husband of Gertrude K. Hamilton. Services will be held at his late residence, 240 East Tremont Av., Bronx, Monday, June 9, at 2 P. M. Interment Woodlawn Cemetery.

HAUGHNEY—Anna Marie, of 12 Park Place, Brooklyn; survived by two brothers, Edward and Frank, and two aunts, Mary Hawkney and Mrs. James Walsh. Funeral will be held on Tuesday at 9 A. M., with solemn requiem mass at St. Augustine's Church.

HEILBRUNN—Louis, suddenly, in his seventy-ninth year, at his residence, 605 West 112th St., beloved husband of the late Julia Heilbrunn, devoted father of Elizabeth Sonn, Ray Schuman, Hattie Weisel, Henry and the late Jennie Greenebaum, and dear brother of Bertha Kahn. Remains now reposing at the Riverside Memorial Chapel, 76th St. and Amsterdam Av., where services will be held on Monday, June 9, at 2:30 P. M.

HEYLAND—Suddenly, on Saturday evening, June 7, 1930, Emil A., in his sixty-fourth year, beloved brother of August and Ida Heyland. Funeral services at his residence, 149 West 121st St., Tuesday evening, 8:30. Interment private. Kindly omit flowers.

HEYLAND—Emil A. Ancient Lodge, No. 724, F. and A. M., announces with sincere sorrow the sudden death on June 7, 1930, of Worshipful Brother Emil A. Heyland. Funeral services at his late residence, 149 West 121st St., Tuesday, June 10, 1930, at 8:30 P. M.
ROBERT S. SHULER, Master.
WILLIAM A. DODDS, Secretary.

HOPKINS—After a brief illness on Saturday, June 7, Susie C., beloved sister of Minnie E. and William Robert Hopkins. Funeral services at her home, 194 Rugby Road, Brooklyn, Tuesday afternoon, June 10, at 2 o'clock. Interment private.

HOPKINS—Thomas Jones, beloved husband of Annie (nee Thomas), on June 7, 1930, at his late residence 3d St., West Keansburg, N. J. Masonic services Monday, June 9, at 8:30 P. M. Funeral services at his late residence, June 10, at 2:30 P. M. Interment Fairview Cemetery, Red Bank, N. J.

HUTCHINSON—At St. Joseph's Hospital, Paterson, N. J., on June 7, William M., M. D., husband of Sophie Chapin Hutchinson, formerly of Brooklyn, N. Y., aged 70 years. Funeral services at his late residence, Pompton Plains, N. J., Monday, June 9, at 11 o'clock (Daylight Saving Time). Interment private at Greenwood Cemetery.

KAUVAR—Suddenly, June 7, in Denver, Col., Mrs. Belle G. Kauvar, in her forty-third year, following an operation. She was the wife of Rabbi Charles E. H. Kauvar of Denver, and the daughter of Dr. Joseph I. Bluestone of New York.

KNOX—On June 5, at Danbury, Conn., Mabel Constance, daughter of the late George and Mary Edgar Knox. Services Monday next at 2:30 P. M., at Greenwood Cemetery Chapel.

KUEHNE—On Sunday, June 8, at her late residence, 28 Brittin St., Madison, N. J., Mary Kuehne (nee Gaede), in her seventy-fifth year, dearly beloved mother of Mrs. Adolf Ganzel. Relatives and friends are invited to attend the funeral services at her late residence on Tuesday, June 10, at 2:30 P. M.

LEONARD—On June 7, 1930, Phebe J. Leonard, late of 3,555 Academy St., Astoria, L. I., mother of Mrs. Gerald F. Mustor. Funeral services at August Eickelberg Parlor, 934 8th Av., at 55th St., on Monday afternoon at 2 o'clock.

LOEWENTHAL—On June 7, Mary Elizabeth, wife of the late Henry Loewenthal (who was for years on staff of New York Times). Body at Thomas Dunworth Parlors, 40 West 58th St. Mass of requiem Church of the Blessed Sacrament, 71st St. and Broadway, Tuesday, 10 A. M. Interment Gate of Heaven Cemetery.

McADOO—The Wall Street Synagogue learns with deep sorrow of the death of its true friend and well wisher, Judge William McAdoo.
BENJAMIN E. GREENSPAN, President.
ALEXANDER BERNARDIK, Vice Pres.
SAMUEL SOKOLSKI, Treasurer.
BENJAMIN KOENIGSBERG, Secretary.
Rabbi JOSEPH HAGER, Exec. Director.

McADOO—Howard Lodge, No. 35, F. and A. M., announces with deep regret the death of its life member, Brother William McAdoo.
ARTHUR JUDSON PHILIPS, Master.
ROBERT SHAW, Secretary.

McLAVE—On June 7, at Hastings-on-Hudson, N. Y., Annie, beloved wife of John S. McLave. Funeral service at her late home, Hillside Av., Tuesday, 2:30 P. M. Interment Mount Hope Cemetery.

MENDELSON—On Saturday, June 7, 1930, Mary Wharton, wife of Walter Mendelson, in her seventy-second year. Funeral will be held from her home, 639 Church Lane, Cermantown, Philadelphia, Pa., on Tuesday afternoon at 2 o'clock, Daylight Saving Time. Interment private.

MONIES—Johanna Gotha, beloved sister of Morris and Clemence Gotha, Minnie Heyman and Hattie Rosenbloom. Funeral services on Tuesday, June 10, 11 A. M., at the Riverside Memorial Chapel, 76th St. and Amsterdam Av. Interment Mount Zion Cemetery.

NIVEN—At the residence, 108 Bellevue Av., Upper Montclair, N. J., on Friday, June 6, 1930, Rebecca Conyers, beloved wife of Daniel MacMartin Niven, daughter of the late Walter and Margaret Cornwell Conyers of Philadelphia. Funeral services at St. James's Church, Bellevue Av. and Valley Road, Upper Montclair, Tuesday afternoon at 2:30 o'clock. Interment at Woodlawn, N. Y.

NOONE—Suddenly, June 7, Susan M. of 4 East 66th St., beloved sister of Sarah Lahrs Bridie Noone and the late Charles Noone. Funeral Tuesday from 138 East 57th St.; solemn requiem mass St. Vincent Ferrer Church, Lexington Av. and 66th St., at 10 A. M.

PARISER—Rose, beloved wife of the late Joseph Pariser, devoted mother of Louis and Anna. Services at the Riverside Memorial Chapel, 76th St. and Amsterdam Av., Tuesday, June 10, at 11:30 A. M. Omit flowers.

PATTERSON—On June 7, Addie, beloved sister of Mary L. Patterson. Funeral services at Presbyterian Home, 49 East 73d St., Monday, 10:30 A. M. Interment private.

PREIS—Julius, on June 7, beloved husband of Miriam Plaut Preis, father of Marion, William and Evelyn P. Cahn. Funeral services on Monday at 11 o'clock at Beth-El Chapel Congregation Emanu-El, 65th St. and 5th Av.

PREIS—Julius. The Board of Governors of the Inwood Country Club announces with deep regret the death of Julius Preis, a member of the club since 1915. Mr. Preis was deeply admired by all who knew him and we shall miss him greatly.
O. A. LEWIS, President.
M. WILD, Secretary.

QUIRK—Mary Lyons, at Chatham, N. Y., Saturday, June 7, in her ninety-seventh year. Funeral from St. James's Church, Chatham, N. Y., Tuesday, June 10, at 9:30 A. M.

RADCLIFFE—On Friday, June 6, 1930, at his residence, Washington, D. C., Wallace Radcliffe, D. D., in his eighty-eighth year, beloved husband of Jessie Walker Radcliffe. Funeral services at New York Avenue Presbyterian Church, Monday, June 9, 2 P. M. Body will lie in state at the church from 11:30 Monday morning until 1:30. Interment Rock Creek Cemetery, D. C.

Deaths

RICE—On June 7, 1930, Charles C. Rice, beloved father of Gladys Rice Von Ausdall. Funeral services at Evergreen Cemetery, Tuesday, June 10, at 10:30 A. M. Remains now at Whitlock & Maynard's Chapel, 157 South Oxford St., Brooklyn.

ROSENFELD—Celia (nee Simons), dearly beloved wife of the late Philip, darling mother of Sydney and devoted sister of Annie Taylor, Max and Melvin Simons. Services at Riverside Memorial Chapel, 76th St., and Amsterdam Av., Tuesday, June 10, at 10 A. M.

RYAN—Commander Thomas W. Ryan, U. S. N., retired, husband of the late Rose Frances Ryan, on June 6. Relatives and friends are invited to funeral, Tuesday, 7 A. M., Holy Cross Church, Brooklyn. Friends may view body at Naval Hospital Chapel, Brooklyn. Interment at Arlington, Washington, D. C.

SCHNEIDER—On Saturday, June 7, Mary A., beloved wife of Ernest J. Schneider, 139-02 223d St., Laurelton, L. I. Funeral service Monday evening at 8 o'clock. Interment private.

SCHWARZ—Abraham, dearly devoted son of Fanny and the late Solomon, dearly beloved brother of Frida. Funeral services at J. Millheiser & Son's Funeral Parlor, 1,460 Lexington Av., Monday, June 9, at 2 P. M. It is requested that no flowers be sent.

SCHWARTZ—Harry, at Chicago, Ill., devoted father of Delmore and Kenneth Schwartz; beloved husband of Anna, dear brother of Louis, Philip and Rebecca Gold. Services at Riverside Memorial Chapel, 76th St. and Amsterdam Av., June 10, at 1 P. M.

SIMPSON—Frank H., 365 Ogden Av., West Englewood, N. J., on June 6, 1930. Burial June 10.

SUYDAM—On June 8, 1930, Sarah Anna, beloved wife of Alfred M. and loving mother of Van Antwerp R. Suydam. Funeral service at her home, 28 Manor Av., Hempstead, L. I., on Tuesday afternoon at 2 o'clock. Interment private, Maple Grove Cemetery.

THOMPSON—Suddenly, at Oxbow, Me., on Sunday, June 1, Theodore B., beloved husband of Allie O'Halloran and devoted father of Mrs. John H. Carpenter, Mrs. Ralph Horton and Theodore B. Thompson Jr. Funeral services at the Church of the Heavenly Rest, 5th Av. and 90th St., at 2 P. M., on Tuesday, June 10. Interment private.

TODD—Jean Benton, loving wife of H. Stanley Todd of Huntington, L. I., passed on, June 7.

VANE—Robert Joseph, at his residence, 89-12 187th Place, Hollis, beloved husband of Mary V., father of Marie, Robert and Edwin. Solemn requiem mass will be celebrated at 9:30 o'clock Tuesday morning at St. Gerard's Church, Hollis. Interment Calvary.

WELLER—At Weehawken, N. J., on Sunday, June 8, 1930, John I., age 70 years, beloved husband of Lucy W. (nee Gibbs) and devoted father of Mrs. John A. Weaver. Funeral services Tuesday, June 10, at 8 P. M., at his home, 789 Boulevard East, Weehawken, N. J. Interment on Wednesday at convenience of family.

WHITE—Katherine J., on June 7, at her residence, White Lane, Cedarhurst, L. I., widow of the late Thomas F. White. Requiem mass St. Joachim's Church, Cedarhurst, L. I., Tuesday, June 10, at 10:30 A. M. Interment private. Kindly omit flowers.

WHITE—Mrs. Thomas F. The Ladies' Auxiliary of St. Vincent's Hospital announces with sorrow the death of Mrs. Katherine J. White. Members are requested to attend the mass of requiem at the Church of St. Joachim, Cedarhurst, L. I., on Tuesday, June 10, at 10:30 A. M.
Mrs. C. J. MacGUIRE, President.
Mrs. WILLIAM M. FORBES, Secretary.

WILLIAMS—On Sunday, June 8, Harry Clay, beloved husband of Jennie Williams and son of the late Joseph H. Williams and Angeline Mook. Funeral services on Tuesday, June 10, at his late residence, 628 Flatbush Av., Brooklyn, at 6:30 P. M.

Memorials

SOBEL—Joan Suzanne. In loving and cherished memory of our darling, who passed away four years ago today.
MOTHER, HILDA, MYRA.

WALLACH—In loving memory of Joseph Wallach, died June 9, 1910.

Announcements of deaths may be telephoned to Lackawanna 1000 until midnight. New Jersey, Mulberry 3900 between 8:30 A. M. and 6 P. M. daily; Westchester, White Plains 5300 between 9 A. M. and 5 P. M. daily; Long Island, Garden City 3605 between 9 A. M. and 5:30 P. M. daily. Rate: $1.00 an agate line; $1.20 Sunday.

UNDERTAKERS.

RIVERSIDE MEMORIAL CHAPEL
ENDICOTT 6600
76th St. Amsterdam Avenue
DIGNIFIED SERVICE

WHEN DEATH OCCURS
Call—TRAfalgar 8200
FRANK·E·CAMPBELL
"The Funeral Church" Inc. (NON SECTARIAN)
Broadway at 66th Street, N.Y.

CEMETERIES.

THE WOODLAWN CEMETERY.
Lexington Av. Subway to Woodlawn (233d St.)
Office, 20 East 23d St., N. Y.
Telephone Olinville 4300 or Algonquin 4470.

EDUCATIONAL

PREPARATORY.

DWIGHT SCHOOL — SUMMER TERM Begins July 1 — 72 Park Ave. Bet. 38-39

BUSINESS.

Accountancy
Secretarial Practise and English classes forming. Telephone BARclay 8200. Ask for copy of the Institute Bulletin.
Pace Institute, 225 Broadway, N. Y.

PRATT SCHOOL, 62 West 45th Street, SECRETARIAL TRAINING. Individual Instruction. Open All Summer.

LANGUAGE.

FRENCH Spanish, Italian, German; native teachers; conversational method; private lesson 75c; short course daily 9 to 9. Fisher's School of Languages, 1264 Lexington Ave. (bet. 85th-86th).

DANCING.

ARTHUR MURRAY ANNOUNCES SUMMER RATES
America's finest teachers of ballroom dancing. Private and also class lessons. Your dancing analyzed without charge. 7 E. 43d St.

AMBASSADOR STUDIO
Private ballroom instruction for beginners by patient, conscientious teachers. Visit the studio and accept a trial lesson. 3 E. 43d St.

BARCELONA dancing studio, beginners practice, ballroom, Castagnet, tap, Spanish dances. Miss De Granada, 27 West 76th. Susquehanna 5198.

BETTY LEE STUDIO—Beginners' specialists; Arthur Murray method. 3 East 43d St.

SPECIAL.

ENGINEER teaches Drafting, Surveying, Mathematics, prepares Colleges, Cooper Union. Mondell, 1,440 Broadway.

CONTRACT BRIDGE, special private courses for beginners. Muriel Parker Studios. Circle 5813.

AMHERST graduate, young man, companion, tutor to boy. Box 459, Amherst, Mass.

FOR FAMILY RECORDS.
By purchasing a rag paper copy of The New York Times of which a limited edition is printed each day, family records of births, deaths, engagements and marriages announced in the regular city edition may be preserved indefinitely. Weekly edition, per copy, 75 cents; Sundays, $1.25. —Advt.

FORDHAM BEGINS GRADUATION EVENTS

Rev. J. F. White, in Baccalaureate, Says Faith in Men Comes Only From Trust in God.

CORNERSTONE IS DEDICATED

Degrees Will Be Given Today to 171 Students in Pharmacy—Prize Winners Are Announced.

A sense of humor as one of the most necessary things of life was commended to the graduating class of Fordham University by the Rev. John F. White, pastor of St. Agnes's Church, in his baccalaureate sermon there yesterday morning. Father White, a member of the class of 1910, also impressed upon the class that they could not be expected to have faith in their fellow-men until they had developed faith in God.

Father White contrasted a distinguished college professor who recently journeyed to New York to lecture on "The Folly of Faith," with a clown, singing "This Life Is a Masquerade Party." He asserted that the clown was "consistent—the professor most inconsistent." He asserted that the professor was inconsistent because he had placed implicit faith in the train crew that transported him from Buffalo, in a barber who wielded near his jugular vein the sharpest instrument known to man.

"And then the most marvelous act of faith of all! He got into a taxicab and was driven to his hotel!" commented Father White.

"What you need more than anything else in your lives is a sense of humor," continued Father White. "It is customary to refer to you as 'Grave and Reverend Seniors,' and while you openly smile at this reference, the danger is that in moments of introspection you are likely to think that you must live up to this classification.

Cornerstone Is Laid.

Immediately following the baccalaureate sermon the cornerstone of the new four-story Physics Building, the latest of the group of college buildings, was laid, with the Right Rev. John J. Collins, S. J., D. D., Titular Bishop of Antiphello and a former rector of Fordham University, officiating. The faculty and graduates marched in a procession from the university chapel to the campus for the cornerstone exercises.

Degrees will be conferred upon 171 students of the Fordham College of Pharmacy at the university gymnasium tonight. The degree of Pharmaceutical Chemist will be conferred upon 12 graduates, and the degree of Graduate in Pharmacy upon 159.

Dr. Carl P. Sherwin will deliver the address to the graduates, and the Rev. William J. Duane, S. J., rector of the university, also will speak.

Prize Winners Named.

The awarding of the following prizes in the course for the degree of Graduate in Pharmacy was announced yesterday:

BRONX COUNTY PHARMACEUTICAL ASSOCIATION PRIZE of a gold medal for the best average in pharmacy, to ALBERT FELDMAN.

WESTCHESTER PHARMACEUTICAL ASSOCIATION PRIZE of a gold medal for the best average in operative pharmacy, to DOMINICK J. LOFRUMENTO.

DR. GEORGE HOHMAN MEMORIAL PRIZE of a gold medal to commemorate the work done by the late Professor George Hohman, to the student who has done most in furthering the interests of his class, to THOMAS COHEN.

ALUMNI PRIZE of a gold medal for the highest average in all subjects, to PAUL A. LANERI.

CHEMISTRY PRIZE of a gold medal for the greatest progress in chemistry, to BENJAMIN S. HOFF.

GERMAN APOTHECARIES' SOCIETY PRIZE of a gold medal for the student excelling in practical pharmacy, to LOUIS FISCHER.

MEMBERSHIP IN NEW YORK PHARMACEUTICAL ASSOCIATION to the student showing exceptional ability in all subjects in the College of Pharmacy, to MORRIS HOFFMAN.

The list of graduates in the College of Pharmacy follows:

Pharmaceutical Chemist.

Meyer Appel
Irving Brodkin
Abraham D. Cohen
Irving Dorf
Herbert Katz (Cum laude)
Ellis W. Kressin
Gerald M. Lacerre
George Newman
John J. Palisi
Rubin Press
Jacob Selenko
John Spinosa

Graduates in Pharmacy.

Julius Abramowitz
Morris Abramowitz
Thomas F. Aiello
Leandro J. Alduino
Russell R. Alexander
Arthur Alperstein
Max Alpert
Milton Altman
Anthony Alvino
Salvatore V. Arena
Abraham Ashkenazy
Samuel Barden
Milton Ballot
Marcus Barr
Abraham Becker
David Bender
Hyman Berger
Nathan Berlin
Philip Bialer
George Birnbaum
Isidore Bloch
Thomas Bosco
Michael A. Calitri
Henry W. Cass
Samuel P. Castelli
Reuben Cheron
Alfred Ciccone
Benjamin E. Cohen
Thomas Cohen (Cum laude)
Isadore Cornet
Santo S. Cottone
Michael D'Angiolillo
Edward L. Dassori (Cum laude)
John De Rose
Moe Dershowitz
Aaron Deutsch
Jacob Drubin
Harry Ertman
Martin Ettinger
Harry Farbstein
Albert Feldman (Cum laude)
Nathan Fisch
Louis Fischer (Cum laude)
Howard Frank
Harry Friedman
Sam Fromowitch
Carlo M. Galli
Michael J. Ganim
John B. Gannon
Murray Gashel
William T. Gaudy
Harry Gershwier (Cum laude)
Philip F. Giaramita
Ralph Giocolano (Cum laude)
Irving Glaser
Israel Goldberg
Nathan Goldberg
Harry Goldfine
Lewis Goldmacher
David Goldstein
Morris Goldstein
Mortimer Goldstein
Leo Goodfriend
Sidney Greenberg
Joseph G. Grotsky
Rubin Guy
Samson J. Hechtman
Max Heyman
Benjamin S. Hoff (Cum laude)
Morris Hoffman (Cum laude)
William S. Hurban
Vincent Indelicato
Irving Jarmulowsky
Isadore Jarolem
Benjamin Katz
Meyer Kaufman
Aaron H. Kesend
Hyman Klein
Reuben Klugerman
Isaac H. Koenig
Hyman Kramer
Jacob Krever
Mortimer Landes
Paul A. Laneri, B.S. (Cum laude)
Benjamin Lapidus
Albert E. Lazar
David Leff
Arnold A. Lenchner
Sidney Levine
Abraham Liebman
Jerome Lipkin
Reuben Lipschitz
Edmond A. Localio
Samuel Loeb
D. J. Lofrumento (Cum laude)
Julius D. Lombardi
Nathan Loss
Reuben Malkin
Morris Michaels
Matthew W. Miller
Barney Molloy
Richard Nachby
Abraham Nathanson
Leo Nemerofsky
Abraham Newman
Frank J. Nicolino
Jack Pavone
Sidney Pepper
Louis P. Porri
Samuel Portnoy
Stephen J. Rabbitt
Solomon Racenstein
William Radoff
Jacob J. Ratner
John C. Rimondi
Eugene A. Romano
Benjamin Roseman
Milton Rosenthal
Joseph G. Rothkopf
Jacob Rothstein
Sydney L. Rothstein
Harry Rudman
Salvatore Savone
Martin Schaffer (Cum laude)
Hyman Schluger
Henry Schnuer
Edward Schoenfeld
Jack Schwartz
Max Schwartz
Max Schwartz
Basil W. Sciales
Joseph A. Seidman
Lewis A. Seimonowitz
Moses Seltzer
Abraham Serels
David Shaffer
Theodore Shapiro
Morris Sharnoff
Morris Shinderman
Hyman D. Silverstein
Samuel Sipkin
Abraham D. Slayton
William Sokolow
William Spector
Frank M. Spero
Israel Star
Morris M. Stillerman
Charles Susiak
Meyer Sutin
Salvatore Tedesco
Frank R. Totaro
Alfonso M. Trucillo
Louis Udoff
Louis A. Viapiana
Peter R. Vinci
Frank J. Volpe
Ralph Wolfkind
Albert T. Wright
David Zimmerman

The commencement exercises of the Fordham Law School will be held tomorrow and the exercises of St. John's College and the remaining schools on Wednesday.

Auto Ban Lifted at Princeton For Seniors in Final Week

Special to The New York Times.

PRINCETON, N. J., June 8.—Princeton seniors will be allowed to use automobiles during the last week of their college careers, according to an announcement here today by Christian Gauss, dean of the college. The ban prohibiting automobiles to Princeton undergraduates went into effect in the Fall of 1927 following a number of accidents involving Princeton students.

The rule read:

"No undergraduate shall, while college is in session, maintain or operate an automobile within the borough of Princeton or in the neighborhood thereof without the consent of the president of the university or the dean of the college."

BROWN SEES NATION GROWING MORALLY

N. Y. U. Chancellor Measures the Gain by Greater Use of Money for Common Good.

CALLS WEALTH A TOOL

In Graduation Address to 3,000 He Urges Them to Put It in Proper Place in Relation to Human Values.

Confidence that America will not fail to grow up morally in keeping with her growth in wealth and power was expressed yesterday in a baccalaureate address by Chancellor Elmer Ellsworth Brown of New York University, who told the 3,000 members of the graduating class that "our confidence rests in no small part on the hope that our graduates have learned to put money values in their rightful place, as related to the larger range of human values liberally interpreted."

"It is one of the characteristics of the institution of private property," said Chancellor Brown, "that every possessor is called upon to give, and in a great variety of ways. The greater part of our institutional organization is supported, not by forced contributions in the form of taxes levied by the State, but by gifts which individuals contribute with more or less of freedom and discrimination.

"Indeed," he continued, "there is nothing more characteristic of American civilization than the ways in which our freedom of acquisition is matched with the free direction of acquired fortunes, in part or altogether, into channels designed to further the common good.

"Some of the best thought of the present generation has gone into these operations. The results in the betterment of human life, in the improvement of health conditions, for one conspicuous example, are seen throughout the world. We have seen the beginning only. Whether on the grand scale or in the little circle of more intimate relationships, the human sympathies which prompt men to benevolent action will require new thought, new direction, new discipline of high intelligence. There is a certain kind of moral immaturity which expresses itself in an effervescence of generous impulse, a benevolence all messed up of good and evil.

"In speaking to you today on the subject of money, I do not speak of money in the technical sense of theoretical economics, but in its larger and looser reference to wealth, privately owned, of which money is both a symbol and an instrument. Money is a tool, a weapon, a power. In the rearing of children, we try to limit their possession of such dangerous implements till they are old enough to use them with caution and foresight. It would be a gain to public safety if money might come into the hands of those only who have the moral maturity and intelligence to use it wisely. That, however, is not to be. There is no procedure, natural or artificial, by which such a result can be secured. For the most part, here as elsewhere, we must learn by our mistakes.

"Our rapidly growing population has in it a still more rapidly growing percentage of university graduates; while the percentage of high school graduates is increasing still more rapidly, and the number of adults who are making good the defects in their earlier education by special courses of instruction is extraordinarily impressive. Of the men and women of college age in this country in the year 1915, 4 per cent were actually in college. Only thirteen years later, in 1928, 11 per cent were in college. The change is revolutionary. The question whether our people have attained the moral maturity to grapple with prosperity is rapidly becoming a question whether our higher education makes an effective contribution to such moral maturity.

"A system in which money plays an important part and in which individual freedom offers a great opportunity for piling up individual wealth has dangers of its own. Will our commercial and industrial life make prosperity contribute so manifestly to the good of all that the revolutionist will fail for want of argument and sympathy? And will it do this the more effectively for having in it a larger infiltration of university graduates?

"Perhaps the greatest progress in the thinking of American business during the past few years is to be seen in the greater attention to the workman as consumer and not simply as producer.

"Our American social order is not a finished system, but must be continually in the making; and if it is to be remade from age to age by orderly growth and not by revolution, there will be need all along the line for those very qualities that a university education is supposed to cultivate."

Chancellor Brown cited the late Dr. William Henry Nichols and the late Clarence Hill Kelsey as examples of "men of wealth who have made their plans for systematic giving the crowning work of their lives."

"Rich man or poor man or any one between," he continued, "his place and part in the life of the community is largely dependent upon what he gives."

The music for the baccalaureate services was furnished by a special choir from Union Theological Seminary under the direction of Clarence Dickinson. Alfred M. Greenfield of the university faculty was organist and choirmaster, and Rudolph Brander of the New York University Glee Club was soloist. Dr. Irving H. Berg, pastor of the Fort Washington Collegiate Church and chaplain of the university, presided at the services.

VASSAR CLASS HEARS THE REV. DR. COFFIN

God Is the Only True Source of Spiritual Inspiration, He Tells Seniors.

MEMORIAL TABLET UNVEILED

Ceremony in College Chapel Honors the Late President Taylor—263 Get Degrees Tomorrow.

Special to The New York Times.

POUGHKEEPSIE, N. Y., June 8.—That the true source of spiritual inspiration can only be found in God was the message brought to the students of Vassar College by the Rev. Dr. Henry Sloane Coffin, president of the Union Theological Seminary, who gave the baccalaureate sermon to the graduating class today. Dr. Coffin used as his text the passage from I Kings 17:7, in which it is said, "And it came to pass after a while that the brook dried up."

Citing the prophet Elijah as an example of God's inspiration to one who needed a confident dependence upon his Divine Master, Dr. Coffin went on to say that friends, books, ideas, teachers, all are prone to disappoint us, and that those who start at twenty with enthusiasm and confidence in more worldly things later come to realize the aridity of these "streams."

"Jesus, as well as the ancient prophet, knew the experience of having His brooks fail Him," said Dr. Coffin. "Through His life, He slaked the thirst of His soul from the Holy Scriptures of His people, and to His last breath their words were on His lips and their inspiration welling up in Him. But there came times when He could not satisfy His thought of God from His bible. The God of His trust was better than the God on the pages of Moses and the prophets."

Evidence of Kinship With God.

Agreeing that the Church has been a well-spring of spiritual vitality to Christ, and that the young carpenter of Nazareth had borne its ideas and thoughts constantly in His mind, Dr. Coffin said that this brook had finally dried up for Him, and that his difference with the church leaders was evidence of His own personal kinship with God.

"The student generations swiftly come and go," Dr. Coffin concluded. "Enriching comradeships just begin when they are interrupted. The changes in the tides of current thought and interest are vividly felt here. Now, one outlook on existence is the vogue, and now another. That which seemed a river to God to one decade of eager minds appears to be an exhausted brook to their successors. The books which are the rage for a year or two shortly are left to accumulate dust on the shelves of the library.

"The most vital and progressive teacher must expect to see himself outdistanced by younger thinkers. But a stationary heaven or earth would pall in time. We are meant to live not regretfully but expectantly. God never deprives us of an inspiration save that He may replace it with another. And in the development of our spirits the other is always a better.

"If our loved fountain of inspiration dries up it is only that God may give us access more fully to Himself with whom is the river of life."

Earlier in the day a memorial tablet in memory of the late James Monroe Taylor, president of Vassar College from 1885 to 1915, was unveiled in the Memorial Room of the college chapel.

Miss Ella McCaleb, who had been associated with the late president for many years as dean emeritus, officiated at the unveiling and Dr. Elizabeth Hazelton Haight, Professor of Latin at the college and Mr. Taylor's biographer, delivered an address.

Two granddaughters, Margaret Taylor, Vassar, '23, and Sally Taylor, Vassar, '31, of Coeur d'Alene, Idaho, were among the guests present at the unveiling.

Several new appointments and promotions are announced, as follows:

Promotions.

PHILLIP H. DAVIS, Professor of Greek and Latin.
RUTH G. HUTCHINSON, Associate Professor of Economics.
HELEN D. LOCKWOOD, Associate Professor of English.
DOROTHY K. LEACH, Assistant Professor of Music.
MIRIAM STEVES, Assistant Professor of Music.
GLADYS NORTH, Professor of Music.

Appointments.

DOROTHY SCHAFFTER, Associate Professor of Political Science.
MARGARET D. REESE, Instructor in Physiology.
LOUISE HANSON, Assistant in Physiology.
SARAH CHAPMAN, Assistant in Physiology.

263 Will Receive Degrees.

A class of 263 will receive degrees at the commencement exercises on Tuesday, college authorities announced today.

Two additional prizes for members of the graduating class were announced. They are the Virginia Swinburne Brownell prizes in economics, awarded to Miss Mary Jean Bowman of Newton Centre, Mass., and Miss Martha Maltman of Chicago, Ill. Miss Bowman is the daughter of Professor Harold Bowman of the Boston University Law School.

The list of graduates who will receive degrees on Tuesday is as follows:

Abbot, Helene
Acheson, Jane
Adams, Faith
Ahlborn, Sarah H.
Anderson, Elizabeth
Anderson, Cornelia
Ash, Kathryn
Atwood, Harriet T.
Aubrey, Jane
Bacon, Mary O.
Barnum, Pamela
Beaumont, Elsie P.
Beer, Elizabeth
Bentley, Elizabeth
Bigelow, Jean
Blair, Mary
Blake, Mary A.
Blakely, Elizabeth
Bliss, Elizabeth B.
Blumer, Mary K.
Boone, Jane F.
Bowman, Mary J.
Boyle, Elizabeth B.
Brainerd, Lucy B.
Brown, Caroline L.
Brown, Charlotte A.
Brown, Helen A.
Browne, Phyllis M.
Bruce, Miriam M.
Buck, Lucy W.
Bunn, Evelyn P.
Burlingham, Susan B
Burnett, Beatrice
Campbell, Margaret
Carl, Dorothy
Carman, Elise W.
Cate, Dorothea
Christy, Caroline
Clark, Dorothy
Clift, Evelyn H.
Cohen, Ethel
Cohn, Raida L.
Colburn, Myra S.
Cole, Catherine D.
Collens, Emilie R.
Constant, Constance L.
Cosmey, Marion A.
Courtice, Irma J.
Craig, Isabella P.
Crocker, Anne M.
Cullen, Mary G.
Curtis, Virginia H.
Davidson, Sarah A.
Day, Florence E.
deLancey, Margaret
Denton, Georgina K.
Dickey, Jean C.
Dickinson, Martha L.
Dodge, Katherine M.
Donham, Clarissa G.
Donovan, Helen
Doty, Dorothy W.
Drewry, Catherine V.
DuBois, Dorothy
Dudley, Donaldine
Duncan, Dorothy L.
Duncan, Ruth
Durfee, Dorothy A.
Earhart, Elizabeth
Ebersbach, Rosalind E.
Eckerson, Margaret H.
Elsner, Gertrude
Eltono, Deborah R.
Ely, Dorothy
Emlen, Susan T.
Finch, Lenna F.
Findlay, Helen T.
Fishbough, Florence E.
Fison, Barbara B.
Fitchen, Margaret
Flannery, Cynthia P.
Forest, Lydia M.
Fort, Barbara
Fowler, Margaret
Frame, Dorothy L.
Friedman, Laura A.
Frothingham, E.
Galloway, Roberta B.
Ganz, Chrysta H. T.
Gaston, Beatrice M.
Gauss, Hildegarde
Gibbs, Angelica S.
Gibson, Ruth
Gitchell, Helen K.
Gordon, Katharine
Graham, Jean
Gray, Elleanor
Griswold, Ruth M.
Hamilton, Miriam C.
Hanford, Gladys L.
Hanson, Louise
Hare, Annie C.
Harlan, Edith B.
Hartmann, Janet
Haskins, Helen
Hawes, Alice B.
Hazen, Abigail
Hellman, Clarisse D.
Hellman, Rhoda
Hicks, Ruth I.
Hincks, Katrina E.
Hooper, Alice
Hosac, Constance
Hughes, Ruth
Humphreys, Katharine E.
Hunt, Dorothy
Hutsel, Ruth
Hutton, Sara B.
Izzeddin, Nejla M.
Jaynes, Nancy C.
Jenkins, Nina M.
Jessup, Harriet E. D.
Jessup, Janet H.
Johnson, Abigail B.
Johnson, Evelyn
Johnston, Rebecca C.
Jones, Esther T.
Jones, Marie E.
Judkins, Margaret N.
Kenderdine, Margaret H.
Kennedy, Ruth J.
Kerr, Jean M.
Kilborne, Elizabeth A.
Killam, Louise
Kingman, Celia C.
Kiser, Carolyn H.
Kohn, Caroline M.
Kroll, Else A.
Lackner, Antoinette
Ladd, Vernon A.
Law, Margaret B.
Learned, Emily B.
Lee, Frances
Lloyd, Gwendolyn
Low, Dorothy
Lowrie, Barbara
McCain, Elizabeth E.
McCollough, Elizabeth
McDill, Jane R.
McGuirk, Elizabeth
McKee, Nancy J.
McKnight, Leila L.
McLaren, Elizabeth
MacLean, Elizabeth R.
McLean, Sarah H.
Makepeace, Dorothy
Mallay, Helena
Maltman, Martha R.
Mangan, Catherine D.
May, Jean E.
Mays, Joy
Mead, Katherine L.
Michalik, Christina
Miller, Elizabeth W.
Miller, Sara C.
Mills, Isabel
Moffatt, Elizabeth P.
Morgan, Dorothy A.
Moss, Mary L.
Mott, Eleanor C.
Munro, Dorothy C.
Murray, Mary
Myers, Alice
Naylor, Alice
Nelson, Mary E.
Neuberger, Alice J.
Nichols, Jeannette B.
Norris, Rachel H.
North, Anna P.
Nottage, Marion
Osgood, Ruth V.
Patterson, Katharine
Phillips, Mary T.
Platt, Catherine
Pond, Barbara
Porter, Marion L.
Poss, Eleanor S.
Pullman, Alice L.
Rafter, Constance M.
Richards, Carolyn R.
Richey, Amytis
Rickard, M. Geraldine
Roberts, Marion C.
Robertson, Virginia K.
Rohrig, Leilani
Schueller, Dorothy A.
Scott, Ethel C.
Sears, Esther
Shaeffer, Dorothy A.
Shambaugh, Stephanie
Sherer, Marguerite A.
Siewers, Helen L.
Slade, Hope
Smith, Mary P.
Smith, Priscilla
Smyth, Kathleen B.
Snyder, Alice P.
Spear, Abbie L.
Spencer, Sara K.
Spitzer, Lydia C.
Stebbins, Grace C.
Steeves, Imogene H.
Stewart, Katherine E.
Stivers, Elizabeth S.
Strasser, Anne
Stringfellow, Katherine D.
Strunsky, Frances
Stuart, Jessie
Tanzer, Caroline M.
Tarr, Louise
Tawes, Mary A.
Taylor, Doris K.
Taylor, Fidelia M.
Taylor, Susan U.
Thompson, Caroline G.
Townsend, Frances
Tucker, Marguerite
Twyeffort, Dorothy W.
Upjohn, Esther
Vail, Rita J.
Van Saun, Janet W.
Van Siclen, Virginia
Verriere, Madeleine M.
von Tilling, Johanna E. R.
Voorhees, Florence
Walker, Margaret W.
Walton, Ida P.
Ward, Margaret M.
Warner, Agnes H.
Warren, Mary A.
Webster, Lillias D.
Wehrman, Margaret A.
West, Anne L.
White, Marian
Whitmore, Frances P.
Wiedeman, Constance M.
Wilkinson, Jane
Willard, Frances E.
Willcox, Edith H.
Williams, Constance
Williams, Rachel M.
Wilson, Harriet L.
Winslow, Anne
Woodard, Nancy
Woolsey, Elizabeth D.
Wuerthele, Virginia E.
Wylie, Mary E.
Yarnelle, Elizabeth C.
Zeleny, Carolyn
Ziegler, Barbara E.

SIX TO BE HONORED BY WAGNER COLLEGE

Doctor of Divinity Degrees Will Be Bestowed by Lutheran Institution Tomorrow.

At the forty-fifth annual commencement of Wagner Memorial Lutheran College, Staten Island, tomorrow morning in the new Administration Building six Lutheran clergymen will receive the honorary degree of Doctor of Divinity. They are:

The Rev. CHARLES DANIEL TREXLER, pastor of St. James's Church, Madison Avenue and Seventy-third Street.
The Rev. JOHN A. W. KIRSCH, pastor of St. John's Church, Jersey City.
The Rev. HENRY WASMUND, pastor of Trinity Church, Middle Village, L. I.
The Rev. EMIL C. J. KRAELING, pastor of Zion German Church, Brooklyn, N. Y.
The Rev. WILLIAM LUDWIG, dean of Wagner College.
The Rev. ERNEST HEYD, pastor of Zion Church, Rochester, N. Y.

Mr. Trexler will be presented by his elder brother, the Rev. Dr. Samuel Trexler, president of the United Lutheran Synod of New York.

Mr. Kirsch will be presented by his son, the Rev. Paul Andrew Kirsch, who is the general secretary of the synod. Mr. Wasmund and Mr. Kraeling will both be presented by the Rev. Dr. Frederick H. Bosch, pastor of St. Paul's Church, Harlem, and president of the New York conference of the synod. Dean Ludwig will be presented by Dr. de Walsh, secretary of the college faculty, and Mr. Heyd by the Rev. Dr. Frederic Sutter of Staten Island, who is president of the board of trustees of the college. The Rev. Dr. Charles F. Dapp, president of the college, will confer the degrees.

The candidates for degrees are:

Bachelor of Arts.

George V. Bulin.
Werner Eberbach.
F. W. Flothmeier.
Frank L. Gollnick.
T. H. C. Hoffmeister.
Elmer O. Hoppe.
Nathaniel H. Kern.
Richard C. Kaminska.
Edwin C. Tappert.
William J. Voss.

Bachelor of Science.

Herbert T. Holter.
Donald H. Race

A certificate will be awarded to Walter Bielitz.

The commencement address will be delivered by the Rev. Dr. R. E. Tulloss, president of Wittenberg College, Springfield, Ohio.

An alumni dinner after the commencement will be addressed by Dr. Dapp and Dr. Sutter. Dr. Dapp is to give a reception and dinner this evening to the class of '30. He preached the baccalaureate sermon last evening in Trinity Lutheran Church, Stapleton.

BROOKINGS INSTITUTION AWARDS FELLOWSHIPS

Seventeen Recipients Will Devote Time to Research Work in the Social Sciences.

Special to The New York Times.

WASHINGTON, June 8.—The Brookings Institution today announced annual awards of fellowships for research in the social sciences as follows:

G. LYLE BELSLEY, Pomona College—Government administration.
JULIAN S. DUNCAN, Bryn Mawr College—Transportation.
RAIMUND GOLDSCHMIDT, University of Berlin—Financial organization.
A. C. C. HILL Jr., London School of Economics—Labor.
SUSUMU KOBE, University of Michigan—Transportation.
YAU SING LEONG, Columbia University—Financial organization.
MARTIN L. LINDAHL, University of Michigan—Industrial organization.
MEREDITH V. McDOUGAL, Johns Hopkins University—Agriculture.
OTTO NATHAN, Berlin—Statistics.
CHARLES NORMAN, Stanford University—Technique of propaganda.
ELEANOR POLAND, Radcliffe College—International economic relations.
BARKEV S. SANDERS, Columbia University—Invention and social progress.
CARROLL K. SHAW, University of Illinois—Government administration.
JAN CAREL SMIT, Amsterdam University—Financial organization.
HENRY J. WADLEIGH, Oxford University—Industrial organization.
MARION L. WADLEIGH, University of New Zealand—Financial organization.
KENNETH O. WARNER, University of Washington—Government administration.

Funds for the awards were made available through the generosity of George Eastman.

URGES FIGHT TO SUCCEED.

Dr. Keigwin, in Baccalaureate, Holds Handicaps Not Insuperable.

Special to The New York Times.

GARDEN CITY, L. I., June 8.—Despite handicaps of heredity or unfavorable environment, one can lead a useful and worth-while life if he desires, the Rev. Albert Edwin Keigwin, pastor of the West End Presbyterian Church of New York, told the 137 members of the graduating class of Adelphi College here today at the thirty-fourth annual baccalaureate services.

The commencement exercises will be held Wednesday at 10 A. M.

ALTRUISM IS TOPIC OF COLGATE ADDRESS

Dr. Cutten Cites Unicellular Division as Proof of Its Part in Evolution.

ROOTS NOT FOUND IN SEX

Those Who Proclaim the Contrary Will Have to Revise Theories, He Says—179 Get Degrees Today.

Special to The New York Times.

HAMILTON, N. Y., June 8.—Altruism is not the result of sex but is inherent in unicellular organisms, Dr. George Barton Cutten, president of Colgate University, said today in a baccalaureate address to the 179 members of the graduating class at the university. He paid high tribute to love as the directing factor in evolution, as contrasted with the popular conception of the "survival of the fittest."

Taking as his text I Corinthians, xiii, 13, "But the greatest of these is love," he traced the development of social cooperation from unicellular division and pictured love and self-sacrifice as the guiding factors toward greater cooperation in the future.

"We sometimes think of altruism as a late development in the history of the world," said Dr. Cutten, "even naming it as one of the fruits of the highly developed religious life of man. A little reflection will soon dispel this view, for nature has embedded it in the earliest forms of life. The unicellular organism, which we consider the form in which life first existed, must either divide or die. If it continues to live, what has saved its life? Division, or, in other words, self-sacrifice.

"Since the memorable moment when the first cell became two cells, altruism has always played an important part in the development of life. Those who have proclaimed that altruism is the result of relations between sexes will have to revise their theories. Altruism—sacrifice for others—began before sex existed. The root of it, even after the appearance of sex, was not the relations between sexes, but the relations between the mother and child.

"There has been much misunderstanding about the 'survival of the fittest.' Coupled as the term has been with the struggle for existence, it is often thought to mean the survival of the strongest, mentally or physically, but it can never mean just that. Keenness of mind and ruggedness of body may be overcome by the cooperative ability of the group.

"The struggle for existence develops the active virtues of strength and courage, the struggle for others lays the basis for the passive virtues of sympathy and love; one has as its end personal aggrandizement, power, and comfort, the other, ministration and service; the one begets competition and self-assertion, the other cooperation and self-effacement; the one ends in individualism, the other in altruism.

"Perhaps it is too early in the history of the world to realize the ideal of the rule of love," Dr. Cutten concluded, "but that too will come—love is the greatest thing in the world, it is a biological necessity, love fulfilleth all law—for all laws are the laws of God, and God is love."

lated areas.

179 Degrees Will Be Conferred.

The commencement exercises of the university will be held tomorrow morning, when 179 degrees will be conferred. One student will receive the degree of Master of Arts, five will receive the degree of Bachelor of Arts with honors, and 173 other degrees of Bachelor of Arts will be conferred.

Charles E. Foster, who obtained his A. B. degree from Hamilton College, will receive the master's degree. One member of the class who has died, Weyman Walker Jr., of Rye, N. Y., is listed among the candidates for the Bachelor of Arts degree.

Of the remaining 177 who will receive the bachelor's degree, 120 are from New York State, seventeen from New Jersey, nine from Connecticut, and thirty-one from other States.

The following are the graduates from New York, New Jersey and Connecticut who will receive the degree of Bachelor of Arts:

Freeman M. Allen.
Henry W. Allen.
Clifton W. Anderson.
Daniel S. Apgar.
Charles F. Applegate.
Howard N. Armstrong.
James W. Atkinson.
Theodore R. Aude.
Lewis D. Babcock.
Alton E. Ball.
Theodore A. Bartholomew.
Sidney Beck.
Samuel T. Betts 3d.
Alfred A. Binkerd.
George F. Bonacker.
Robert R. Bruce.
Samuel C. Bump.
Hugh M. Busher.
John A. Campbell.
Francis R. Canfield.
George L. Cantzlaar.
Robert P. Capes.
Harold L. Clapp.
George C. Cleveland.
Herbert J. Cleveland.
John W. Cole.
William H. Cowan.
Harold S. Coyle.
LeRoy S. Crandall
Daniel B. Crosby
Charles D. Crouchley Jr.
Henry L. Crowell
Edward P. Danforth
Phillips V. Dean
Vance O. Dean
Stephen S. Diuguid
Franklin W. Doughty
Ernest H. Dunbar
William M. Durfee
Hersey B. Egginton
David Eldon
Cecil A. Elliott
Harold M. Elsbree
William T. Erickson
Winsor G. Eveland
George H. Fairfax
Frederick R. Fast
John H. Fermier Jr.
Lawrence C. Fish Jr.
Robert S. Fisher
Stanley K. Franks
Frederick H. Fuller Jr.
Elbert E. Gates Jr.
Robert W. Gillson
James B. Graves
Paul D. Graves
Robert O. Gregg
Lester G. Griffin
Julius R. Haight
George B. Hassey
Robert E. Hayden
Robert J. Heron Jr.
Adna G. Hewitt
Marshall R. Hillis
Ivan D. Hodges
David J. Hopkins
Mahlon R. Hosie
Kenneth H. Hotchkiss
Francis W. Howe
Percival A. Huerstel Jr.
Arthur P. Huntington
Louis D. Jacobs
Charles W. Johnson Jr.
Kenneth E. Johnson
Paul C. Jones
Ollie A. Kenyon
Thomas R. Klein
Jason C. Knapp
Theodore O. Kuhl
Herbert L. Leighton
Gennaro F. Lignante
Harold M. Long
Harry F. Lundgren
Paul T. McAlpine
John E. McCulloch
Stanton J. MacIntosh
Malcolm J. MacLellan
Stanley F. Marshall
Germano L. Mauro
Graham B. Mazeine
Edward C. Miller
Morris C. Miller
Chester L. Morgan
Carlton P. Morris
Warren V. Murphy
John W. Murray
Edwin C. Muth
John M. Myers
Walter K. Naylon
Donald C. Nicholson
Edmund F. Norton
John H. Paige
H. O. Patterson Jr.
Thomas D. Patterson
Lawrence R. Paul
Thurlow H. Pelton
Donald N. Peters
Richard D. Phillips
Porter M. Phipps
Leonard S. Pitcher
Vincent A. Pohlman
Adam C. Powell Jr.
Edward E. B. Prior
Rowland J. Pulling
Marion V. Rice
H. E. Richardson
Robert P. Rowley
Arland D. Ryan
R. K. Schlotzhauer
H. G. Schroeder
Fred C. Seely
Charles C. Slaght Jr.
Edward K. Smith
Sidney D. Smith
James R. Spence
Henry M. Stern Jr.
George H. Stollwerck
Michael Stramiello Jr.
Richard G. Terry
Walter B. Toothill
John L. Van Der Voort
Stanley W. Vaughan
Allison J. Vosseler
John W. Walker
Weyman Walker Jr.
William R. Ward Jr.
Charles N. Warner Jr.
Chauncey A. Warren
Myron M. Warren
Arnold R. Waterman
Wesley L. Webb
Howard D. Williams
Lawton L. Williams
Frank H. Wixson
Richard E. Wolff
Lyle E. Young
Clifford W. Zimmer

FOSDICK IS SPEAKER AT MOUNT HOLYOKE

Material Knowledge Is Enhancing Spiritual Values of Life, He Says in Baccalaureate.

Special to The New York Times.

SOUTH HADLEY, Mass., June 8.—Distrust dogmatism, not only religious but anti-religious; be thankful that the world is not so small as to be completely comprehensible; beware of adopting negative attitudes toward the mystery of life; face it in the triumphant spirit which a high religion bestows, urged the Rev. Dr. Harry Emerson Fosdick in the baccalaureate sermon today which opened the ninety-third commencement services at Mount Holyoke College. Such a course, Dr. Fosdick said, best fitted life by "the inhabitants of this flying planet enisled in a sea of mystery."

That science, by increasing human experience, annihilated mystery was a fallacy, Dr. Fosdick asserted. Science, instead of making the physical universe less mysterious, made it more so. It was a scientist who said that knowledge, like a bonfire at night, increased the area of illumination but also the area of darkness the light impinged on.

Neither did any true religion profess to clear up like mysteries, the Bible itself being full of questionings. Yet every time in the material world that a mystery had been explained the explanation had always been adequate and always more, not less, marvelous than imagined.

Can we believe that the spiritual life offers the single exception to this rule and that its mysteries will not also receive adequate and marvelous explanation? Dr. Fosdick asked. The Thirteenth Chapter of the First Epistle to the Corinthians, which might be called an illustration of Pauline agnosticism, so surely does every verse hint that "at present we see only the baffling reflection in a mirror," yet reveals a triumphant faith conquering the mystery, the personality of Christ, the light by which to rise.

NAMED TO YALE INSTITUTE.

Prof. M. A. May Will Head Human Relations Statistical Bureau.

Special to The New York Times.

NEW HAVEN, June 8.—Dr. Mark A. May, Professor of Educational Psychology at Yale University, has been appointed director of the statistical bureau of the Institute of Human Relations and secretary of the executive committee of the institute, it was announced today.

The institute is the centre of the human welfare group, which includes several university units engaged in the study of man as a social, mental and physical being. Construction of the building is in progress, near the grounds of the Yale Medical School and New Haven Hospital.

In the statistical bureau will be filed the research data pertinent to the activities of university divisions concerned, including census material, case histories from hospitals and sociological agencies, and industrial personnel records.

The appointment was today announced of Professor Walter R. Miles and Dr. Catherine Cox-Miles, both of Stanford University, as research associates in psychiatry and psychology at Yale. They have been assigned to the graduate school, the School of Medicine and the Institute of Human Relations. Professor Miles will help Professor Raymond Dodge in the organization of a psychological laboratory to support the psychiatric clinic.

HEARS DR. W. O. THOMPSON.

Special to The New York Times.

STATE COLLEGE, Pa., June 8.—Filling almost the entire main floor of Schwab Auditorium, the largest class graduated at the Pennsylvania State College heard the baccalaureate sermon delivered by Dr. William O. Thompson, president emeritus of Ohio State University.

The gallery was crowded with friends and relatives of the 641 seniors, and a number who were unable to gain entrance heard Dr. Thompson over the radio, the college station broadcasting the sermon.

SAYS COLLEGE MEN ARE TRULY RELIGIOUS

Dean Gateson, in Baccalaureate Address at Lehigh, Sees Some Anti-Traditional Strain.

Special to The New York Times.

BETHLEHEM, Pa., June 8.—The philosophy behind the religious principles of a large proportion of college undergraduates was explained here today by the Rev. D. Wilmot Gateson, chaplain of Lehigh University, in his baccalaureate sermon in the Packer Memorial Church of the university.

"It is impossible to generalize about most things, especially the religion of undergraduates," Dean Gateson said, "but in general it may be said that 75 per cent of college men have a real and fine religion. About half of these follow traditional lines, the other half rather revolt from the traditional. This anti-traditional strain in some cases may be due to a fine intellect and a strong individuality, but is not necessarily a criticism of tradition; it may sometimes be due to the inability of youth to appreciate the value of tradition and spiritual experience. Knowledge is the price of an opinion, and if one does not know much about a subject one's opinion is not worth very much.

"One kind of faith or religion of the college man is subjective. He believes in himself. He has confidence that he will make good, or good enough. He has a sense of honor and he sticks to his code.

"But subjective faith and religion are not enough. We need not only subjective faith but objective faith, faith in something outside of us, bigger than we are: faith in reason, faith that effect will always follow cause, day follow night, results follow efforts, faith that the world is rational, that truth is discoverable, that nature is dynamic, growing, moving, developing, and that man can learn and make something out of the world and that life is worth while."

Today on the Radio

OUTSTANDING EVENTS ON THE AIR TODAY

4:00 P. M.—United States Navy Band—WABC
4:00 P. M.—United States Army Band—WJZ
4:25 P. M.—"Freedom of International Speech," Walter Lippmann—WEAF, WOR, WJZ
7:15 P. M.—"The Franco-Italian Impasse," James G. McDonald—WEAF
7:30 P. M.—"Believe It or Not," Robert L. Ripley—WEAF
7:35 P. M.—Roxy's Gang—WJZ
8:30 P. M.—Ceco Orchestra—WABC
8:30 P. M.—Gypsies Orchestra—WEAF
9:30 P. M.—General Motors Orchestra; Gladys Swarthout, Contralto—WEAF
10:00 P. M.—Stromberg-Carlson Concert; Rochester Civic Orchestra—WJZ
10:00 P. M.—Chicago Board of Trade Dinner, Stevens Hotel, Chicago; Speakers, Silas H. Strawn and Others; Music by Chicago Theatre Symphony Orchestra; Charles Marshall, Tenor—WABC
10:00 P. M.—Prison Keepers' Graduation Exercises, Palm Gardens; Speakers, Edward F. Mulrooney, Police Commissioner; Richard C. Patterson, Commissioner of Correction, and Others—WNYC
11:00 P. M.—Latin-American Concert; Leopold Gutierrez, Baritone—WEAF

June 9, 1930. Eastern Daylight Saving Time. Wave length in meters on left of station. All time is P. M., unless otherwise indicated. Stations in each group are arranged in accordance with their location on the dial.

NEW YORK

526 M—WNYC—570 Kc

11:00 A. M.—Aviation Weather; Civil Service Openings
11:05 A. M.—A Thought for Today
11:10 A. M.—Summer Millinery—Eugenie Fribourg
11:25 A. M.—Morning Musicale
11:40 A. M.—Safety in Camping—J. C. Saunders
6:00—Sport Talk—John Foster
6:15—Karl Priester, Tenor
6:30—German Lessons—V. H. Berlitz
7:00—Recreation in Y. M. C. A. Camps—Charles O. Wright
7:15—A Day in the Children's Court—William Tarbox
7:30—Time, Police Alarms, Civic Information
7:35—Advantages of the Adirondacks and the Catskills as Vacation Resorts—Alexander MacDonald
7:50—Literature and the Prize Ring—W. Orton Tewson
8:10—Vocolli Choral Society
10:00—Prison Keepers' Graduation Exercises, Direct From Palm Gardens. Speakers: Edward F. Mulrooney, Police Commissioner; Richard C. Patterson, Commissioner of Correction; Music by Police Band

526 M—WMCA—570 Kc

9:00 A. M.—Tuneful Topics
9:30 A. M.—Air School of Health
10:00 A. M.—Today's Songs
10:30 A. M.—Tuneful Topics
12:00 M.—News
12:10—Radio Auctioneers
12:30—Stock Quotations
1:00—Zimmerman's Vagabonds
1:30—Seibert-Wilson Music
2:00—Therenoid Talk
2:15—Talk—Allan Prescott
2:30—Classical Moments
3:00—Seibert-Wilson Trio
3:30—Bernard Shaw's Mother—Lucie Lacoste
3:45—The Red Devils
4:00—Stock Quotations
4:30—Ohrbach's Program
5:00—Gay Goldburgs
5:30—Berenson's Entertainers
8:30—Saratoga Jewish Hour
9:00—Union Label Council
9:30—Busch's Program
9:45—William Franks, Astrologer
9:55—Norwood's Sport Revue
11:00—Time; News
11:05—Hollywood Orchestra
11:35—Saratoga Club Orchestra
12:05—Village Grove Nut Club

500 M—WGBS—600 Kc

9:00 A. M.—Dagmar Perkins
10:00 A. M.—Seibert-Wilson Music
10:30 A. M.—Miss Manhattan
10:45 A. M.—Lost and Found—J. S. Lawlor
11:30 A. M.—Aline Fruhouf, Piano
11:45 A. M.—Jack Lawlor, Songs
12:00 M.—Time; News
12:15—Luncheon Time Music
12:45—Douglas Hutchins, Songs
1:00—Studio Program
1:15—Robert Harry, Tenor
1:30—Gerrtude Sylvan, Piano
1:45—Lily Daxe, Impersonations
2:00—Butts Orchestra
2:30—Edith Penner, Whistler
2:45—Pauline Stock, Songs
3:00—Manetta and La Fenta, Duets
3:30—Studio Program
5:30—Food and Diet—Dr. D. Hodgdon
6:00—Dr. Hodgdon Food and Diet Talk
6:30—Law for the Layman—Albert Levin
6:45—Baseball Results
6:55—Aviation News
7:00—Studio Program
8:30—Cuadra, Mexican Songs
8:45—Three Little Sachs
9:00—Russian Echoes
9:30—Michaels Brothers Orchestra
10:00—Bell Hop Orchestra
10:30—Century Orchestra
11:00—Arcadia Orchestra

454 M—WEAF—660 Kc

6:45 A. M.—Health Exercises
8:00 A. M.—Landt Trio
8:15 A. M.—Morning Devotions
8:30 A. M.—Cheerio
9:00 A. M.—Morning Melodies
10:00 A. M.—Hits and Bits; Ruth Kern, Soprano
11:00 A. M.—Blue Streaks Band
11:15 A. M.—Household Institute
11:30 A. M.—Mildred Grizelle, Soprano
11:45 A. M.—The Canny Cook
12:00 M.—On Wings of Song; Zona Hall, Soprano
12:45—Market Reports
1:00—Palais d'Or Orchestra
2:00—Lola Dimon, Soprano
2:30—Melody Three
3:00—Current Events—Winter Russell and Arthur D. Rees
3:30—American Foundation for the Blind
4:00—Moxie Hostess Program
4:15—Merry Makers
4:25—Freedom of International Speech—Walter Lippmann
4:45—Merry Makers Music
5:00—Children's Program
5:30—Tea Timers Band
5:45—Old King Cole
6:00—Summary of Programs
6:05—Black and Gold Orchestra
6:30—Whyte's Orchestra
6:55—Baseball Scores
7:00—Rosalie Wolfe, Soprano
7:15—The Franco-Italian Impasse—James G. McDonald
7:30—Colonial Beaconlights—Robert L. Ripley—Believe It or Not; Male Quartet
8:00—Symphonic Rhythm Makers
8:30—A. & P. Gypsies Orchestra; Male Quartet
9:30—General Motors Orchestra; Gladys Swarthout, Contralto
10:00—Ovaltine Plane of Dreams—Mary Hopple, contralto; Frank Luther, Tenor
10:30—Sign of the Shell—Fred Waldner, Tenor
11:00—Latin-American Concert; Leopold Gutierrez, Baritone
11:30—Harbor Lights, Sketch
12:00—Russo Orchestra

422 M—WOR—710 Kc

6:45 A. M.—Gym Classes
8:00 A. M.—Time, Weather
8:55 A. M.—Morning Resume
9:00 A. M.—Shopping Service
9:30 A. M.—Cushman Music
9:45 A. M.—Miss Jo-cur
9:55 A. M.—Studio Orchestra
10:00 A. M.—Pure Food Hour—Alfred W. McCann
11:00 A. M.—Beauty—Nell Vinick
11:15 A. M.—Thrift Talk
11:30 A. M.—Gelatine Desserts—Claire Sugden
11:45 A. M.—Music
11:50 A. M.—Rockaway Point Talk
12:00 M.—Aviation Weather
12:03—Musically Speaking
12:20—WOR Ensemble
12:30—Luncheon Music
2:30—Gardens—Mrs. Stephen Van Hoesen
2:45—Dance Orchestra
3:15—James Syme, Reader
3:30—Florence Fuller, Contralto; Elizabeth London, Piano
3:55—Personality and the Modes—Edna Teall
4:00—Spotlights of History—Dr. Joseph F. Folsom
4:15—Audubon Society Talk
4:25—Same as WEAF
4:45—Farm Talk
5:00—Your Reporter
5:30—Maria Cardinelli, Soprano
5:40—Program Resume
5:45—Blue Flame Engineers
6:00—Uncle Don, Songs, Stories
6:30—Sports Talk
6:45—Astor Orchestra
7:15—Morrow's Campaign Issues
7:30—Montclair Ensemble
8:00—Footlight Echoes
9:00—Fraternity Row
9:30—Argentina Orchestra
10:00—Hawaiian Ensemble
10:30—Emil Velazco, Organ
11:00—Time, Weather, News
11:05—Trini Orchestra
11:30—Moonbeams

395 M—WJZ—760 Kc

7:30 A. M.—Dance Band
7:45 A. M.—Jolly Bill and Jane
8:00 A. M.—Quaker Crackels Man
8:15 A. M.—Headliners Orchestra
8:45 A. M.—Popular Bits
9:15 A. M.—Parnassus Trio
10:00 A. M.—Manhatters Music
11:00 A. M.—Mothers Radio Round Table—Mary Hope Norris
11:15 A. M.—The Recitalists; Emily Woolley, Soprano; Carroll Ault, Baritone; Lillian Rehberg, 'Cello
12:00 M.—Dance Orchestra
1:05—Three Little Maids
1:45—Farm and Home Hour
2:30—Child Care—Mary Hope Norris
2:45—Thousand Melodies Band
3:15—To Mothers of All Lands—Countess K. Larisch
3:30—Chicago Serenade
4:00—U. S. Army Band
4:25—Same as WEAF
4:45—U. S. Army Band
5:00—Education for Leisure—Dr. Arthur E. Bestor, President, Chautauqua Institution
5:15—Breen and de Rose
5:30—Summary of Programs
5:35—Stock Quotations; Cotton Exchange Quotations; Agricultural Reports
5:50—Wealth—Irving Fisher
6:00—Time; Mormon Tabernacle Choir and Organ
6:30—Ramblers Trio
6:45—Literary Digest Topics—Floyd Gibbons
7:00—Amos 'n' Andy—Sketch
7:15—Tastyeast Jesters
7:30—Baseball Scores
7:35—Roxy and His Gang
8:30—Family Goes Abroad—Sketch
9:00—Maytag Orchestra; Retting and Platt, Piano Duo
9:30—Chesebrough Real Folks—Sketch
10:00—Stromberg Carlson Program; Rochester Civic Orchestra
10:30—Empire Builders—Sketch
11:00—Time; Slumber Music
12:00—Clinton Orchestra

370 M—WPCH—810 Kc

7:00 A. M.—The Morning Group
9:00 A. M.—D. Gale, Songs
9:15 A. M.—Unique String Trio
9:45 A. M.—Mildren Sunn, Songs
10:15 A. M.—Tuberculosis Talk
10:20 A. M.—David Levine, Songs
10:45 A. M.—Radio Tapper; Jeska Thompson, Songs
11:00 A. M.—Current Events
11:15 A. M.—Jean and Margie
11:30 A. M.—Sophie Lubin, Piano
11:45 A. M.—Grace, Poise and Charm—Lilyan Harding
12:00 M.—Information; News
12:05—Harold Spina, Songs
12:15—Harriet Radus, Piano
12:30—Davis and Freed, Songs
12:45—Therenoid Talk
1:00—Seibert-Wilson Music
1:30—Talk—Allan Prescott
1:45—Lane and Williams, Songs
2:15—Radio Auctioneers Music
2:45—Rogers and Timmons, Songs
3:15—Raegan and Stern, Duets
3:30—Zeigler and Renard, Songs
3:50—Debutantes—Miss Hitchins
4:00—Swan and Libely, Songs
5:00—Walter Damrosch's Mother—Lucie Lacoste
5:15—Kolia Negin, Songs
5:30—Seibert-Wilson Trio
6:00—Amusements Period
6:45—International Friendship Talk
7:00—Marion Marri, Contralto
7:10—Pinto in a Pinch—Sketch
7:25—Evangeline Day, Astrologer
7:30—What's New—A. David Schenker
7:45—Gordon and Rule, Songs
8:00—Christian Science

349 M—WABC—860 Kc

8:00 A. M.—Organ Reveille
8:30 A. M.—Morning Devotions
8:45 A. M.—The Melody Parade
9:00 A. M.—Music; News; Humor
9:30 A. M.—Wintz Orchestra
10:00 A. M.—Radio Homemakers
11:15 A. M.—Political Talk—Senator Arthur Capper
11:30 A. M.—Radio Homemakers
12:00 M.—Columbia Revue
12:30—Wintz Orchestra
1:30—Ambassador Orchestra
2:00—Honoluluans Music
2:30—Ann Leaf, Organ
3:00—Littmann Orchestra; Byron Holiday and Joey Ray, Tenors; Helen Richards, Contralto
3:30—Women's Forum
4:00—U. S. Navy Band
5:00—Dancing Troubadours
5:45—Aunt Zelena, Stories
6:00—Barclay Orchestra
6:30—Mountainville Sketch
7:00—Crockett Mountaineers
7:15—Current Events—H. V. Kaltenborn
7:30—Evangeline Adams, Astrologer
7:45—Saks on Broadway; Speakers, Walter Winchell, George M. Cohan
8:00—Melody Musketeers
8:15—Lanterns That Will Signal the Return of Prosperity—Merryle Stanley Rukeyser
8:30—Ceco Couriers; Henry Burbig, Humorist
9:00—Physical Culture Hour
9:30—An Evening in Paris
10:00—Chicago Board of Trade Dinner, Stevens Hotel, Chicago; Speakers, Silas H. Strawn and John A. Bunnell; Music by Chicago Theatre Symphony Orchestra; Charles Marshall, Tenor
11:00—Tribune Observer
11:15—Osborne's Orchestra
11:30—Nelson's Orchestra
12:00—Lambert Orchestra
12:30 A. M.—Midnight Melodies

297 M—WHN—1,010 Kc

1:30—Parents' Talk
1:40—Great Men in American History—Andrew Jackson
2:00—Elliott Jaffee, Tenor
2:15—Betty Chalmers, Soprano
2:30—Physical Culture—Cordelia Makarius
2:45—Studio Music
3:00—Your English
3:05—Louise Ripley's Playshop
3:20—The Physician and the Public—Dr. Horace Weinstein
3:30—Bill Rietz, Songs
3:45—Military Training Camps Association Program
3:50—Eve Rothenberg, Piano
4:00—News Flashes
4:10—Stock Market Reports
4:30—Florence Nelson, Songs
4:45—Garden Hints
4:50—Arthur Cornwall, Tenor
5:00—Haas Ensemble

297 M—WPAP—1,010 Kc

9:00—Travelogue
9:30—Roseland Orchestra
10:00—Silver King Orchestra
10:30—Christian's Orchestra
11:00—Studio Program
12:00—M. G. M. Program

297 M—WRNY—1,010 Kc

10:00 A. M.—Schubert Trio
10:30 A. M.—Fashion Chat
10:45 A. M.—Louise Vermont, Contralto
11:00 A. M.—Cotton Fashions—Thelma Roberts
11:15 A. M.—Schubert Trio
11:45 A. M.—Home Decoration—Edna McGrew
12:00 M.—Celia Greene, Soprano
12:15—Devotional Period
12:30—Chinaland Orchestra
1:00—Post News
1:10—Aviation Weather
5:30—String Ensemble
5:45—Lehman Byck and Harriet Nash, Broadway Review
6:00—Aviation Talk
6:15—Baseball Scores
6:30—Literary Guild Talk
6:45—Viennese Ensemble
7:00—Mary Harding, Piano
7:15—Journalist
7:30—In the Gloaming
8:00—Rocco's Ensemble
8:30—Russian Bear Orchestra

273 M—WLWL—1,100 Kc

6:00—Grace Pauce, Soprano
6:20—Rudolph Forst, Violin
6:30—Lionel Centoz, bass
6:40—Question Box—Rev. John Harney
7:05—Songs of the Open
7:20—What I Know About Parents—Edward Boyle
7:40—Concert Orchestra

265 M—WOV—1,130 Kc

7:00 A. M.—Same as WPCH
9:00 A. M.—Sunshine Hour
9:30 A. M.—Gym Class
10:00 A. M.—Bits of Melody
10:30 A. M.—Miss Jo-Cur
10:45 A. M.—Melody Moments
11:00 A. M.—Stewart Program
11:15 A. M.—String Ensemble
11:45 A. M.—Dogs—Daisy Miller
12:00 M.—Popular Songs
12:15—Dance Orchestra
12:45—Ionizer Period
2:00—Melody Men
2:30—Roy Snyder, Bass
2:45—Minto Cato, Spirituals
3:00—Touring—Norman Pearce
3:30—International Symphonette
4:00—Dr. Elmer Lee's Counsel
4:15—Hal Devine, Baritone
4:30—Emilio Chiesa, Accordion
4:45—Louise Kelly, Soprano; Allan Allenworth, Tenor
5:00—Dreaming Time
5:15—Helene and Pat, Duets
5:30—Dance Orchestra

231 M—WBBR—1,300 Kc

6:30 A. M.—Devotional Period
10:00 A. M.—Musical Program
10:30 A. M.—Talk—Savages Are Pleasant People
10:40 A. M.—Belmont Ensemble, Anita Lombardi, Piano
11:00 A. M.—Home Economics
11:10 A. M.—Instrumental Music
11:35 A. M.—Fred Franz, Tenor
11:45 A. M.—Why Do Men Die—H. H. Riemer
2:00—Woodland Trio; Pattie Isaacs, Contralto
2:30—Harp Series—C. J. Woodworth
2:40—Orchestra; Ruth Smyth, Soprano
3:25—Problem of the Heathen—A. R. Goux
3:40—Louis Riemer, Violin
3:50—News Items

231 M—WEVD—1,300 Kc

7:00-9:00 A. M.—Same as WPCH
12:00 M.—Melody Lady
12:20—World Committee on Friendship
12:40—Edna Bianchi, Soprano
1:00—The Sunshiners—Mrs. John Alden
1:20—Katharine Philbrick, Piano
1:40—Thinking Through—S. Pearle Tinsler

222 M—WBNY—1,350 Kc

6:00—Dinner Music
6:30—Ralph Zuckerman, Piano
7:00—Studio Music
7:15—Broadway and Book Review
7:30—Vivian Eisenbach, Harmonica
7:45—Evelyn Jacobs, Songs
8:00—Commercial School Talk
8:01—Lily Daxe, Monologues
8:15—Commodore Trio
8:30—Ted Serfin, Ukulele
8:55—Clinton News

222 M—WCDA—1,350 Kc

3:00—WCDA Orchestra
3:30—Talk—H. B. Drollinger
3:45—Classical Quartet
4:00—Littmann's Entertainers
4:30—Clara Raesh's Topics
4:45—Caruso Recordings
5:00—Merit Program
5:15—Funny Facts
5:30—Majestic Ensemble
5:45—Studio Program

222 M—WMSG—1,350 Kc

8:00 A. M.—Shopping Aids
9:00 A. M.—Morning Exercises
9:30 A. M.—Home Economics
12:00 M.—Luncheon Music
1:00—June Dix, Soprano
1:15—Joseph Brandfon, Piano
1:30—Frances Hord, Songs
1:45—Paul Brisebois, Tenor
2:00—Character Analysis—Dean C. J. Coffman
2:15—Vincent Smith, Tenor
2:30—Nellie Ranson, Poems
2:45—Mabel Kern, Songs

EAST

380 M—WGY, Schenectady—790 Kc

6:15—Dinner Music
7:00—Baseball Scores
7:30-12:00—Same as WEAF

306 M—KDKA, Pittsburgh—980 Kc

6:00—Same as WJZ
6:30—Dick Ridgely, Xylophone; George Preach, Piano
6:45—Same as WJZ
7:15—Grennan Program
7:30—Dilworth Band
8:00—Fleet Wing Band
8:30-11:00—Same as WJZ
11:00—Teaberry Sport Review
11:05—Denny's Orchestra

303 M—WBZ, Springfield—990 Kc

6:15—World Bookman
6:20—Baseball Scores
6:30—Theremin Recital
6:45—Scott Furriers' Oracle
7:00—Same as WJZ
8:30—The First Alarm
9:00-11:00—Same as WJZ
11:00—Baseball Scores
11:09—Brunswick Orchestra

283 M—WBAL, Baltimore—1,060 Kc

6:00—Same as WJZ
6:30—Alice Boodry, Soprano
6:45—Same as WJZ
7:00—The Romany Trail
7:30—The Merry-Makers

283 M—WTIC, Hartford—1,060 Kc

6:00—Concert Classics
6:30—Same as WEAF
10:00—Time; Baseball Scores
10:05—Webster's Old Timers
10:30—Same as WEAF
11:00—News; Weather
11:05—The Merry Madcaps

273 M—WPG, Atlantic City—1,100 Kc

5:00—Closing Market Quotations
5:15—Organ Recital
5:30—Farm Talk—Hugh Ross
5:45—Time; News
6:00—Helen Jones, Contralto; William Neilson, Baritone
8:30—Moonlight Serenaders
9:00—Mary Longley, Ukulele; Frank Fertig, Tenor
9:15—Traymore Orchestra
10:00—Looie and His Band Wagon
10:30-1:00 A. M.—Same as WABC

261 M—WHAM, Rochester—1,150 Kc

6:45—Odenbach Music
7:00—Same as WJZ
7:15—Cab Program
7:30—Same as WJZ
8:25—Chamber of Commerce Speaker
8:30—Strange Tales
9:00-11:00—Same as WJZ
11:00—Arch Aid Aristocrats

234 M—WCAP, Asbury Park—1,280 Kc

9:00 A. M.—News Flashes
9:30 A. M.—Sea Songs
10:00 A. M.—Summer Fashions
10:30 A. M.—Majestic Orchestra
5:30—Tremaine Orchestra
6:00—Fishers Orchestra
6:30—Stillwell's Trio
7:00—Talk—Abrams
7:15—Berkeley Dinner Music
7:45—Game of Bridge

BIGGEST RADIO LINK PLANNED FOR JUNE 18

Will Join Power Conference in Berlin and Electric Light Session in San Francisco.

OTHER CITIES TO BE HEARD

Edison, Marconi, Young and Lord Derby Will Talk—Chautauqua Series to Be Put on Air.

The most elaborate and widespread radio network ever assembled is being planned for June 18 to link the World Power Conference meeting in Berlin, Germany; the National Electric Light Association convention in San Francisco, Cal., and listeners throughout the world.

The speakers, including Thomas A. Edison, Senatore Guglielmo Marconi, Owen D. Young and Lord Derby, as they talk, respectively, from Orange, N. J.; London, England; San Francisco, and Camberley, England, will be heard in the United States over two nation-wide networks of the National Broadcasting Company. Five short-wave radio channels will span the ocean to carry the ceremony, which will begin at 4 o'clock, Eastern Daylight Saving Time, and continue for forty-five minutes. The stations in New York will be WEAF and WJZ. The voices of all the speakers will be heard at both assemblages and simultaneously by the listeners-in. The radio facilities will be augmented for the occasion by special wire lines of the American Telephone and Telegraph Company.

Mathew Sloan, president of the New York Edison Company, will open the world-wide meeting from the rostrum of the San Francisco convention. Then the program will be switched to Berlin to pick up an address by Dr. Carl Koettgen, engineer and industrial leader; then to Camberley for Lord Derby; to Berlin again for an address by Dr. Oscar von Miller, president of the World Power Conference, then to London for Senatore Marconi's address. The point of pick-up will then be switched across the Atlantic Ocean to San Francisco to receive the talk by Mr. Young; then to the Edison Laboratories at Orange for the address by Mr. Edison.

Dr. Arthur E. Bestor, president of the Chautauqua Institute, will be heard this afternoon at 5 o'clock over WJZ's network as he speaks on "Education for Leisure." The address is one of a series scheduled to be presented by radio throughout the greater part of the Summer to tell the story of the Chautauqua organization.

On June 12 at the same hour over WJZ Mrs. John Henry Hammond will speak on "Personal Reminiscences of Women's Activities at Chautauqua." On June 19 over the same station and at the same hour Kenneth Macgowan will discuss "What Happens to a Play From the Manuscript Stage to the Production." Dr. Shailer Mathews, dean of the Divinity School of Chicago University, will speak on June 20 on "What Parents Can Learn From Their Modern Children." On June 26 Dr. George E. Vincent, formerly head of the Rockefeller Institute and son of a Chautauqua co-founder, will speak on "Chautauqua in the Early Days—Personal Reminiscences."

Other talks will be given in July and the series will close on July 28.

RESORTS

NEW YORK.

green kill lodge
the smart country club
at kingston, n. y.
for superb golf
at your cottage door and
all-round grossman service
reserve now!
folder on request
new york office: chanin tower, ashland 1414 — 122 e. 42 st.
REDUCED RATES FOR JUNE

BRIARCLIFF LODGE
BRIARCLIFF MANOR, N.Y.
WESTCHESTER COUNTY
For rest, relaxation or Sports
You will enjoy a visit to this
Beautiful Hotel where Spring
evolves in all its Glory.
Telephone Briarcliff 1640

ADIRONDACKS.

HOTEL WINDSOR
ELIZABETHTOWN, N. Y. ADIRONDACK MTS.
On Route No. 9, International Highway to Montreal. Send for its time table and room lists. Substantially reduced rates during June. L. E. PARENT.

NEW JERSEY.

The Engleside BEACH HAVEN, N. J. The island resort that offers everything—with a modern hotel, and fine golf course—all from Hay fever troubles. Opens June 26. R. F. Engle, Mgr.

ATLANTIC CITY.

The PRESIDENT
Atlantic City's Newest Boardwalk Hotel
AMERICAN and EUROPEAN PLAN
SEA WATER SWIMMING POOL

PRINCESS Early Summer Rates $20.00 WEEKLY UP. Am. Pl. Bathing from Hotel.

NORTH CAROLINA.

Pinehurst, North Carolina
WINTER HEADQUARTERS FOR GOLF
Write: General Office, Pinehurst, North Carolina

CANADA.

Royal Muskoka
Canada's finest summer hotel in the heart of the Muskoka Lakes. All outside rooms with fascinating vistas of forest lake and island. Golf, fishing, etc. Malaria and hay fever unknown. Overnight from leading U.S. points. Rates, motor guide, maps, from Royal Muskoka Hotel, Gravenhurst, Ont.

CANADA'S WILDS
CAMP WABI-KON
Lake Timagami, New Ontario
A BUNGALOW CAMP RESORT—Group sub-... canoeing, fishing, ... Write for folders. S. Wilson, WABI-KON P. O., ONTARIO, CANADA.

VAN AND SCHENCK HARMONIZE AT PALACE

Howard Brothers, Frances Williams and Royal Russian Chorus Also Contribute to Lively Bill.

They are the perennial happiness boys, Gus Van and Joe Schenck, who have come into the Palace this week to head another of the variety festivals which, with enthusiastic euphony, are being called the "June Joy Shows." As becomes a pair of harmonizing big-timers, they find themselves unabashed by this synthetic slogan and proceed with all fervor to the task of crying for the Carolines. Because Mr. Van and Mr. Schenck know their business, as do most of those on a bill which also has Willie and Eugene Howard, Frances Williams and Jay C. Flippen, the Palace's current carnival is a lively, varied and amiable one, deserving of attention in almost any temperature.

As has been the case for these eighteen years, it is Mr. Schenck who plays the piano and Mr. Van who does most of the vocalizing, with results that are more likely than not to take the form of dialect songs. These they evoke with the ease and assurance of veteran headliners, stopping only once to become what you would call personal. At this point Mr. Schenck, in a state of something close to lacrimation, pauses to impart in a tenor voice that he and his partner are more nearly brothers than friends, at the same time that Mr. Van chants "buddy" at stated intervals from behind a curtain. But the boys recover in time to sing some other and better ballads, including "Alexander's Ragtime Band," that early opus of Irving Berlin.

The second week of the George White "Scandals" Alumni Association finds Miss Williams and the Howards involved separately and together in the old but entertaining antics. Miss Williams is quite at her blonde best in a quartet of songs and a rendition of the sprightly mazurka called "Bottoms Up." The brotherly travesty on a newspaper interview, chiefly engineered by Willie Howard, has its moments, and the same Mr. Howard's impersonations of Al Jolson, George Jessel and Maurice Chevalier are as discerning as ever. With Miss Williams he also brings back that amusing barber shop sketch from Mr. White's latest extravaganza.

Princess Agreneva Slaviansky's Royal Russian Chorus, a title which Morris Gest once went to some effort to put up in lights at the Hammerstein Theatre, is third on the program. The Princess, a buxom duenna, presides over some nice if hybrid choral effects which include the singing of "Ol' Man River" for, one suspects, the benefit of the inevitable Volga Boatman. The chorus gives way finally to the entrance, in blackface, of Jay C. Flippen, an unannounced event which for a moment suggests that Mr. Flippen might have got into the wrong theatre. Whether he has or not, he stays to sing two songs, tell two amusing stories and smoke frantically at the huge cigar which is by way of being a recognized prop.

There are others, and they include Hal Jerome and Gloria Gray, Gordon and King, the Four Karreys and Captain Mauss. The contortive Karreys are probably as agile as any one at tying themselves into knots, and the Captain sneers at instant death as he pedals a bicycle around the inside of a cage.

Art Landry's orchestra leads the new bill at Loew's State.

ROBESON HOPES TO ACT OTHELLO HERE IN FALL

Negro Singer and Actor Talks From London to Radio Audience in America.

The London production of "Othello," with Paul Robeson, American Negro, in the title rôle, probably will be brought to New York next October, according to a radio address delivered by the actor yesterday. The talk was made through an arrangement with the British Broadcasting Company and was carried to American listeners over WABC and the Columbia Broadcasting System. Mr. Robeson was introduced by Cesar Saerchinger, radio correspondent for the Columbia system, and talked into a microphone in London for about ten minutes.

"From all I can hear, the present production will come to America," the actor said. "I certainly do want to play Othello in the land of my birth, especially in New York, the scene of my first artistic endeavors. I am postive that in the enlightened sections of the United States there can be only one question: Is this a worthy interpretation of one of the great plays of all times? I sincerely trust that I shall see you in October."

Mr. Robeson told of his first interest in Shakespeare and of how he first played Othello in his high school days at Somerville, N. J. In discussing the question whether or not Othello was intended by Shakespeare to be "black or a Moor in the sense of an Arab," the actor pointed out that, in his opinion, "in Shakespeare's time there was no great distinction between the Moor and brown or black." Mr. Robeson added that, "apart from the fact of whether Othello was brown or black, I think there is no question that he must be of a different race, in order to make his jealousy credible."

About 1850, he continued, "a great Negro actor, Ira Aldridge, played Othello in London." Mr. Robeson said the daughter of Aldridge, now in London, had assisted him greatly "in working out parts of the play" and in helping him with his music.

Cecilia Loftus to Enter Talkies.

Cecilia Loftus will appear next season in a series of talking motion pictures for the Fox Film Corporation. Miss Loftus has signed a contract to do audible film work upon the closing of "Lost Sheep," a Broadway play in which she now is appearing.

THEATRICAL NOTES.

Gina Malo will enter the cast of "Sons o' Guns" at the Imperial Theatre tonight, succeeding Lily Damita in the leading feminine rôle.

Will Mahoney, who closed last week in "Sketch Book," will be a headliner of next week's bill at the Palace, opening Saturday.

A new number by Richard Rodgers and Lorenz Hart will soon be introduced in "The Garrick Gaieties" at the Guild Theatre. Rodgers and Hart wrote the music and lyrics for the first two editions of the revue.

Arthur Byron, who has closed a Western tour in "The Criminal Code," has gone to Skowhegan, Me., for the Summer. In the Fall, as announced, he will appear under the management of Gilbert Miller in Molnar's "One, Two, Three."

Gloria Grafton, a singer from the Pacific Coast, has been engaged as one of the principals of "The Second Little Show."

"Jungle Love," with Agnes Ayres and Herbert Rawlinson in the cast, will open tonight in Atlantic City.

The Mutual Burlesque season will start on Sept. 1 in a "wheel" of forty-five theatres. Eighty vaudeville acts will be employed next season in the Mutual shows, which will be billed as "burlesque and vaudeville."

THE SCREEN

By MORDAUNT HALL.

Behind the Bars.

NUMBERED MEN, with Conrad Nagel, Bernice Claire, Raymond Hackett, Tully Marshall, Ralph Ince, Maurice Black, Blanche Frederici, Ivan Linow, George Cooper, Frederic Howard and William Holden, based on "Jail Break," a play by Dwight Taylor, directed by Mervyn Leroy; Vitaphone Varieties. At the Winter Garden.

Until the closing chapter of "Numbered Men," an audible film conception of "Jail Break," a play by Dwight Taylor, Mary Dane, the titian-haired heroine, insists that she will be waiting for Bud Leonard, the man she loves, when he is released from prison. But at the penultimate stage of the melodrama there arises the possibility of Leonard having to spend a second term behind the grim walls and this causes the girl to admit frankly that she does not think she could wait another ten years, which the romantic young convict would have to serve if convicted of counterfeiting Uncle Sam's five dollar bills. It is all a frightful mistake, for Bud was "framed" on his first "stretch of stir," as is invariably the case with all screen lovers who are discovered in the "big house."

It will not spoil this ruddy melodrama to say that the gentle soul responsible for the story in picture form takes pity on Mary and Leonard by depicting the nobility of character of at least one of the gray-clad trangressors.

"Numbered Men" is a strange affair with odd lots of dialogue and prison scenes that call to mind a club of the free. The good-conduct room has its members who may read, play music, listen to the world outside over the radio and spend relatively pleasant hours. They talk of Spring being in the air and are grateful to the warden for his "honor system" to encourage good behavior. Then there is also the envied job of the road gang felons, who pay visits to Mrs. Miller's nearby farm and enjoy freshly cooked doughnuts and cookies.

Mrs. Miller chatters about the convicts as though they were upstanding members of society and she even goes so far as to admonish Mary, who has come to work for her, not to fall in love with any of these prisoners.

This film is prefaced by a Vitaphone one-reel burlesque of a comfortable prison and parts of the main feature are just about as probable as those in the farce.

The arch villain of this yarn is King Callahan, who is a convict. It is he who plans a jail-break, and when it is nipped in the bud Callahan and another convict are missing. The audience, of course, knows far more than the prison officials, because while Callahan is being hunted he is shown on the screen. He shoots the prisoner who had helped him to break jail and not long afterward he goes to the Miller farm and, pointing a gun at Mary, tells her to bring him food. He picks up the meat in his fingers and devours it ravenously. Suddenly he is disturbed by a noise in a closet where Bud is hiding, and believes that it is one of the prison keepers. Judging by Callahan's nature there is no reason why he should delay firing through the closet door until it is too late. But that is another idea of the adapter, who plays an all-important part behind the scenes of this film.

Lou Rinaldo, one of the shrewd gentry responsible for hanging evidence on Bud, also appears at Mrs. Miller's farm in his glistening automobile. He rather likes Mary and would be delighted if she would only forget her infatuation for Bud. Mr. Rinaldo, however, had not counted upon several ideas in the mind of the film author and it is not long before he falls with a bullet through his heart.

Conrad Nagel impersonates Bertie, a clever counterfeiter who is loyal to the honor system and the warden. There are moments when Bertie whispers what he shouts on other occasions. He is the one man who knows that Bud is innocent and in the end he pays the piper. George Cooper acts the part of a comedy crook, who is impelled to play a harmonica so long as his audience will bear with it.

Bernice Claire is the attractive Mary. Raymond Hackett is somewhat painful as the romantic Bud. Tully Marshall affords some fair comedy. Ralph Ince is guilty of overacting in portraying Callahan. Ivan Linow does moderately well as a convict who enjoys the sobriquet of "Baby Face." William Holden gives a most believable performance as the warden. His work is the outstanding acting of this production.

Other Photoplays.

"Pori," a German travel film, is at the Eighth Street Playhouse.

At the Hippodrome the feature is "The Vagabond King," with Dennis King.

"Roadhouse Nights" is at the Little Picture House today; "The Taming of the Shrew" will be seen from Tuesday until Thursday.

The Fifth Avenue Playhouse is exhibiting "Why Bring That Up?" until tomorrow; "Sally" will be at that theatre until Saturday.

"High Society Blues" is at the Little Carnegie Playhouse until tomorrow; "The Man From Blankey's" is to be on view the latter part of the week.

"Hungarian Nights" is at the Fifty-fifth Street Playhouse.

"Born Reckless" is at the Roxy; "In Gay Madrid," at the Capitol; "Shadow of the Law," at the Paramount; "Mammy," at the Warners' Strand; "The Big Pond," at the Rialto; "One Romantic Night," at the Rivoli; "Cain and Artem," at the Cameo; "The Rogue Song," at the Astor; "All Quiet on the Western Front," at the Central; "The Silent Enemy," at the Criterion; "Journey's End," at the Gaiety; "Song of the Flame," at the Warners'; "The Green Goddess," at the Warners' Beacon; "Bride of the Regiment," at the Warners' Hollywood, and "Ladies of Leisure," at Loew's State.

FANNY HURST IN TALKIES.

Novelist Tells Newsreel Audiences Too Many Americans Go Abroad.

NEWSREELS, a compilation of Fox Movietone and Hearst Metrotone sound news reels, shown continuously at the Embassy, the Newsreel Theatre.

Fanny Hurst, the novelist, believes the government should restrict the annual exodus of American tourists to foreign lands. In the current newsreel program at the Embassy, Miss Hurst remarks:

"Americans seem to be forever invading the near and remote places of the world and there giving expression, in a national way, to their highly insular views. Our ego has been screaming itself hoarse with every boatload of American tourists for years.

"Fewer and better tourists, say I. As a matter of fact, I advocate the tourists' quota. Only those who qualify by passing international tourists' tests should be allowed a vacation abroad."

Miss Hurst advances the following eligibility requirements: A tourist should be surprised at nothing and should keep his views and opinions of foreigners and foreign lands to himself. He must realize that all men, whatever their color, are brothers under the skin, differing chiefly in the way they pronounce their vowels, allot their liquor or on which side of the road they drive their cars. The phrase, "We do it this way at home," should be outlawed.

Two leaders in Japanese finance, H. Hijikata, governor of the Bank of Japan, and Baron Dan, manager of the Mitsui interests, are seen and heard discussing the commercial relationship between their nation and ours. Sir Oswald Mosley and Lady Mosley conduct a short dialogue in which Sir Oswald, a British Radical Socialist, gives his views on England's labor troubles.

Other interesting bits of news reflected on the Embassy screen this week include views of the cattle show in Sydney, Australia; Gene Tunney as referee at a charity bout; a motorcycle hill-climbing contest; a bizarre Japanese folk dance, and a splendid photographic record of a recent attempt to go through the Niagara River rapids in a barrel.

ENJOYABLE FILM FARCE.

"Not Damaged," Which Concerns a Shop Girl, Is Seen at the Globe.

NOT DAMAGED, with Lois Moran, Walter Byron, Robert Ames, Inez Courtney, George Corcoran and others; adapted from the story by Robert Connell; directed by Chandler Sprague. On the program are a Grantland Rice Sportlight, a comedy and news reel. At the Globe.

A well-executed variation of an ancient plot makes "Not Damaged," the feature attraction at the Globe, an enjoyable, though somewhat slow, farce.

Adapted from a short story by Richard Connell, "Not Damaged" concerns a shop girl, impersonated by Lois Moran, who is being tempted by a wealthy and sophisticated young bachelor, a rôle filled by Walter Byron, to forget her sweetheart, impersonated by Robert Ames, another employe in the department store. The previously mentioned "variation" results in a surprise ending, but even this would not be sufficient to justify the first nine-tenths of the film were it not for the clever acting of the principals.

As the shop girl, Miss Moran is to be commended for her performance. Called upon to be at once sweet but witty, innocent yet self-reliant, intelligent and yet simple, she succeeds in all. Mr. Byron does equally well in a rôle which requires him to seem villainous in the early part of the picture, and yet not so bad as to prevent one from accepting his real character at the conclusion.

SCHUMANN-HEINK AT ROXY.

Singer Will Make 30 Appearances During Week Beginning Friday.

Mme. Ernestine Schumann-Heink, opera and concert singer, will appear on the stage of the Roxy Theatre for a week's engagement beginning next Friday. According to an announcement from the theatre, she will sing at each of the daily performances, making a total of thirty appearances during the week.

This is said to be the singer's first appearance in a motion picture theatre. Arrangements for her Roxy début were made by long-distance telephone between S. L. Rothafel here and Mme. Schumann-Heink in California. The singer is on her way to New York now.

'ONE CHASTE MAN' PREMIERE TOMORROW

Barbizon Group Will Present the Comedy That Laughs at Man as Superfluous.

"One Chaste Man," a feminist comedy by Olga Katzin, will be given its première tomorrow night at the Barbizon Plaza as the Barbizon Players' final production of the season. The piece will be under the direction of Hugh Miller, English actor, who is best known on Broadway for his work in "Pickwick," "When Crummels Played," "Measure for Measure" and as the crystal gazer in "The Loves of Sonia."

Miss Audrey Ridgewell, who played Muriel in "Milestones," and Robert Rendel of "Wings Over Europe" and "Many Waters," will have the leading rôles, assisted by Beverly Sitgreaves, Dorothy Patten, Maurice Cass and Mr. Miller as guest artists. Others in the cast, all members of the Barbizon Players, semi-social little theatre group, are Beulah Crofoot, Nancy Sullivan, Emma Wilder, Geoffrey Hennell and Edward du Parcq.

"One Chaste Man" presupposes the existence of a woman's party in England, the aims of which are to "put man in his place and to prove that he is now economically, socially, politically and spiritually superfluous, and only biologically necessary."

The playwright, known as the author of "Peeps at Parnassus" and of "Troubadours," questions whether woman is still the supreme subject of eternal interest and mystery, the perpetual enigma, seductive, fascinating and baffling, or if she is the hard-headed dictator, the scourge of romance, the flail of marriage.

'SIMPLE SIMON' TO END RUN.

Ziegfeld Musical Show Starring Ed Wynn to Close on Saturday.

"Simple Simon," the musical show starring Ed Wynn, will end its engagement on Saturday night at the Ziegfeld Theatre, where it opened on Feb. 18. For this production Florenz Ziegfeld reduced the price of his tickets a dollar, the best seats costing $5.50 instead of $6.60. He announced that the reduction was part of a campaign to bring New Yorkers back to the legitimate theatre.

Mr. Ziegfeld is now on the Pacific Coast and it is not known whether he intends to send the Wynn show on tour next season. He is also reported to be planning to make it into a talking picture.

PEMBERTON SEES STAGE RENAISSANCE

Producer Has No Fear of the Final Outcome of Talkies Competition.

SAYS FILM MEN ARE LOSING

They Are Now in the Show Business, He Adds—Expects Artistic and Business Revival.

Brock Pemberton, producer of "Strictly Dishonorable," who recently returned from the Pacific Coast, issued a statement yesterday in which he minimized the danger offered by the talking pictures to the legitimate theatre. Although he considers the sound films a vast improvement over the silent cinema, Mr. Pemberton believes that Hollywood will not be able to hold the playwrights and actors who have gone to the West Coast to take advantage of the new régime.

After saying that business in other lines is bad from here to the Pacific, "and naturally show business is bad, too," Mr. Pemberton gives his opinions, "the reflections of one who believes the legitimate stage during the next year will see a renaissance of spirit and business both in and out of New York."

"The road is not dead for plays the public has heard about and has confidence in," he adds. "But under present conditions it takes a greater effort to attract the public. The legitimate theatre has lost some of its patronage to the talkies not because the majority prefer the latter but because under economic pressure they cannot afford the latter. The cinema was dying when the oxygen of speech revived it. The effect of the stimulant has begun to wear off.

"For the first time in the history of the cinema a picture can actually lose money. Until the advent of the talkies it was the proud boast of the picture producers that no matter how bad their product, they couldn't lose. Suddenly, they find themselves in show business, with the public staying away in droves if a picture doesn't hit its fancy. The legitimate producer has known the feeling always, but there is a difference between the failure of a $25,000 production and that of a talkie produced at a minimum of a quarter of a million."

ACTORS' FUND OFFICERS PAY VISIT TO THE HOME

President Frohman and Others Speak at Luncheon—Entertainment Given.

Headed by Daniel Frohman, president, the officers and members of the board of governors of the Actors' Fund yesterday paid their annual visit of inspection to the fund home at Englewood, N. J. After the visitors had been shown through the building and grounds and luncheon had been served, Mr. Frohman made a speech of welcome and read a verse contributed by Bertha Galland, an actress who formerly appeared under the Frohman management.

Others who spoke were Sam A. Scribner, the Actors' Fund treasurer; Robert Campbell, secretary; Walter Vincent, vice president, and Charles Dow Clark.

Under the direction of Mr. Vincent, an al fresco entertainment was provided by James Thornton, George and Lois Danberry, Resivo, Roy Thayer, Goodall and Wade, Art Frank and company and Jarrow, a magician. Owen Jones was master of ceremonies.

The visiting party included Emma Frohman, Jacob I. Goodstein, Ada Patterson, Paul Mayer, Edith Barrett, Mrs. Margaret Barrett, Frank E. Henderson, Priestly Morrison, the Rev. H. Weigle, Jack Spies, E. J. Naylor and Jessie Graham.

On June 22 the officers and board of governors will pay their annual visit to the Percy Williams Home for Actors at East Islip, L. I.

NEW THEATRE SCHOOL HERE

Class at Roerich Museum, Opening July 5, to Stress Voice and Color.

Under the direction of Windsor P. Daggett, The Voice and Color Theatre Summer School will open on July 5 at the Roerich Museum, Riverside Drive and 103d Street. Dramatization of voice and color will be featured in the plays produced by the school, which, after five weeks at the Roerich Museum, will give a repertory at the Toy Theatre, Atlantic City.

The instructors will include Mr. Daggett, John Martin and Mario Badillo, director of the Toy Theatre.

RKO JUNE JOY SHOWS Let's Go!
PALACE 47th Street and B'way. Always Cool & Comfortable. VAN and SCHENCK. Willie & Eugene HOWARD | Frances WILLIAMS
GLOBE Broadway & 46th | Daily From 10:30 A. M. "NOT DAMAGED" with LOIS MORAN, WALTER BYRON & ROBERT AMES
COOL CAMEO 42nd St. & Broadway | NOW MAXIM GORKY'S "CAIN and ARTEM"

ENJOY OUR $100,000 COOLING PLANT!
LOEW'S STATE Broadway at 45th St. Midnight Showing Feature Picture
"LADIES OF LEISURE" Lowell Sherman, Barbara Stanwyck
ART LANDRY & ORCH. "America's Greatest Band" RUBY NORTON 'Famous Blondes,' other acts

ZIEGFELD THEATRE 54 St. at 6 Ave.
COOLED BY REFRIGERATED AIR
MATS. THURS. AND SATURDAY $1 to $3 NO TAX
LAST WEEK
THE ONLY ZIEGFELD SHOW IN TOWN!
ED WYNN "THE PERFECT FOOL" in ZIEGFELD SENSATION SIMPLE SIMON

Glorifying the American Girl in the Flesh & Blood
Every Night Except Saturday
ENTIRE ORCHESTRA $5.50 | $4.40 ENTIRE MEZZANINE
Entire Balcony $1.00 to $3.85
GREAT BALC. SEATS $1.00 to $3.00 NO TAX
BOX OFFICE OPEN UNTIL 10 NIGHTLY

JOHN GOLDEN'S ADA BEATS THE DRUM with MARY BOLAND. JOHN GOLDEN THEATRE, West 58 Street
APRON STRINGS 5th Month. "A laugh-filled play."—Telegram. Roger Pryor—Jefferson De Angelis. 48TH ST. THEATRE, East of B'way. Evenings 8:50. Mats. Wed. & Sat., 2:40
OPENING NEXT TUES. ARTISTS AND MODELS. SEATS NOW ON SALE. MAJESTIC THEATRE, 44 St., W. of B'way
CLEON THROCKMORTON presents CHANGE YOUR LUCK. An All Negro Musical Comedy with CAST of 85 ENTERTAINERS. GEO. M. COHAN THEATRE, B'y & 43 St. Evs. 8:30. Mats. Wed. & Sat. 2:30
GRACE GEORGE 6th MONTH in FIRST MRS. FRASER with A. E. Matthews & Lawrence Grossmith. PLAYHOUSE, 48th Street, East of B'way. Evs. 8:50. Mats. WED. & SAT., 2:30
GEORGE WHITE'S FLYING HIGH with BERT LAHR and OSCAR SHAW. GEORGE WHITE'S APOLLO, West 42nd St. Matinees Wednesday and Saturday
THE NEW GARRICK GAIETIES. As this is not a subscription production excellent seats are available at the box office. GUILD THEATRE, 52nd St., W. of B'way. Evgs. 8:50. Mats. Thurs. & Sat., 2:40
HOTEL UNIVERSE. A new play by PHILIP BARRY. As the subscription season is over for this play, excellent seats are available for all performances. MARTIN BECK THEA., 45th, W. of 8th Av. Eves. 8:40. Mats. Thurs. & Sat., 2:40
IT'S A WISE CHILD (11th Month). "Here is a comedy that even warm weather cannot wilt."—Chas. Darnton, Eve. World. BELASCO THEATRE, 44th St., E. of B'y. Evs. at 8:50. Mats. Thurs. & Sat., 2:40
LET AND SUB-LET FARCE COMEDY. "A PLEASANT AFFAIR."—Robert Benchley, New Yorker. BILTMORE, W. 47th St. Evs. 8:50. Mats. Wed. & Sat.
LOST SHEEP HILARIOUS COMEDY. Evgs. 8:50. Mats. Wed. and Sat. 2:30. SELWYN THEATRE, AIR-COOLED. 42d St., W. of B'way. Best Seats $1 to $3
LYSISTRATA. Violet Kemble Cooper, Ernest Truex, Miriam Hopkins, Sydney Greenstreet, Hortense Alden, Eric Dressler. 44TH ST. THEATRE, W. of B'way. Evs. 8:30. Mats. Wed. & Sat., 2:30
MICHAEL & MARY. A. A. Milne's Success. Henry Hull—Edith Barrett—Harry Beresford. CHARLES HOPKINS Theatre, 155 W. 49. Evs. 8:40. Mats. Wed. & Sat., 2:40. LAST WEEKS
LAST WEEK! ED WYNN The Perfect Fool in SIMPLE SIMON AN EVENING OF LAUGHS. Prices Evs. Except Sat. $1 to $5 | Wed. Thurs. & Sat. Mats. $1 to $3. Only Ziegfeld Show in New York. ZIEGFELD THEATRE, 54 St. and 6th Av. Theatre cooled by refrigerated air.

JACK DONAHUE in SONS O' GUNS. Bobby Connolly & Arthur Swanstrom's Hit with GINA MALO. IMPERIAL THEATRE, 45 St., W. of B'way. Evs. 8:30. Mats. Wed. & Sat. at 2:30
SPOOK HOUSE New Mystery Play. "GOOD STUFF FOR HOT WEATHER."—Eve. Telegram. VANDERBILT THEATRE, 48 St., E. of B'y. Evs. 8:50. Mats. Wed. & Sat. at 2:40
STEPPING SISTERS Comedy Hit with THERESA MAXWELL CONOVER, GRACE HUFF, HELEN RAYMOND. ROYALE THEATRE, W. 45 St. Evs. 8:50. Mats. Wed. & Sat. 2:30
Brock Pemberton presents STRICTLY DISHONORABLE. Comedy Hit by Preston Sturges. Staged by Antoinette Perry & Mr. Pemberton. AVON, W. 45 St. Evs. 8:50. Mats. Wed. & Sat. 2:30. 9th MONTH
CLARK & McCULLOUGH in STRIKE UP THE BAND. TIMES SQ. THEATRE, W. 42nd St. Evs. 8:30. Mats. Wed. & Sat. 2:30
THE BLUE GHOST LAST WEEK. PRIZE-WINNING MYSTERY THRILLER. FORREST Thea., 49th St., W. of B'way. Evs. 8:50. Mats. Wed. and Sat., 2:30
THE GREEN PASTURES. MANSFIELD Thea., W. 47 St. Matinees Wednesday & Saturday, 2:30. No One Seated During Scenes | EVENINGS 8:30
THE LAST MILE with THOMAS MITCHELL. SAM H. HARRIS Theatre, West 42nd St. Evgs. 8:50. Mats. Wed. and Sat. at 2:30
LAST 8 PERFORMANCES. GEORGE M. COHAN and His Own Company in THE TAVERN AN AMERICAN SATIRE. FULTON, 46 St., W. of B'way. Evs. 8:45. POP. MATINEES WED. AND SAT. 2:45
THREE LITTLE GIRLS. NEW MUSICAL COMEDY. GREAT SINGING AND DANCING CAST. REVOLVING STAGE. SHUBERT THEATRE, 44th St., W. of B'way. Evs. 8:30. Mats. Wed. & Sat. 2:30
TOPAZE. Comedy Hit from the French, with FRANK MORGAN, PHOEBE FOSTER, CLARENCE DERWENT. MUSIC BOX THEATRE, 45th St., W. of B'y. Evs. 8:40. Matinees Wed. & Sat., 2:40
A JED HARRIS Production UNCLE VANYA. CHEKOV'S COMEDY. CORT Thea., 48th St., E. of B'y. Evgs. 8:50. Matinees WED. & SAT. at 2:30
VIRTUE'S BED Most Powerful Woman's Play with ADA GERALD. HUDSON THEATRE, 44 St., East of B'way. Evs. 8:50. Matinees WED. & SAT. 2:30
YOUNG SINNERS. A PASSIONATE COMEDY. MOROSCO THEATRE, 45th, W. of B'way. Evs. 8:50. Mats. WED. & SAT. 2:30

MAJESTIC THEATRE 44th St., West of Broadway. Evenings 8:30. Matinees WED. and SAT. at 2:30
OPENING TOMORROW NIGHT
The World's Most Famous Revue
ARTISTS AND MODELS
PARIS-RIVIERA EDITION OF 1930
BROADWAY'S GREATEST CAST OF FUNMAKERS with AILEEN STANLEY
GEORGE HASSELL — VERA PEARCE
PHIL BAKER
BEST SEATS OPENING NIGHT, $5.50 (No Higher)

"LYSISTRATA"
The Play You Hear About!
"I had the time of my life. And so will you have the time of yours. Don't miss it."—Robert Littell, The World.
"A magnificent production, imaginative, free, sculptural and colorful."—J. Brooks Atkinson, The Times.
"The occasion may be described as a jolly riot."—Percy Hammond, The Herald Tribune.
"'Lysistrata' is a gorgeous show. It must be seen."—Robert Coleman, The Mirror.
Aristophanes' immortal comedy, as adapted by Gilbert Seldes; production by Norman Bel Geddes, presented by the Philadelphia Theatre Association, under management of Robert Sparks. Cast includes Violet Kemble Cooper, Ernest Truex, Miriam Hopkins, Sydney Greenstreet, Hortense Alden, Eric Dressler.
44th ST. THEATRE W. of B'way. Evs. 8:30. Mats. Wed. & Sat. 2:30

IMPERIAL THEATRE 45th Street, West of Broadway. Eves. 8:30. Matinees Wednesday & Saturday 2:30
Bobby Connolly and Arthur Swanstrom invite you to see
JACK DONAHUE in "SONS O' GUNS" with the fascinating GINA MALO (of the Theatre Chatelet, Paris) IN HER FIRST APPEARANCE ON THE AMERICAN STAGE
GOOD SEATS AT THE BOX OFFICE AT ALL PRICES

RACING TODAY AT BELMONT PARK
SIX GRAND CONTESTS INCLUDING
Sylvan Glen Steeplechase
The Wildair
The Peconic
First Race Called 2:30 P. M.
SPECIAL RACE TRAINS
Leave Penna. Station, 33d St. and 7th Ave.; also Flatbush Ave., Brooklyn, at 12:15 and at intervals to 1:50 P. M. Special Cars Reserved for Ladies. Course also reached by autos and buses from Jamaica.
Grand Stand and Paddock, $3.85 Including Tax.

MOTION PICTURES.

ROXY 50th St. & 7th Ave. Dir. of S. L. Rothafel (ROXY). Fox Movietone Drama of Gangland "BORN RECKLESS" featuring EDMUND LOWE as Louis Beretti. An Exciting, Beautiful Stage Show of Music, Song and Dance Features. Cool Refreshing Air. Midnight Pictures.

Direction LEO BRECHER
PLAZA 58th St., East of Madison Ave. JOHN BARRYMORE in "THE MAN FROM BLANKLEY'S." Continuous 2 to 12:30 P. M.
Little CARNEGIE Playhouse. 146 W. 57th St. JANET GAYNOR, Charles FARRELL in "HIGH SOCIETY BLUES."

METRO-GOLDWYN-MAYER presents Lawrence TIBBETT in the Technicolor, Singing Masterpiece The ROGUE SONG.
ASTOR B'way & 45th St. Twice Daily, 2:50-8:50. 3 Times Sunday, 3-6-8:50.

THE SILENT ENEMY. Best Seats 50c—75c—$1. Matinees. CRITERION B'way & 44th St.

LITTLE PICTURE HOUSE 50th St., EAST OF LEX. AVE. PLAZA 6045. WALTER HUSTON in "ROADHOUSE NIGHTS" with HELEN MORGAN. LAST TIMES TODAY. 2 P. M. to Midnight

MOTION PICTURES.

RAMON NOVARRO IN GAY MADRID. Dave Schooler—Stage Revue—Orch. COOL CAPITOL B'WAY 51st St.

3rd Month of the Greatest Screen Drama. JOURNEY'S END. GAIETY B'way & 46th. Twice Daily. Sunday at 3—6—8:45.

MOTION PICTURES.

Lovin', Laughin' His Way to Your Heart!
MAURICE Chevalier in "The BIG POND" PARAMOUNT Comedy Romance with CLAUDETTE COLBERT. Also FLOYD GIBBONS in a Paramount Sound Surprise. POPULAR PRICES
RIALTO "House of Hits" Times Square. Continuous from 9:30 A. M.

WARNER BROS. REFRIGERATED VITAPHONE THEATRES
NUMBERED MEN A Drama of Prison Revolt. A 1st Nat'l Vitaphone Picture with Conrad Nagel, Bernice Claire, and Ralph Ince. Warner Bros. WINTER GARDEN.
AL. JOLSON in "Mammy" N. Y. & B'klyn. Refrigerated. STRAND. Also on the Vitaphone Screen Max Schmeling in Training.
GEO. ARLISS in "THE GREEN GODDESS" Refrigerated BEACON.
William Powell in "Shadow of the Law" PARAMOUNT Times Square.
Irresistibly Charming! Maurice CHEVALIER in "The Big Pond" RIALTO.
LILLIAN GISH Talks for the first time in "One Romantic Night" UNITED ARTISTS RIVOLI.

ALL QUIET ON THE WESTERN FRONT. A Universal Picture—Presented by Carl Laemmle. CENTRAL B'WAY & 47th ST. DAILY. DUE TO LENGTH OF PICTURE NO SHORT SUBJECTS SHOWN. All Performances Start Promptly. SPECIAL PERFORMANCE 11:45 P. M. THURSDAY, FRIDAY AND SATURDAY.

EMBASSY THE NEWS REEL Theatre. B'way & 46th St.—Cooled by Refrig'n. ANY SEAT 25c ANY TIME. Continuous 10 A. M. to Midnight. Complete Change of Program Weekly. Midnight Show Saturday.

55TH ST. PLAYHOUSE. "HUNGARIAN NIGHTS" Starring LIL DAGOVER and HANS STUEWE.

NEIGHBORHOOD THEATRES.
Loew's Wonder Theatres
PARADISE / VALENCIA. "LADIES OF LEISURE" with Barbara Stanwyck, Lowell Sherman, Ralph Graves. Also Henry Bergman at Valencia.

BROOKLYN
FOX BIGGEST SHOW IN BROOKLYN. Reginald DENNY in "WHAT A MAN". BOB WEST. 25c 50c 15c. AL LYONS. FANCHON & MARCO'S Idea. WILL OSBORNE and his Orchestra.
LOEW'S METROPOLITAN FULTON, SMITH & LIVINGSTON STS. "LADIES OF LEISURE" Barbara Stanwyck, Lowell Sherman.
BRIGHTON Theatre Brighton Beach. MATS. WED. & SAT. "MYSTERY MOON" NEW MUSICAL MYSTERY MELODRAMA. Next Week—"JUNGLE LOVE"
RKO ALBEE GUS EDWARDS • ARMIDA. RIN-TIN-TIN. Albee Sq. CONSTANCE BENNETT in "Rich People"

HOTELS AND RESTAURANTS.

Residence Hotel for Men and Women
BARBIZON-PLAZA
CENTRAL PARK SOUTH
announces that applications for residence are being received.
Among the features of the Barbizon-Plaza will be: Library, Art Gallery, Salon de Musique, Deck Tennis Courts, Sun-Tan Glass-Enclosed Roof, Sound Proof Studios, Facilities for Sculpture and Painting, Continental Breakfast Served to your Rooms with the Compliments of the Hotel. Location convenient to all transportation and activities; Business, Theatres and Shops.
Room, Breakfast and Private Bath: $—. Transient: $3.00, $3.50, $4.00 per day. Studio Apartments on Yearly Lease.
References required

Topics of the Preachers in the Pulpits of the City and Suburbs Yesterday

CHALMERS TO TAKE PULPIT HERE OCT. 1

Buffalo Pastor's Acceptance of Broadway Tabernacle Call Is Received.

TO SUCCEED DR. JEFFERSON

Is 34 Years Old and Will Receive $15,000 a Year—Declined at First, but Reconsidered.

The Rev. Allan Knight Chalmers, pastor of the First Presbyterian Church, Buffalo, N. Y., who has accepted the call to the pastorate of the Broadway Congregational Tabernacle, at Fifty-sixth Street, will begin his duties here Oct. 1. He will succeed the Rev. Dr. Charles E. Jefferson, who retires at the end of this month and becomes pastor-emeritus, after serving for thirty-two years.

Daniel C. Turner, chairman of the advisory board of the church, received a letter from Mr. Chalmers yesterday formally accepting the pastorate.

The salary of Mr. Chalmers, who is 34 years old, will be $15,000. His stipend in Buffalo, where he has been less than three years, is $10,000. He succeeded there the Rev. Dr. George A. Buttrick, who resigned to come to the pastorate of the Madison Avenue Presbyterian Church, at Seventy-third Street, as the successor of the Rev. Dr. Henry Sloane Coffin. The latter had resigned to accept the presidency of Union Theological Seminary.

Mr. Chalmers has a wife and one child, Elizabeth, 7 years old. He was elected pastor of the Tabernacle May 28, with only one dissenting vote. The pastor-elect has never preached in the Tabernacle and not more than a dozen of its members have ever heard him preach.

In his letter of acceptance Mr. Chalmers said:

"The call which has come to me, unsought and at first unwelcome, has become so decidedly what one of the friends of the Tabernacle has called a 'divine imperative' that I do now, with eagerness, accept it.

"It may seem queer to you, as it certainly did to me, brought up as I was a Congregationalist, and to whom, therefore, the Tabernacle had always seemed the mountain's top, that at first I should have refused it. It was no lack of appreciation in the greatness of the work. It was rather that I was engaged on a venture of the spirit in the Old First Church of this great city. It did not seem that I could leave it.

"I shall not attempt to analyze the reasons for my change of feeling. Certainly the accent marks which the spirit of your committee placed upon the word had much to do with it.

"No word, for example, was said about salary until after their decision to recommend a call and mine to accept was made.

"No desire from them for any sudden spurt of achievement, but the calm determination to give support in the long, steady pull of giving life meaning as it must be faced year after year."

Mr. Chalmers paid a tribute to the ministry of Dr. Jefferson and to the Advisory Committee.

"I do not catalogue reasons; these are only the accent marks of your call," he said. "Because I believe that they have rightly stressed the need of our day and the spirit of your call, with an empty sense of humbleness and yet with a thrilling expectancy I accept the call to the ministry of the Broadway Tabernacle Church.

"You have asked me to leave a work of great promise. You have not called me to come to a place of ease or security. You have set before me the venture of helping you to discover anew the way to live in our generation that which, through the thousands of years to pass, is as new as the day.

"We have taken the name of Christians. We must find out what it means to follow Him in this our day. Now are we all the sons and daughters of God. It doth not yet appear what we shall be."

SEES HUMANITY GAINING.

Wells Head Tells Graduating Class Press Reflects Progress.

AURORA, N. Y., June 8 (AP).—The Christian law of love, said President Kerr Duncan Macmillan in his baccalaureate sermon to forty-seven members of the Wells College graduating class here today, is not the dominant factor in our civilization.

"The disparity between wealth and poverty, the unemployment of so many thousands and no adequate provision for them, the antagonism between labor and capital, the fierce cut-throat competition in business, the necessity for labor legislation—these and many other things," he said, "clearly show that we are still more concerned about ourselves than about our fellow-men."

The fact that newspapers carry on their front pages such matters as housing, unemployment and labor problems was cited as evidence of the advance made during the last hundred years toward realization of the fact that every individual has a claim on society.

FINDS WORRY INEVITABLE.

But Dr. Reiland Advises the Troubled to Seek a Greater Power.

"I don't think it is possible for a person not to think of himself," the Rev. Dr. Karl Reiland, rector of St. George's Protestant Episcopal Church, Sixteenth Street and Stuyvesant Square, said in his sermon yesterday morning.

"I think a man thinks of himself many times, especially when he has troubles and worries. One can't help it. Even Jesus did. Jesus, however, showed a great enthusiasm for mankind and for man's life. We all, even as Jesus did, have had to reach out for a power greater than ourselves. We have [illegible] this especially when we are be[illegible] troubles."

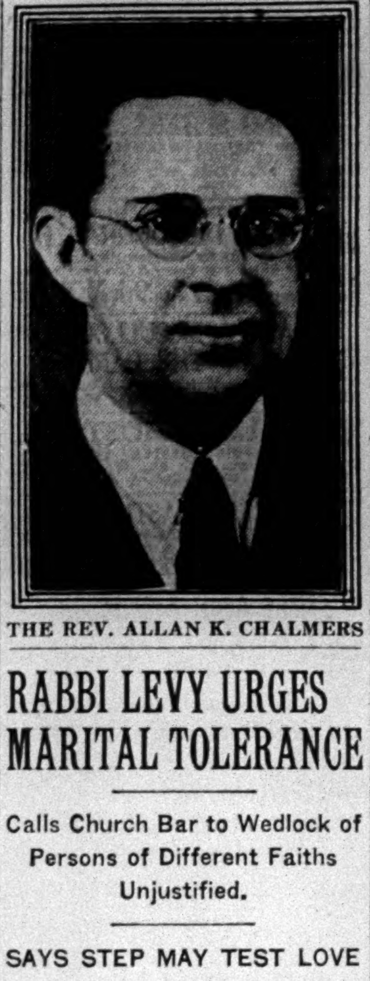

THE REV. ALLAN K. CHALMERS

RABBI LEVY URGES MARITAL TOLERANCE

Calls Church Bar to Wedlock of Persons of Different Faiths Unjustified.

SAYS STEP MAY TEST LOVE

Genuine Affection May Prompt Overleaping Boundaries, He Says at Science Centre.

Mixed marriages should not be opposed where true love and affection are the guiding motives, Rabbi Clifton Harby Levy declared yesterday in his sermon before the Centre of Jewish Science at the Whitehall, Broadway and 100th Street. Opposing last week's stand of the Presbyterian General Assembly against intermarriage of persons of different religions, Rabbi Levy asserted that "wherever the affection is deeply rooted and sincere even the mixed marriage proves successful, because husband and wife respect each other and the beliefs which each cherishes."

"If the attachment is shallow even the marriage within any faith is foredoomed to failure," he declared. "Divorces are unfortunately quite as frequent in cases where those of similar faith are wed as in other cases. Perhaps the very strain of overleaping religious boundaries is one test of real devotion—or at least it has often proved so."

To guard against possible disagreement in mixed marriages, Rabbi Levy said, there should be a prenuptial agreement that the children are to be brought up in one faith which both should agree upon.

"If both are willing to live by the principles of Judaism and to teach those ideals to their children, the rabbi may safely officiate, looking as he does to the unity of the family," he declared. "If both prefer the Christian faith, let them be wed by some Christian minister. The important question to be settled is not the past but the future. Will this new, permanent partnership be built upon high and fine ideals of mutual service, mutual respect and mutual affection, or is it to be wrecked upon the reefs of mutual recrimination, fault-finding and hatred?

"Judasim is a human religion and its chief concern is the preservation of the highest and best that is humanly possible. If we respect love as the greatest human force we must help all who are driven toward one another by noble affection to build up the right kind of home as the logical, human sequence of a true marriage.

"This is a serious and very practical problem. Shall we bar the doors between the lovers or shall we perpetuate the farce of forced conversions? It is a problem which concerns not only the Jew but all other earnest believers as well. Only within the last week the General Assembly of the Presbyterians refused to cancel an ancient prohibition of marriage 'with the heathen, the idolator and the papist.' And this is modern tolerance!

"We are quite as intolerant. Almost every rabbi insists that if one of our faith is to wed one of any other religion, that other must become a formal proselyte to our religion. It is plain that under the supreme urge of deep affection many, if not all, of these converts are accepting the faith upon compulsion. Such conversions are worse than useless, tending toward hypocrisy at least."

DR. HOUCK IS HOPEFUL OF OUR MACHINE AGE

But Man Cannot Be Fed on a Girder When He Craves Bread of Life, Says Pastor.

Man cannot be fed with a steel girder when he craves for the bread of life, declared the Rev. John Walter Houck, pastor of Pilgrim Congregational Church, Grand Concourse and 175th Street, the Bronx, in his sermon yesterday on "Youth and the Machine Age."

Pointing out that we are now in the midst of the June commencement orations, Dr. Houck said that speakers agreed that ours was a strident, blatant, restless, materialistic, soulless generation. These commencements are not all cheerless, Dr. Houck said, but they give expression to the fear and the fretfulness of this machine age.

"The evils of this age are dinned into the ears of youth with the persistent percussion of a steel riveter," he said. "But the machine need not corrode nor destroy our spiritual life if we will remember that man made the machine, and, like a spring of water, it can hardly rise above its own source. Man alone can elevate the machine to the level of divinity, and that man seems unwilling to do.

"We need not despair for our materialistic generation so long as we can criticize and improve our machines, so long as we continue to nourish the spiritual hungers of mankind with spiritual food."

CONQUEST OF FEAR ADVISED BY DR. CALL

West Side Unitarian Pastor Says Facing Reality Is Best Way to Happiness.

CALLS ANXIOUS MIND ILL

Knowledge, Courage and Outward Look Are Remedies He Offers for Bondage to Worry.

Man's bondage to fear and the way to free himself of it formed the subject of yesterday's sermon by the Rev. Lon Ray Call, the pastor, in West Side Unitarian Church, West 110th Street, east of Broadway.

"We pass our days in bondage to fear," he said, "fear of accident, calamity, old age with its decrepitude, failure of physical faculties and possible penury and, crowning all, the fear of death."

How to face these troubles and find strength to meet them was the question posed by Dr. Call. One way is to ignore them "in the loud assertion that all is goodness and beauty, that there is no pain, no death, no sickness nor evil," an attitude which Dr. Call condemned as "at best a child's philosophy, a world of make-believe far removed from the sober facts of experience." Another way is to escape them, Dr. Call pointed out.

"To escape reality has been the aim of much of the religious effort of the past," he said. "Religion has sought to lead men away from the worries of the world by giving them a spiritual retreat either in the monastery or in dreams of another world above the skies where they would be amply compensated."

This, too, Dr. Call rejected.

"The third alternative, and to my mind the only tenable one for a rational mind," he said, "is to face reality and cope with it, realizing that most of the things that we worry about have natural functions. So that when they are turning on us to slay us, it is our fault. Most of the so-called curses of existence are disguised blessings.

"Our fears and anxieties are mostly maladies of the mind and curable in a large degree," Dr. Call continued. "There are many suggested remedies. Let me present just three: First, knowledge. Ignorance breeds fear. Second, courage. The timid feeling of inferiority has become an ailment which interferes seriously with character, happiness and success. Third, the outward look. Introspection breeds morbidity. It is all summed up in the little poem: 'Look up and not down; out and not in; forward and not back, and lend a hand.'"

APARTMENT CHURCHES VIEWED AS A SYMBOL

The Rev. H. D. Higgins Says They Exemplify Religious Contact With Life.

The most interesting development which has taken place in New York City has been the building of the churches in the very buildings which house the homes of the people, the Rev. Howard D. Higgins said yesterday in his sermon at the First Reformed Episcopal Church, 321 East Fiftieth Street. The services were the last to be held in the present building, which will be replaced by an apartment house with spacious quarters for the church.

"New York as a city has been undergoing some interesting changes of late," he said. "The commercial life of the city has taken a firm grasp upon the great mid-section of our city running north and south. The riverfronts give every evidence of becoming the permanent residential sections where people can live near their work. Also a new community spirit has been developing and it is reminiscent of former days. Beekman Hill, always prominent in the history of the city, seems always to have had its church. For many decades the Methodist Church stood where now this church is. In less than a year we hope to be in our new church on this same site.

"There was a day when the church was the tallest building in the village and seemed to dominate the life of the people. Now our tallest church spires are dwarfed by moderate-sized dwellings and office buildings. But an interesting development has been taking place. Churches are being built in the very buildings that house the homes of the people. Such is to be our new building. It is surely suggestive of the Church in intimate contact with the life of the people, permeating society.

CALLS FOR ACTIVE VIRTUE.

Mgr. Lavelle Tells Graduates Avoiding Sin Is Not Enough.

Christ's parable of the man with one talent may be applied today to persons who consider themselves virtuous because they are without sin, Mgr. Michael J. Lavelle, rector of St. Patrick's Cathedral, told the alumnae of the Cathedral High School yesterday at a communion breakfast in the Hotel Astor.

"So many people think they are holy and ready for the heavenly crown because they commit no sin," Mgr. Lavelle said. "But that is exactly like having no debts and no money. The biblical man with one talent didn't gamble or sin, but it was taken away from him because he didn't make it fructify.

"You girls must not be content to go without sin. Get into Catholic charities, apply your training to the task of converting your talents to the greater glory of God. 'Be ye heroes, not dumb, driven cattle.'"

The Rev. Matthew A. Delaney, superintendent of Catholic schools in Manhattan, also addressed the gathering. Prior to the breakfast the girls received communion in St. Patrick's Cathedral.

Dr. Ribourg Calls Ungodly Culture a Failure; Says Only Religion Can Produce Ideal Man

Culture divorced from God has been a stupendous failure in the solution of the problem of the world's redemption, the Rev. Dr. Albert E. Ribourg told the congregation of St. Andrew's Protestant Episcopal Church, Fifth Avenue and 127th Street, in his sermon yesterday. Not only pagan and ethical culture are incapable of producing the ideal man, he said, but the Christian religion itself can succeed in that difficult task only in so far as it is inspired and moved by God's spirit.

"We glory today in the achievements of democracy," Dr. Ribourg said. "But if democracy is to endure, it must rest on God, and its claims must be supported by righteous, upright men, men whose lives are influenced by Christian principles.

"Without the transforming presence and power of the spirit of the living God as a force in the individual and national life, we cannot maintain the integrity of the nation.

"The desire of every Christian is to see the Kingdom of God realized on earth. But the Kingdom of God, the reign of righteousness and goodness, will not come by magic. It will come only by the strictest loyalty to the quest for truth and by the slow but sure conquest of what has been well called the spirit of anti-Christ, envy, hatred, jealousy, fear, selfishness between individuals, classes and nations.

"A nation which is to grow strong and to survive must recognize that the highest standards of national well-being are attained only by the persistence and predominance of the religious spirit.

"Therefore the Church of God must be the incarnation of the Christ spirit on earth, the organized conscience of Christendom. It should be the swiftest to awaken to every undeserved suffering, the bravest to speak against every wrong and the strongest to rally the moral forces of the community against everything that threatens the better life among men."

DR. MORGAN PLEADS FOR GREATER FAITH

Declares Full Repentance Is a Prerequisite to Spiritual Salvation in This Age.

SEES LESSON IN SCIENCE

Futile to Pray, Says Pastor, If One Fails to Conform to Divine Laws.

Implicit obedience to the revealed will of God, like the unflinching faith of the scientist in the rules of science and the laws of nature, and complete repentance even for saintly people, are the prerequisites to spiritual salvation in this age, declared the Rev. Dr. Minot C. Morgan, junior co-pastor of the Fifth Avenue Presbyterian Church, Fifth Avenue and Fifty-fifth Street, in his sermon yesterday morning, preaching on the fulfillment of the prophecy of Pentecost.

Assailing skepticism as a dangerous doctrine, Dr. Morgan said that the belief in the Holy Spirit does not rest upon the great historic facts of the life of Christ, but upon the presence and power of the spirit of God in hearts of men. He added:

"The practical question then for us is, 'What is needful on our part that God's power may thus be revealed in us and through us?' It is to repent. This celebration of the Pentecost anniversary will be for you and me a meaningless farce unless we go to the root of things in the matter of sin. Some say that our day is marked by a vanishing sense of sin. If so, it may be marked as vanishing power, because it is not the Church which has this power but the individuals in the church.

"Pentecost was in a sense the result of the prayer meeting," said Dr. Morgan. "Prayer is a confession of the need for help, and it is to those who ask that God sends help. It is futile for us to keep praying for an outpouring of God's spirit unless we are willing to use the power already revealed, by putting our lives in alignment with the will of God so far as it is already evident to us.

"This the scientist can teach us if he would criticize the powers of nature, he does not simply think about them and hope to be able to achieve something thereby, but he studies them, learns all he can about them and then proceeds in absolute conformity to their laws—and the marvelous advances of modern invention are the result. God grant that it may be so with the Church and with us individuals."

CHURCH HAS ANNIVERSARY.

Dr. Trexler Preaches at Weehawken, at Good Shepherd, Lutheran.

The twenty-fifth anniversary of the Lutheran Church of the Good Shepherd, Weehawken, N. J., was celebrated yesterday morning. The Rev. Dr. Samuel Trexler, president of the United Lutheran Synod of New York, preached the sermon. The Rev. Arthur H. Schmoyer, pastor, conducted the service.

"Pentecost is evidence of the priority of God," said Dr. Trexler. "Lives, be they ever so beautiful, are incomplete until the Spirit of God dwells in them. The motionless vessel in the harbor takes life and carries her cargo as the power-giving breezes fill the sails. The disciples waited helplessly until the Spirit of God descended upon them at Pentecost; then they had boldness and strength to go on their mission of evangelizing the world. As agents they were ready, but a power from without was needed to enliven and accomplish their purpose."

IRISH HONOR ST. COLUMBA.

Derry Society Hears Mass at the Church Where He Is Patron Saint.

The feast of St. Columba, the Irish missionary who brought Christianity to Scotland in the sixth century, was observed by services held yesterday at St. Columba's Roman Catholic Church, 341 West Twenty-fifth Street. In recognition of the saint's residence in Derry, Ireland, during the early days of his career, a delegation of members of the Derry Patriotic, Social and Benevolent Society attended the services at the church, of which St. Columba is the patron saint.

The delegation was welcomed by the Right Rev. Mgr. Thomas A. Thornton, rector of the church, who reviewed the career of the saint. Hugh Kelly, president of the Derry society, and Shane Conway, past president, led the delegation yesterday.

CHURCH AIDS NATION, GRAHAM CONTENDS

Priest Asserts Every Catholic Institution Is a Crime-Prevention Bureau.

FINDS HOLY SPIRIT LIVES

Church's Triumph Over Handicaps at Founding Should Be Warning Today, He Says at St. Patrick's.

Each Catholic church is a crime-prevention bureau, based on love instead of law, according to the Rev. Thomas L. Graham, who preached at high mass in St. Patrick's Cathedral yesterday. He declared that those who attacked the Church did so because they would not see the good she did for the nation as well as for the Kingdom of God.

"According to all human reasoning, the Church should have failed in its early days," he said. "Christ, its founder, was born in poverty, lived in obscurity and died in infamy upon the cross. Dying, He entrusted to twelve ignorant and cowardly men the mission of preaching His gospel of penance and self-denial to the pagan Romans, whose creed was 'Eat, drink and be merry, for tomorrow we die,' and to the Jews, who were still looking for a messiah to come in worldly power and glory and deliver them from their yoke."

No human institution could have flourished against such handicaps, Father Graham declared, but the Church did so because she was fortified by the Holy Ghost, the spirit of truth sent by Christ to His Apostles to guide and teach them after His death.

"Before the coming of the Holy Ghost the twelve walked in grace, it is true, but their human qualities outweighed their spiritual ones," he continued. "They were afraid; they constantly bickered and quarreled. But after the visitation of the Holy Spirit, 1,900 years ago today, their cowardice fell away, their spiritual feebleness left them and they became doers as well as preachers of the Word. In their desire to spread the gospel of Christ they lost all regard for their own lives, and it is a historical fact that all but one of them died martyrs' deaths. They were given the gift of tongues and an affusion of knowledge. Men who previously could not understand the simplest parable without explantion became endowed with a mental capacity exceeding that of the best intellects. By the force of their speech and their reasoning they converted thousands at a time."

The fate of those nations and persons who attacked the Church in the past should be a warning to those who battle it today, Father Graham declared.

"The Holy Spirit is still with the Church, preserving her from error and inspiring her leaders with ability to guide the people," Father Graham said.

KOBE BISHOP SPEAKS HERE.

En Route to London Meeting, Rev. Dr. Simpson Takes Local Pulpit.

The Right Rev. Dr. John Basil Simpson, Bishop of Kobe in Japan, was the preacher yesterday morning at the Episcopal Church of St. Mary the Virgin, Forty-sixth Street west of Sixth Avenue. He is on his way to the Lambeth Conference in London.

Of the many questions which he expects will be discussed at the conference, the being and nature of God and race will predominate, he said. He pointed out that in Japan where there are so many religions and so many petty idols, the principal problem of the missionaries is to teach one God.

"The Bible is the most wonderful book in the world," Bishop Simpson declared. "As a matter of fact, it is not one book but many, written by a host of writers living in different periods. But the Bible is not the way to God. It is like a time-table showing the way. The only way to reach God is through Jesus."

JEWISH FUND GETS $21,000.

Nine Gifts Reported in Day in the $6,000,000 Allied Campaign.

Nine contributions totaling $21,000 were announced yesterday by the Allied Jewish Campaign, which seeks to raise $6,0000,000 in the United States, of which $2,500,000 is New York's quota, for the 1930 budget of the Joint Distribution Committee and the Jewish Agency for Palestine. Further reports will be received tomorrow, when sixty-nine chairmen of trade committees will meet at luncheon at the Mid-day Club, 12 Broad Street.

Contributions reported yesterday were as follows:

$10,000—Arthur M. Lampert.
$2,500—Reuben Arkush and Truly Warner.
$1,000—Dr. and Mrs. Joseph Klein, Robert Marshall, Albert Ottinger, Albert R. Rossin, Abraham Siegel and Mr. and Mrs. Philip Weinstein.

RELIGION IS STRONG ASSERTS DR. GILBERT

In Pentecostal Sermon He Says Churches Today Have Done More Than Ever Before.

REGARDS MORALE AS HIGH

Views Rumblings of Conflict as a Good Sign, Indicating Healthy Spirit Eager for Progress.

The Rev. Dr. Charles Kendall Gilbert, Suffragan Bishop-elect of New York, preaching yesterday on the 1900th anniversary of Pentecost in the Cathedral of St. John the Divine, spoke with optimism of the position attained by the Church, saying that despite the assertions of critics, the church today was stronger and more prosperous spiritually than at any time in its history. There are today, he said, a greater number of communicants, a larger number of baptisms and more converts than ever before, as well as a distinctly higher index of health, unity and strength.

"The whole morale is eager and ready for even greater strides," Dr. Gilbert declared. "We can discount the suggestions of decay. There is no cause for alarm. What if there are rumblings of conflict and dissention? These are wholesome signs of enthusiasm, and without this indication of activity we might well have grounds for concern," he added.

"The Church was never homogeneous nor was it meant to be. The first followers did not think alike. They had no like equipment nor did they react alike. What they did have was a common loyalty and a single heart that directed them into one course.

"In the Church today we do not have to find spiritual sustenance in the same way. There is room for conscientious men of widely different minds and varying temper. It is not the difference that matters but rather the sameness that lies in the feeling of the Holy Spirit," Dr. Gilbert declared.

"It is a sobering thought to reflect that humans just as weak, variable and unreliable as ourselves made up that old-time Church with its strength, beauty and unity which was drawn from the Holy Spirit," Dr. Gilbert said. "If today's Church falls short, it is because this same Spirit has to work with blind, stupid, selfish hearts and wills such as ours are. But it is being impressingly demonstrated that there is a heartening undertone of strength," he declared.

"The reports that came to my attention as secretary of the diocese shows a per cent of devotion that is distinctly encouraging. There is a rise in Sunday School attendance and in the number of teachers to administer to this important aspect of Church work, as well as stable condition of Church wealth," Dr. Gilbert said.

PREDICTS NEW PENTECOST.

The Rev. G. A. Buttrick Says Church Today Needs a New Birth.

Calling Pentecost the birthday of the Christian Church, the Rev. Dr. George A. Buttrick, in his sermon yesterday morning in the Madison Avenue Presbyterian Church, Madison Avenue and Seventy-third Street, said that a new Pentecost is the prime need of the Church today.

Decrying the attempts of psychologists to explain Pentecost, Dr. Buttrick said: "Pentecost was not made by the laws of the human mind, but by a power that raised them above themselves. The main fact of Pentecost has nothing to do with miracles—a new quality of power was born in these people. That's a fact that the psychologist cannot and will not explain.

"A new Pentecost is coming, some day when our materialism is a bit more arid than it is today. Then we will study Christ with new zeal, then Pentecost will come once more—a new explosion in the life of humanity. Some of us think we can trace the beginnings now—the first stirrings."

DEPLORES SOUL'S POVERTY.

Dr. Forman Also Says Pentecost Proves Love of God for Man.

In his sermon yesterday morning at St. Paul's Methodist Episcopal Church, West End Avenue at Eighty-sixth Street, the Rev. Dr. Raymond L. Forman, pastor, spoke on the great mystery of the Holy Spirit and on the meaning of Pentecost, which, he said, proved that God was very near to all humanity and to the hearts of men everywhere.

"Pentecost, the birthday of the spirit of the Lord into this world, was really a second creation," he said. "It caused the upheaval of the spirit of man, made him recognize his sins, repent and become reconciled to his God. What we need today is the realization of the presence of God in this world. We have too much spiritual poverty."

SAYS GOD'S POWER LIVES.

Rev. Dr. Farr Finds It Evidenced in Brotherhood of Men.

Although people no longer have to contend with ancient paganism, the problems confronting them today would bring them to despair were it not for the evidences of the living power of God, the Rev. Dr. James McCullough Farr said yesterday morning in his sermon at the Brick Presbyterian Church, Fifth Avenue and Thirty-seventh Street.

"The early Christian communism of the disciples of Jesus, who shared everything with a simplicity that took no thought of differences in station or degree, did not last, but it was a marvelous manifestation of the power of God to make men overcome their natural conservatism regarding material things," said Dr. Farr.

"In an interpretation of the progress of civilization by economic forces we must be careful not to underestimate man's love of freedom and brotherhood to his fellow as a dominant force in developing the world."

Women Guardians of Decency, Rev. Dr. J. R. Mackay Holds

Women are the architects of decency, the regulating force in moral life, said the Rev Dr. John R. Mackay, former pastor of the North Presbyterian Church, 155th Street near Broadway, in his sermon there yesterday.

"Therefore, teach your girls," he continued, "for they are the safeguard of the morality of the future." Dr. Mackay stressed the importance of religious training in early youth. He said that "we are born with spirits, but we make our own souls," and that therefore an impetus toward the good life in early childhood was desirable.

CHURCH UNIVERSAL, DECLARES DR. MACON

Says Disciples of Christ Have Enlarged His Work Into World-Wide Scope.

URGES PEACE COOPERATION

Asserts Great Task Is to Relieve Conditions of Unemployment Before Morale Is Destroyed.

The disciples of Jesus have already done greater work than He did, for He, because of His short ministry, was able to reach only a handful of people in a very limited area, while they have influenced international life on a world scale, the Rev. Dr. Clifton Macon declared in his sermon yesterday in St. Bartholomew's Episcopal Church, Park Avenue and Fifty-first Street.

"He was not able to influence national life; they have influenced international life by conferences on religion, on world armaments, on world-wide mercy in Red Cross activities and other human endeavors," Dr. Macon said.

"The reason world unity and peace have been delayed is because of man's lack of faith," Dr. Macon asserted. "Wherever there has been faith mountains have been removed. Jesus said, 'If ye have faith as a grain of mustard seed, ye shall say unto this mountain, remove hence to yonder place; and it shall remove; and nothing shall be impossible unto you.' Think of the time when Jesus made that declaration.

"War was justified on any plea, the ambition of a man was sufficient to warrant it, slavery was everywhere prevalent, international cooperation was unheard of. Today war is an outlaw, international cooperation is becoming a habit, the rights of minorities are being safeguarded, and works of mercy know no geographical bounds, chiefly because of the teaching and spirit of Jesus."

As great as have been the achievements, however, much more remains to be done, Dr. Macon warned.

"Our most urgent task is manifested in the heart-breaking, devastating condition of unemployment," he declared. "The morale of thousands of good, virile men is being destroyed. Women and children are suffering, anguish and despair are in many homes because men cannot get work, and because they cannot get work they are unable to provide food and clothing and shelter."

The great weakness of society on this point, Dr. Macon said, lies in the fact that we have not worked out methods of production and distribution whereby no willing, honest man might go jobless and hungry.

"This task is not too great for us," he declared. "With the help of the pentecostal power of the Holy Ghost we may all meet together with the one accord, and work to the solution of this and every human problem."

"Take part in that high emprise," Dr. Macon urged. "Be men and women of good-will. Refuse to be allied by word or act with anything that erpresses prejudice and contempt of any nation or people. Join the great ministry of reconciliation and further every project for conference and cooperation. Be a messenger of peace under the commission of the Prince of Peace. Then you will hasten the day when all mankind shall with one accord be in one place, and the spirit of God will descend in a great pentecostal blessing."

URGES PENTECOSTAL SPIRIT

Dr. Scherer Says Few People Today Realize That They Need It.

Whitsunday was celebrated at the Lutheran Church of the Holy Trinity, Central Park West and Sixty-fifth Street, in a sermon preached by the Rev. Dr. Paul Scherer, pastor. He spoke on the need for a second Pentecost. People today, he declared, spend much of their time singing hymns calling for the heavenly spirit to descend on them, without ever realizing that it has already done so and may be found by them if they choose to look for it.

"Do we need another Pentecost?" Dr. Scherer asked, "or would that be just another anniversary. We have submerged ourselves in an economic theory and have surrounded our lives with a high wall of racial and national intolerance. The reason why we find Christmas more convenient to celebrate than Pentecost is that it is easier to celebrate the birth of Christ than the anniversary of our entering into his spirit. We can recover the ideal of Pentecost if we want it—but the trouble is that so few of us realize that we need it in our daily lives."

PRIEST SINGS FIRST MASS.

The Rev. D. G. Norcott Was One of 30 Ordained Saturday by Cardinal.

The Rev. David G. Norcott, who was one of thirty young men ordained to the priesthood Saturday morning by Cardinal Hayes, sang his first solemn mass yesterday noon at the Roman Catholic Church of St. John the Martyr, 252 East Seventy-second Street. The sermon was delivered by the Rev. Thomas Duffy of Baltimore.

Father Duffy defined the duties of the young priest and stressed loyalty, saying that only through faithfulness to his mission could he achieve success. By thinking only of Christ, he asserted, the young man's success in the priesthood is assured.

LESS PSYCHOLOGY IN RELIGION ASKED

Dr. Sockman Says Too Much Introspection Has Been Brought Into It.

URGES OBJECTIVE OUTLOOK

World Is Becoming Weary of Freudian Methods and Post-War Freedoms, He Declares.

In the discussions and investigations of the psychology of religion there has been too much psychology and not enough religion, was the criticism expressed yesterday by Dr. Ralph W. Sockman in his sermon in Madison Avenue Methodist Episcopal Church at Sixtieth Street.

Religion cannot fail to acknowledge a debt to the psychologists who have helped us to understand the process of religious experiences, Dr. Sockman declared, asserting, however, that where the psychologists have failed is in casting light on the sources of religious experiences.

"They look inward at the responses of man, but not outward at the nature of the external world," Dr. Sockman said. "As a result, our efforts at self-realization are too narrowly introspective."

Because of this, Dr. Sockman declared, "there are signs that we are growing weary of this psychological self-analysis."

"There is a turning away from Freud to Eddington and Jeans," he continued. "There is a waning popularity of the psychological novel and the sex note in fiction. The vogue of the detective story may be superficial, but it is a healthy sign that we are getting our eyes off our inner complexes to objective factors outside ourselves. We need to open the windows of our overheated minds and let in the invigorating air of larger outlooks.

"Since Pentecost is the birthday of the Church, we ought to re-examine the meaning of the Church. At present it is not popular. The Church has far fewer adherents than has Christ. In Europe today there is a revival of interest in the Church as an institution. The youth there are seeing that the freedom following the war was futile without some concrete loyalties. Many are therefore inquiring whether the Church is one of these. Others are turning to the nation, and we see the emphasis on nationalism. Others attach their loyalties to their social class and we see communism. In the Roman Catholic Church there is a renewed loyalty to the institution apparent in the Western European countries. In America, however, the Church has not yet gotten the loyalty of the young people. But since we must have definite objectives for our devotion, it behooves us to ask whether the Church is not one of these."

URGES THE ABOLITION OF NATIONAL RIVALRIES

Dr. H. C. Phillips of Cleveland, in Sermon Here, Recalls Wilson's Peace Efforts.

A plea for international cooperation as against national competition, peace as against war, was made yesterday by the Rev. Dr. Harold Cooke Phillips in a sermon to the Riverside Church congregation, temporarily quartered in Temple Beth-El, Fifth Avenue and Seventy-sixth Street. Dr. Phillips, pastor of the First Baptist Church of Shaker Heights, Cleveland, Ohio, occupied the pulpit in the absence of the Rev. Dr. Harry Emerson Fosdick, who preached yesterday at Mount Holyoke College.

The true view of life, Dr. Phillips declared, is neither shallow optimism nor brooding pessimism, but a reasoned balancing of faith and doubt.

"We must face the fearful facts of reality without being overcome by the spirit of futility," he continued. "There was never an age in which more plaintive and touching obituaries to God were made; there never was a time in which half truths were made more fascinating than today. The modern church must not forsake ultimate truth in order to become charmingly agreeable; it must not silence its prophetic voice. Truth undoubtedly makes people mad. That is why in Christ's time and even today prophets are misunderstood; that is why they are hounded to death.

"The prophet refuses to be an ignorant optimist; he will not bury his head in the sand; he will not change his thinking in order to accommodate it to that of the crowd. In modern times we have discovered a more humane but none the less effective way of removing prophets; we ignore them, we call them heretics, we denounce them as being unpatriotic, we kill their spirits.

"When our country will have recovered from its present mania or phobia regarding entangling alliances, the name of Woodrow Wilson will doubtless come to its own. If the various Protestant denominations and political parties submitted to our test of truth, I wonder if it could not be proved that they do no more than pamper our pride and engage our competitive instincts.

"The unfailing mark of the true prophet is compassion for those very people with whom he is in conflict. He bears no personal resentment against those who denounce his doctrine, for he does not fight his own battle but strives for the people. The most reassuring of all truths is that although we kill our saviours, they do not die.

"God is dead, says the modern critic. But when God goes, religion is lost. If we are not to sink away from utter despair we have got to believe that this is still God's world."

Grange Church Has Children's Fete.

Annual children's day exercises were held yesterday morning and a "Carnival of Flowers" staged at the Hamilton Grange Reformed Church, Convent Avenue and 149th Street. The awards for the work in Sunday school during the past year were distributed by the Rev. Arthur Frederick Mabon, pastor of the church.

RESIDENT OFFICES REPORT ON TRADE

Orders for Summer Goods Led in Apparel Markets Here Last Week.

STORES BUY IN SMALL LOTS

Dresses, Coats and Beach Attire Active—White Glove Shortage Is Seen—Plan Men's Wear Sales.

Orders for Summer merchandise continued numerous during the week, although the size of the average order was quite small. Retailers are filling in their needs on individual items in accordance with current turnover. Summer dresses and coats have received most attention, with sports and beach apparel gaining somewhat in recent business. Fall dress lines will be shown shortly and indications are that Canton crepe styles will be prominent. In millinery reports indicate that the felt hat is gaining in popularity, despite attempts to prolong the demand for straw types. Fall buying of rugs has not developed any great volume as yet. Calls for lingerie for sales purposes have been large. A mid-month shortage of white gloves is foreseen. Retailers of men's and boys' clothing and furnishings are preparing for Summer sales. Pastel silk crepes are active in men's neckwear.

Following are the major style and merchandising trends as noted by leading resident buyers here:

McGREEVEY, WERRING & HOWELL, INC.—"Authentic Fall lines of dresses are not quite ready. Early indications are that Canton crepes will be prominent, as well as travel print dresses and suits. Improvement has been noticed in the coat business, due undoubtedly to the warmer weather. In millinery, it appears that felts may soon prove popular despite the effort to stifle interest in them in order not to affect seriously the vogue for straws. In silks, desirable lots of printed chiffons and printed flat crepes are being offered at off-prices. The recent rug opening has not developed any great volume as yet, probably due to the fact that comparisons are still being made. We noticed an increased demand for boys' sleeveless wash suits as compared with sun-suits."

Average Order Was Small.

AFFILIATED CLOTHIERS, INC.—"The number of orders received last week was much larger than in any previous week recently, although the size of each order was smaller. Retailers are now filling in on merchandise for which there is a current demand. Indications point to a heavy program of Summer sales, with preparations now being made for July and August events. This will cover the entire furnishings goods list and in clothing such items as tropical worsteds, flannels and suits of other popular Summer fabrics. Outstanding in the recent business have been men's sleeveless sweaters in zephyr yarn, rayon pajamas with contrasting color trims, pastel colored silk handkerchiefs, hand-plaited and braided belts in black and white, cocoa and russet and cocoa and white. In neckwear, pastel silk crêpes are enjoying a tremendous sale. An item of considerable interest is a featherweight pullover made of a washable chamois in the V-neck style in a light champagne shade."

FELIX LILIENTHAL & CO., INC.—"Lingerie sales are being featured in many better grade specialty and department stores. Slips, tuck-in pajamas, panties and gowns are the items selling particularly well. Slips and panties lead. The negligee business has picked up within the last two weeks. Lace-trimmed negligees in crêpe and satin for the bride-to-be and printed chiffon hostess gowns are the types in most demand in better merchandise. During the past two weeks we have received substantial orders for six and eight button chamoisette gloves in white and eggshell. While manufacturers and importers at present are in position to fill 80 per cent of all orders, there is no doubt that there will be an extreme shortage of this merchandise around the middle of the month. Neckwear departments are enjoying tremendous response on sleeveless blousettes. While scarfs as a whole are not very active, we are buying specials in double width chiffons and long crêpes de chine for sales purposes."

JOHN M. BIGGINS, INC.—"Reductions in the prices of wash goods are stimulating sales. Sheer wash goods, including printed cotton voiles, printed rayon voiles and flock dot voiles, as well as dotted swisses, continue outstanding. Printed silk flat crêpes are active at reduced prices. Plain silk flat crêpe business continues good, with attractive values available, due to the decline in the raw silk market. Printed silk chiffons are likewise active, with the market affording merchandise suitable for sales purposes. Bubble pearls, necklaces, bracelets and earrings in the new Summer colors and the colored clouded amber are very popular at the present time."

Jacket Type Dresses Wanted.

JAY, FLANAGAN, MESIROW COMPANY.—"In $10.75 dresses, washable jacket types continue to be the most wanted items, especially those models developed in shantung, yosan, senoussi and tussah. These are of the semi and strictly sports types. The styles with plain dresses and printed jackets are most popular. Navy georgettes in both women's and misses' sizes have strengthened since last week. Outstanding are women's models with white embroidered dots. Printed crêpes are selling for travel wear. Sleeveless and cape effect styles with small colorful designs on medium dark grounds are most wanted. We continue to be offered desirable assortments of printed chiffons in light grounds and solid chiffons in all pastel shades and black at concessions from 25 to 33 1-3 per cent. This merchandise has been on the manufacturers' racks from ten days to two weeks."

MERCHANDISE REPORTING CO., INC.—"Chiffon dresses in both plain and printed materials with short velvet coatees to match are proving very salable in dresses retailing at $25. Sleeveless dresses in soft materials with large cape collars are moving nicely and sheer materials in navies, particularly navy and white combinations in dresses with short matching coats, are of interest. We have received many orders during the last week for unlined white polo coats. The eggshell and light beige shades are not being ordered as well as white in this particular garment. Children's voile dresses in sizes from 7 to 14 are popular at retail prices of $1.98 and $2.96. Plain and flowered organdie dresses in the same sizes are also active in price ranges from $1.98 to $3.98."

BEN F. LEVIS—"The call for dresses continued fair during the past week. Requests for washable materials were outstanding. New chiffons are also in big demand. We have had a number of requests for navy georgettes in small and large sizes to retail from $5.75 to $10.50. Shantung dresses and ensembles are being reordered daily. They promise to be the outstanding item this season. In better dresses the special Summer types in large sizes have enjoyed an active demand in sheer fabrics and sport models. A number of better concerns are showing smart, youthful styles in sizes from 38 to 48 for the Summer months in the $12.50 and $16.50 ranges. Furs remained inactive last week, and most of the interest now is centred on Fall lines."

JACK HARTBLAY, INC.—"Numerous reorders are being received for all types of Summer merchandise in men's and boys' clothing and furnishings. This is attributed to the warm weather experienced throughout the country. Stocks of men's flannel and sport coats are now being replenished by many stores. Preferences are shown for tans and browns in both single and double breasted models. Flannel and serge trousers in both solid and striped patterns are also in demand. Southern clients express a preference for the white serge striped trousers. In boys' clothing, the outstanding demand has been for boys' navy blue flannel coats and white flannel trousers for general use. Blue cheviot and serge suits are also called for in good quantities."

SHERIFF'S SALES.

BY VIRTUE OF CERTAIN WRITS OF EXECUTION to me directed and delivered, I will expose to sale at public vendue on the 21st day of July, 1930, at 12 o'clock, at the Real Estate Salesroom, No. 56 Vesey Street, Borough of Manhattan, City of New York, by Henry Brady, Auctioneer, all the right, title and interest that the defendant, Bernard Simon, has of, in and to the following described property, to wit: All that lot of land in the Borough of Manhattan, City of New York, with the buildings thereon, bounded and described as follows:

Beginning at a point on southerly side of 113th Street, distant 295 feet westerly from the southwesterly corner of 113th Street and 5th Avenue, and running thence southerly, parallel with 5th Avenue, and part of the way through a party wall, 100 feet 10 inches to centre line of block; then westerly and parallel with 113th Street, 25 feet; thence northerly and parallel with 5th Avenue, and part of the way through a party wall, 100 feet 10 inches 113th Street, and then easterly along the southerly side of 113th Street, 25 feet to the point or place of beginning. Said premises being known as and by the street number 20 West 113th Street.

20 West 113th St.

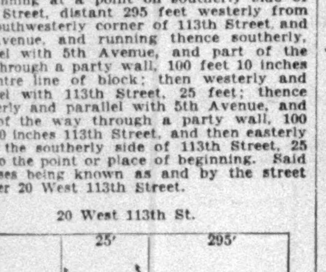

Dated, New York, 14th day of April, 1930. THOMAS M. FARLEY, Sheriff. FRANK DONNELLY, Deputy Sheriff.

Thomas C. T. Crain, District Attorney, New York County, Attorney for the People, 137 Centre Street, Borough of Manhattan, New York City.

WEEK'S PRODUCE MARKET.

CHICAGO PRICES.

WHEAT	High	Low	High	Low	High	Low
June 2	[illegible]	[illegible]	[illegible]	[illegible]	[illegible]	[illegible]
June 3	[illegible]	[illegible]	[illegible]	[illegible]	[illegible]	[illegible]
June 4	[illegible]	[illegible]	[illegible]	[illegible]	[illegible]	[illegible]
June 5	[illegible]	[illegible]	[illegible]	[illegible]	[illegible]	[illegible]
June 6	[illegible]	[illegible]	[illegible]	[illegible]	[illegible]	[illegible]
June 7	[illegible]	[illegible]	[illegible]	[illegible]	[illegible]	[illegible]
Range, 1930	[illegible]	[illegible]	[illegible]	[illegible]	[illegible]	[illegible]

CORN, OATS, RYE, LARD, BELLIES: [illegible]

PUBLIC NOTICE.

STATE OF NEW YORK—TRANSIT COMMISSION.

NOTICE OF HEARING—CASE NO. 2911.

[illegible]

By the Commission, JAMES B. WALKER, Secretary.

Dated May 27, 1930.

LEGAL ADVERTISEMENTS.

LYNFORD A. CARLSON vs. MARIE C. (CAVANAUGH) CARLSON. SUPERIOR COURT, HARTFORD COUNTY, MAY 27, 1930.

SECOND ORDER OF NOTICE.

[illegible]

By the Court, ROBERT L. ALLYN, Assistant Clerk.

BUSINESS IN WEST SHOWS MIXED TREND

A Few Lines in Steel Industry Report Decline—Railroads Reduce Shop Forces.

CLOTHING SALES INCREASE

Chain Stores Record Marked Gain for Week—Mail-Order Volume Is Also Satisfactory.

Special to The New York Times.

CHICAGO, June 8.—Varying trade trends throughout the West are shown in reports on leading lines of manufacturing and merchandising. A slowing down in a few branches of the steel industry, particularly that governed largely by implement makers, is apparent, due to the inventory period, and large forces of workers have been laid off.

Railroad shops in several instances are said to have reduced their operations and forces, repair work in which they were largely interested having been completed and equipment of cars and motive power placed in excellent condition. The brightest spot in the steel industry is in plates and steel pipe, the oil interests furnishing the heaviest tonnage, with orders for 10,000 tank plates placed by the Southwest, and inquiries are out for 10,000 additional tons.

Gas pipe lines continue to furnish a large tonnage, both present and prospective, while the automobile interests are furnishing a moderate tonnage of sheets.

Coal supplies and consumption and sales are about normal. The building industry is not furnishing labor and consumption of material that was expected of it.

Retail sales of seasonal apparel, undergarments and hosiery were increased by hot weather, with the aggregate distribution equaling last year's. Wholesalers had a good week, with a larger attendance of buyers for replacement of seasonal lines as well as for future requirements. The volume, however, was below last year's. Five months' business with wholesalers is off 10 to 12 per cent. Leading distributers look for continuation of present conditions until the middle or last part of August.

Chain store and mail order sales are satisfactory, the gain among the former being most marked.

LIVE STOCK IN CHICAGO.

Special to The New York Times.

CHICAGO, June 8.—Steers were 50 to 75 cents lower last week, hot weather curtailing consumption. The top on heavies was $14 and yearlings $13, while there were few cattle available at the close to bring over $11, though in several instances fancy heavy steers sold at $12. The week's average of $11.35 here was 25 cents higher than the previous week and $2.60 below last year's, while the five-year average is $11.70. Cows and heifers were 50 cents to $1 lower than a week ago with feeders and calves unchanged. Receipts at Chicago were the largest of the year, 51,000 compared with 42,668 the previous week and 45,938 last year.

Hogs averaged higher during the week, being $10.20, only 5 cents lower than the highest average price since March. There were only six weeks this year when prices were higher. Shippers are taking liberal supplies with packers fair buyers. Supplies were heavier than recent weeks and last year, being close to the average for the period.

Lamb shippers had a poor week, having had to accept a decline of 75 cents to $1.50, but there was a good demand at lower prices and the market closed fairly strong. The top on fat lambs was $13.50 and the week's average $12.30, a gain of 40 cents for the week, and a drop of practically $4 from last year. Supplies were 19,000 more than the previous week and 13,000 in excess of last year. The sheep market was slow and the average of $4.50 dropped 50 cents from the previous week and $1.50 from a year ago.

Fresh dressed lambs sold at 20 to 26 cents, against 20 to 25 cents the previous week and 21 to 28 cents last year. Fresh beef was ½ to 1 cent better at 15½ to 22 cents, the top being ½ cent better than a month ago, and the same as a year ago. Pork loins were unchanged at 17 to 25 cents.

Receipts of live stock for the week, with comparisons, follow:

	Cattle.	Hogs.	Sheep.
Past week	51,000	149,000	72,500
Previous week	42,668	143,173	53,101
Last year	45,938	148,825	59,386
Estimate for week	53,000	152,000	75,000
Year ago	38,693	143,976	65,275

COMMODITY AVERAGE GOES LOWER FOR WEEK

Now Nearly 3% Below Year's Highest—British and Italian Prices Decline.

Special to The New York Times.

NEW HAVEN, June 6.—Professor Irving Fisher's index number of commodity prices, based on 100 as the average of 1926, is 87.6, which compares with 87.8 a week ago, 88.4 two weeks ago, 88.7 three weeks ago and 89.0 four weeks ago. The average of Jan. 24, at 90.2, was the highest of the year to date and also the highest since the last week of October; this week's average is the lowest. The highest average of 1929 was 99.2 on July 2; the lowest was 92.2 on Nov. 22.

For the full month of May the average was 88.6, comparing with 90.6 for April, 90.8 for March and 95.9 for May, 1929.

Crump's index number of British commodity prices, as cabled for the past week and also based on 100 as the average for 1926, is 79.8, which compares with 80.1 a week ago, 80.4 two weeks ago, 80.3 three weeks ago and 80.6 four weeks ago. The average of Jan. 2, which was 87.5, was the highest of the year to date; this week's average is the lowest. The 94.4 of April 5 was the highest of 1929; the 88 of Dec. 27 was the lowest.

The average for the full month of May was 80.4, which compares with 82.1 for April, 82.8 for March and 91.3 for May, 1929.

The index number of average Italian prices, compiled and cabled by the Chamber of Commerce at Milan and based on 100 as the average of 1926, is 64.0. This compares with 64.2 a week before, 64.3 two weeks before, 64.5 three weeks before and 64.9 four weeks before. The average of Jan. 3, which was 69.9, was the highest of the year to date; this week's average is the lowest. The average of March 12 and 22, which was 76.4, was the highest for 1929; the 70.1 of Dec. 27 was the lowest.

COMMODITY PRICES.

Saturday's closing wholesale cash prices for commodities in the New York market, unless otherwise noted, were:

FOODSTUFFS.	June 7, 1930.	May 31, 1930.	June 8, 1929.
Wheat, No. 2 red	$1.24⅞	$1.28	$1.33
Corn (new), No. 2 yel.	.97	.95⅞	1.08¼
Rye, No. 2 white	.99¾	.72	.95¼
Oats, No. 2 white	.52½	.54	.57
Flour std Spring pat.	5.90	6.15	6.00
Coffee, No. 7 Rio	.09	.09	.17
Sugar, granulated	.0450	.0470	.05
Butter, cr 92 score	.33	.32½	.43½
Eggs, fr. gath., first	.23@.23½	.23½	.31
Lard, Mid W.	10.50@10.60	10.65	12.35
Pork, mess	32.00	32.00	31.50
Beef, family	25.50@26.50	27.00	29.00
METALS.			
Iron 2X Phila	19.76	20.76	22.26
Steel billets, Pitts	31.00	33.00	36.00
Lead	5.50	5.50	7.00
Copper	13.00	13.00	18.00
Zinc, E. St L. dely	4.65	4.65	6.65
Tin, Straits	30.875	31.25	44.00
Tin, std. nat. met. ex.	30.75	31.10	43.95
TEXTILES.			
Cotton, mid upland	15.70	16.30	18.95
Printcloths (64-60)	.05⅞	.06	.07¼
Silk, cr. db. ex 13/15	3.70	3.85	4.85
MISCELLANEOUS.			
Rubber, spot	....	14.00	12.90
Hides, hvy. nat. steers	.15	.15	.16½
Gasoline	1.43	1.43	.17
Crude oil, Mid-Con., 33 to 33.9 grav	1.18½	1.18½	1.11

Range of Prices, 1930.

	Highest		Lowest	
Wheat	$1.46¼	Jan. 2	$1.20⅞	May 5
Corn	1.08½	Jan. 13	.93	Mar. 13
Rye	1.11⅝	Jan. 3	.65¼	May 5
Oats	.58	Jan. 2	.50¼	Mar. 12
Flour	6.90	Jan. 2	5.75	May 2
Coffee	.10¾	Jan. 17	.09	May 5
Sugar	.0520	Jan. 8	.0450	Mar. 7
Butter	.39¾	Mar. 13	.32¼	May 26
Eggs	.46½	Jan. 4	.21½	May 27
Lard	11.50	Feb. 14	10.35	Mar. 15
Pork	32.00	Apr. 14	26.50	Jan. 2
Beef	29.00	Jan. 2	25.50	June 2
Steel billets	35.00	Jan. 2	31.00	June 4
Iron	22.26	Jan. 2	19.76	June 4
Lead	6.25	Jan. 2	5.50	Mar. 10
Copper	18.00	Jan. 2	12.25	May 7
Zinc	5.45	Jan. 2	4.60	May 6
Tin, Straits	39.75	Jan. 29	30.12½	June 3
Tin, stand.	40.55	Jan. 30	29.90	June 3
Cotton	17.55	Jan. 13	14.00	Mar. 10
Printcloths	.07	Jan. 2	.05⅞	June 2
Silk	4.85	Jan. 17	3.60	June 4
Crude oil	1.30	Jan. 2	1.11	Feb. 17
Rubber	16.50	Feb. 21	12.90	June 4
Gasoline	.143	Apr. 29	.123	Feb. 26
Hides	.16½	Jan. 2	.14	Feb. 17

Highest and lowest prices for the principal commodities in the war and post-war periods, Jan. 1, 1914, to date:

	Highest		Lowest	
Wheat	$3.05½	May 15,'17	$0.80¼	June 30,'14
Corn	2.45	July 31,'17	.61⅜	May 14,'21
Oats	1.50	May 12,'20	.43½	Apr. 13,'14
Flour	17.40	May 1,'18	4.15	June 25,'14
Coffee	.25¼	June 23,'19	.05	Mar. 12,'21
Sugar	.23½	June 12,'19	.03¼	Apr. 2,'14
Lard	36.50	June 15,'19	7.50	July 12,'15
Pork	60.00	June 29,'19	15.50	Sep. 1,'15
Beef	42.00	Apr. 16,'19	14.40	July 9,'15
Iron	55.00	July 16,'17	13.37½	Mar. 26,'15
Steel	100.00	June 12,'17	19.00	June 24,'14
Copper	34.50	Dec. 17,'16	12.25	May 7,'30
Tin	112.00	May 7,'19	20.25	Aug. 2,'21
Cotton	.43½	July 22,'19	.07	Dec. 14,'14
Printcloths	.16¾	Apr. 18,'20	.02¾	Jan. 3,'15

ARRIVAL OF BUYERS

Arriving buyers may register in this column by telephoning LACkawanna 1000.

BALTIMORE—American Hat Shops; C. Holofeener, ladies' white felt and silk crepe hats; 45 W. 38th, 6th floor.

BALTIMORE—The Hub; Miss A. Hoffman, inexpensive dresses; 128 W. 31st. (Kirby, Block & Fischer).

BALTIMORE—The Hub; Miss Saunders, dresses; 128 W. 31st.

BALTIMORE—Stewart & Co.; H. H. Keister, toys; 17 E. 39th (Assoc. D. G. Corp.); 3d floor.

BALTIMORE—Stewart & Co.; Miss S. Singer, furs; 17 E. 39th (Assoc. D. G. Corp.).

BOSTON—Gilchrist Co.; Mr. Johnson, toilet goods; Mr. Carlise, women's, children's, men's shoes; Miss Rice, hosiery; 128 W. 31st (American Retailers, Inc.).

BOSTON—Jordan Marsh Co.; upstairs: E. J. Smith, men's shoes; basement, Miss A. Nagle, art embroideries; 1,440 Bway (Hahn Dept. Stores, Inc.).

BOSTON—R. H. White Co.; W. Norton, cottons, domestics, linens, blankets; 1,440 Bway (Assoc. Mdsg. Corp.).

BOSTON—Wm. Filene's Sons Co.; basement, Mr. Kiley, jobs cheaper dresses; 1,440 Bway.

BOSTON—Wm. Filene's Sons Co.; upstairs—Mr. McCarthy, men's shoes; Mr. Melnick, representing; 1,440 Bway.

BUFFALO—Miller's, Inc.; Mrs. A. Hendricks, sportswear; T. E. Callahan, basement dresses; 225 W. 34th.

CHICAGO—Melcher & Landan, Inc.; D. A. Melcher, infants', children's knit goods, zipper suits, knit legging sets, 2-6 and 7-14, school dresses for Fall; Pennsylvania.

CHICAGO—Hammer-Slices; Miss A. Mintz, dresses; 33 W. 34th (J. E. Sweetman); Room 604.

CHICAGO—Kiddie Cloes Co.; L. H. Kahn, infants' knit goods, novelties; Governor Clinton.

CHICAGO—The Fair; J. Ebersold, toys; 370 7th Av. (Kresge Dept. Stores, Inc.).

CHICAGO—The Davis Co.; H. Olson, fur coats; 200 Madison Av.

CHICAGO—Boston Store; L. Hinterlong, men's furnishings, hosiery; Miss E. Hanley, toys; 44 E. 23d.

CHICAGO—Straus & Shram; H. Kaufman, ladies', misses', juniors' Fall silk dresses; 421 7th Av. (H. Marx Co.).

CHICAGO—A. B. Counselbaum; P. Rittenberg, close outs wash dresses; 505 8th Av. (Seiff-Wiener Buying Corp.).

CHICAGO—Eiseman, Kaye Co.; M. Eiseman, leather goods, novelties; 24 E. 21st.

CINCINNATI—Hanselman, Johnson Co.; P. W. Johnson, silk fabrics, cotton, rayon fabrics; J. W. Otten representing; Ceville.

BUFFALO—Wm. Hengerer & Co.; Miss F. Bamberg, coats; 17 E. 39th (Assoc. D. G. Corp.); 3d floor.

DAYTON—Adler & Childs, Inc.; I. Weintraub, women's ready-to-wear; 112 W. 38th (J. Hartblay, Inc.).

DENVER—A. T. Lewis & Son; Miss A. V. Chancellor, sweaters, skirts, bathing suits, blouses, knit goods, dresses; 1,441 Bway (Mdse. & Research Bureau).

DETROIT—Frank & Seder Co.; D. Goldstein, furs; 112 W. 38th (National Dept. Stores, Inc.).

ELYRIA, Ohio—Elyria D. G. Co.; F. Berson, gen. mdse., millinery, domestics, yard goods, women's, children's wear; 115 W. 30th (B. E. Levis).

FALL RIVER—R. A. McWhirr Co.; Mrs. M. V. Keefe, corsets, muslin underwear; 20 W. 33d (D. G. Alliance).

FORT WORTH—Gans Co.; J. Gans, ready-to-wear; 202 W. 40th (Abelow & Simon).

INDIANAPOLIS—Traugott Bros.; Louis Traugott, women's coats, furs, dresses; 128 W. 31st (S. Hoffman).

JOHNSTON—Penn Traffic Co.; H. Schlesinger, hosiery, underwear, drugs, notions, neckwear, umbrellas, handkerchiefs; 240 Madison Av.

LEXINGTON, Ky.—Ades-Lexington D. G. Co.; D. Ades, piece goods; 53 Worth (United Buying Service).

LINCOLN, Neb.—J. C. Ridenow & Co.; A. M. Watt, ready-to-wear; 70 Worth (Adam V. Keller).

LYNCH—C. M. Guggenheimer, Inc.; N. S. Guggenheimer, women's, children's ready-to-wear; 128 W. 31st (Kirby, Block & Fischer).

LOUISVILLE—Durand, Perry Co.; E. S. Durand, mdse. mgr.; 101 W. 37th (L. Mayers).

LOUISVILLE—Carter D. G. Co.; E. M. Wright, jobs knit goods, floor coverings; 43 Leonard (E. P. Knowles).

MILWAUKEE—Edward Schuster & Co.; Miss E. Uihlein, rayon underwear; Miss N. Wolfe, women's full fashioned and seamless hosiery, children's hosiery; 330 5th Av.

OKLAHOMA CITY—McEwen, Halliburton Co.; B. F. Bowman, women's shoes; 119 W. 40th (F. Lilienthal & Co.).

OTTAWA, Canada—C. Caplan, Ltd.; G. Caplan, georgette, flat crepe Fall dresses; 132 W. 31st (Harry L. Goldstein Co.).

PITTSBURGH—Arbuthnot, Stephenson Co.; E. C. McCabe, ready-to-wear, knit goods, corsets, brassieres, neckwear; 43 Leonard (W. G. Happy).

PORTSMOUTH, Va.—Laderberg's Dept. Store; W. Laderberg, jobs men's Summer clothing, bathing suits, cotton goods, jobs close-outs ladies' ready-to-wear millinery; 200 W. 34th (Kirson & Kirson).

RED WING, Minn.—Red Wing Shoe Co.; J. R. Sweasy, representing; Pennsylvania.

RICHMOND—Southern Bargain House; D. H. Hazelwood, laces, umbrellas, suspenders, belts; 43 Leonard (Kuhlenberg, Beach & Meyer).

SAN FRANCISCO—H. Liebes & Co.; Herman Liebes, new Fall lines, silk, knit underwear, bags, handkerchiefs, scarfs, negligees, jewelry, flores; 225 W. 34th.

ST. LOUIS—Schwartz Importing Co.; B. Goldin, Fall dresses; 112 W. 38th (J. Hartblay, Inc.), 17th floor.

ST. LOUIS—Schwartz Store; Mr. Sobelman, Fall dresses; 112 W. 38th (J. Hartblay, Inc.), 17th floor.

WASHINGTON—Palais Royal; A. Ruggiero, toys; 370 7th Av. (Kresge Dept. Stores, Inc.).

WASHINGTON—Woodward & Lothrop, W. C. Krapick, toys; 370 7th Av.

WHEELING—George R. Taylor Co.; Miss A. Hood, coats, suits, skirts; 112 W. 38th (National Dept. Stores, Inc.).

WHEELING—Stone & Thomas; Miss M. A. Noonan, millinery; 240 Madison Av.

WILMINGTON, Del.—Lippincott & Co., Inc.; B. Birkenfeld, gen. mdse. mgr.; L. C. Goldberg, mdse. mgr., ready-to-wear; 112 W. 38th (J. Hartblay, Inc.), 17th floor.

WILKES-BARRE—Pomeroy's, Inc.; Miss E. Keating, silks, woolens, dress, wash goods; 240 Madison Av.

WHOLESALE TRADE UP SLIGHTLY IN MAY

Survey by Credit Association Shows Gains Both in Sales and Collections.

85 CITIES REPRESENTED

Iowa, According to the Review, Is the Most Prosperous Section of the Nation.

Slight improvement last month in both sales and collections is shown in a survey of the wholesale and manufacturing firms in eighty-five cities conducted by The Credit Monthly, a magazine published by the National Association of Credit Men. Reporting on conditions in May, the magazine says in its June number:

"Seven cities reported brisk sales, whereas only five cities reported good sales a month ago, and only three cities reported favorably on sales in the April survey. Fifty-one cities reported sales as 'fair,' against forty-six last month. The others reported them slow.

"Six cities reported collections good, which was the same number reporting good collections a month ago. However, the cities characterizing collections as 'fair' increased from thirty-nine to forty-one.

"Iowa would seem to be the most prosperous section of the country in the light of this survey. Four Iowa cities, Davenport, Sioux City, Ottumwa and Waterloo, reported collections good. Des Moines and Ottumwa also reported brisk sales.

"Seattle reported favorably on both sales and collections. Denver, Decatur, Ill., Parkersburg, W. Va., and Green Bay, Wis., reported sales as 'good.' Lincoln, Neb., was the only other city reporting good collections."

Gen. Ashburn to Discuss Canals.

Major Gen. T. Q. Ashburn, chairman of the Inland Waterways Corporation, of Washington, D. C., will address the Propeller Club of New York at a luncheon Thursday noon at the Whitehall Club, 17 Battery Place, on the importance of inland waterways to coastal, intercoastal and foreign shipping and to railroad transportation. General Ashburn recently returned from a tour of the Pacific Coast where he studied cargo conditions.

LONDON RUBBER MARKET.

Plantation Grades Are Steadier—Prices for Tin and Lead.

Wireless to The New York Times.

LONDON, June 8.—On the final day of the rubber market here last week plantation grades opened easier under lower American advices and realizations and closed rather steadier. Smoked sheep spot sold from 6 5-16d to 6⅜d a pound value, June from 6 5-16d to 6⅜d sellers, July 6⅜d to 6 7-16d sellers, July-September from 6⅜d to 6½d sellers, October-December from 6⅝d to 6¾d sellers, January-March from 6⅞d to 7d sellers. Crepe spot was quoted at 6 5-16d value.

Grades were easier, hard fine spot being quoted at 7½d sellers. It is estimated that London stock will show a further increase of 250 tons on Tuesday.

In the tire market the East reported 250 tons sold at £143 c.i.f., an advance of 20 shillings. Further advices from America and the Straits induced a better feeling here at the opening, when three-months sold at about 10 shillings above the previous day's official figures. Some realizing was experienced which depressed values slightly but toward the close active buying of three-months gave renewed strength on balance. Cash was 31s 3d and three-months 32s 6d higher. Sales totaled 600 tons. Cash sold at £135 5s, June £138, July £138 10s, September £139 15s to £139 5s, three months £140 to £139 to £141 5s. The settlement price was £139. English common tin closed firm at £140 10s.

Lead was in fair demand and with sellers less in evidence. Values hardened slightly and closed 2s 6d higher for near and forward. Sales were 700 tons. June sold at £17 17s 6d to £18 15s 3d, September £18 2s 6d. The settlement price was £18. English lead closed steady and unchanged at £19 10s.

HOG PRODUCTS IN CHICAGO.

Special to The New York Times.

CHICAGO, June 8.—Packers are buying deferred futures of lard from speculators who are liquidating. A narrower spread between the different months seems to have no effect. Stocks at Western packing points are 74,047,000 pounds, an increase of 7,571,000 pounds in the last month, compared with supplies of 119,759,000 pounds last year and 135,119,000 pounds two years ago. Meat stocks of 225,506,000 pounds decreased 20,677,000 pounds from last month and are the smallest at this period since 1926, when they were 202,000,000 pounds. An average consumption is reported by packers.

July lard closed at $10.15, off 2½ cents for the week; September, $10.35, off 5 cents; October nominally $10.37½ and December $10.07. There were no quotations for these distant futures a week ago.

Supplies of bellies are light and trading limited. The close on July was $14.40, up 80 cents for the week; September, $14.15, up 47½ cents.

NEW INCORPORATIONS

NEW YORK CHARTERS.

Special to The New York Times.

ALBANY, N. Y., June 7.—Sixty new corporations, with an aggregate capitalization of $5,219,000, were chartered today. They include:

Manhattan.

Menreal Corp., realty—Baker & Obermeier, 37 Wall St. .... 200 shs com
George Goisner's Sons, florists—Otterbourg, Steindler & Houston, 200 5th Av. .... 250 shs com
How Publishing Corp.—N. H. Samuelson, 110 East 42d St. .... 180 shs com
U. S. Products Service Corp., trucking—Levin, Rosmarin & Schwartz, 1 Madison Av. .... 150 shs com
Hayti Export Co., foods—Katz & Sommerick, 120 Broadway .... 100 shs com
Ampa Corp., merchandise—F. Silver, 28 West 44th St. $250,000
J. Hurwitz Co., insurance—Horowitz & Hurwitz, 1,170 Broadway 100,000
Robert W. Bergman Studio, theatres—A. H. Moran, 90 Wall St. 25,000
Princess Footwear Corp., women's apparel—Lind, Shlivek, Marks & Brin, 10 East 40th St. .... 150 shs com
Sanitary Auto Body Corp., garage—G. W. Herze, 16 Court St., Brooklyn .... $100,000 pf, 2,000 shs com
La Rose Lingerie Corp.—J. L. Brandmarker, 736 West 181st St. 25,000
G. J. Engel, millinery—Foster & Cutler, 1,440 Broadway .... $25,000 pf, 200 shs com
Louis J. Henes & Co., insurance—Phillips, Mahoney, Leibell & Fielding, 51 Chambers St. 5,000
Louis J. Ehret Holding Corp., realty—Phillips, Mahoney, Leibell & Fielding, 51 Chambers St. 2,000,000
Louis J. Ehret Operating Corp., realty—Phillips, Mahoney, Leibell & Fielding, 51 Chambers St. 100,000
Junior Ehret Realty Corp.—Phillips, Mahoney, Leibell & Fielding, 51 Chambers. 2,000,000
Dorfman & Miller, women's apparel—Pomeranz & Muhlstock, 276 5th Av. .... $100,000 pf, 30 shs com
Cities Equipment Corp., disposal plants—Javits & Javits, 165 Broadway .... 1,000 shs com
Milleg Estates, realty—B. S. Deutsch, 122 East 42d St. 5,000
Grandma's Kitchen, restaurant—F. T. Finnigan, 45 John St. 9,000
Van Pragg Florist Co.—S. Beinheim, 21 East 49th St. .... 100 shs com
American Assets Corp., realty—Gilbert & Gilbert, 10 East 40th St. .... $150,000 pf, 100 shs com
Fur Bearers—Elkine & Conklin, 17 John St. .... $250,000 pf, 7,500 shs com
C. & G. Good Products Corp.—L. Weinstein, 5 Beekman St. 10,000
Heller-Halpert Hotels—H. C. Pollack, 1 Madison Av. 10,000
Modern Farms Association, realty—H. S. Bird, Woolworth Building 10,000
Vikinghat Corp., millinery—A. M. Chamow, 1 Hanson Place, Brooklyn 25,000
Sharatan Studio, dance hall—Parsons, Closson & McIlvane, 52 William St. .... 200 shs com
Senippah Realty—J. Cerdes, 41 Park Row .... 200 shs com
Shapiro & Shapiro, paints—J. J. Epstein, 639 Fox St. .... 100 shs com
Chiulli Contracting Corp.—N. H. Pinto, 2 Lafayette St. 5,000
Solovei Bros., merchandise—M. S. Hirsch, 49 Wall St. .... 60 shs com

Bronx.

Morco Trucking Corp.—J. J. Jackman, 2 Lafayette St. $10,000
Cruger-Aronow Corp., realty—Stein & Salant, 1,328 Broadway .... 100 shs com

Brooklyn.

Dorchester Eighteenth Corp., realty—F. J. McLoughlin, 141 Bway., Manhattan .... 300 shs com
Dufault Construction Corp.—A. M. Dreyer, 44 Court St. $5,000
Terris-Talkin Arms, realty—Douglas, Senit & Douglas, 922 Broadway 20,000
Fulton Upholstering Corp.—M. Klausner, 1,540 Broadway, Manhattan 20,000
C. R. Fina & Co., foods—M. H. Latner, 185 Montague St. 20,000
Moore Street Realty Corp.—L. Broadwin, 450 Grant St. 10,000
Meshel's Auto Supply and Battery Service, garage—I. P. Kartell, 2 Lafayette St., Manhattan 10,000
Neilson Bros. Holding Co., realty—Anderson, Moss & Merrell, 32 Court St. 5,000
Rhode Island Silk Bargain Basement, apparel—N. D. Leiman, 225 West 34th St., Manhattan 24,000

Queens.

Park Tissue Mills, paper products—H. H. Levin, 115 Broadway, Manhattan $100,000
Emerald Contracting Co.—J. J. Foley, 622 5th Av., Manhattan 2,000
Wasserman Plumbing Corp.—H. D. Levy, 26 Court St., Brooklyn 5,000

Other Localities.

Utica—Goodrich Super-Service, garage—L. E. Krohn, Utica .... 100 shs com
Rochester—Town Checker Cabs—Plumb & Plumb, Rochester .... 1,000 shs com
Rochester—Gimmel Realty—D. Schoenberg, Rochester $10,000
Schenectady—Coons & Cook, restaurant—J. W. Collamer, Schenectady 10,000
Saratoga Springs—J. P. McGirr & Co., department store—W. O'Brien, Albany 150,000
Port Washington—Jurdock Fences, hardware—Wysong & Wysong, Port Washington .... 300 shs com
Jamesport—Z. R. Hallock Co., machinery—N. O. Petty, Riverhead 75,000
Syracuse—Flushing Pool, swimming pools—W. R. Rafferty, Syracuse .... $50,000 pf, 2,000 shs com
Harrison—Benjoe Realty Co.—J. J. Disesa, Harrison 20,000
Niagara Falls—King Agency, realty—Franchot, Runals, Robillard & Cohen, Niagara Falls .... 250 shs com
Jamestown—Maplehurst Holding Corp., realty—Rogerson, Clary & Hewes, Jamestown 10,000
Freeport—Freeport Bakery Corp.—D. Holman, New Hyde Park 20,000
Great Neck—Samosay Cleaning and Dyeing Co.—McCarthy & Brown, Great Neck .... 200 shs com
Chili—D. D. Davis & Co., garage—S. G. Widener, Rochester 20,000

NEW JERSEY CHARTERS.

Special to The New York Times.

TRENTON, N. J., June 7.—These charters were filed today:

Vineland Transportation Co., Inc., Vineland, hauling—Gren & Nissenbaum, Philadelphia $20,000
Interstate Brass Co., Inc., Newark, brass products—Manuel Hoening, Newark 125,000
Franzetti, Inc., Hackensack, realty—William De Lorenzo, Hackensack 100,000
Camden Tom Thumb Golf Courses, Inc., Camden, miniature golf courses—Lewis Liberman, Camden .... 1,000 shs com
Mac's Diners, Inc., West Orange—Aaron L. Simon, Passaic 75,000
Garfield Smelting Co., Inc., Camden—New Jersey Corporation Guarantee and Trust Co., Camden .... $100,000 pf, 500 shs com
Hackensack Natatorium, Hackensack—Herbert I. Serin, Brooklyn, N. Y. .... $30,000 pf, 500 shs com
Marlou Holding Co., Atlantic City, realty—Harcourt & Steelman, Atlantic City .... 1,000 shs com
Third Place Realty Co., Union City—Burke, Sheridan & Hourigan, Union City 50,000
Fashion Beauty Shops, Jersey City—Albert Watmen, New York City .... 2,000 shs com
Berghag, Inc., Jersey City, restaurant—Louis E. Kagans, Jersey City .... 10 shs com
I. Michaloski, Inc., Trenton, lumber—George A. Cella, Trenton 100,000

DELAWARE CHARTERS.

Special to The New York Times.

DOVER, Del., June 7.—These charters were filed today:

Taste-Treat Corp., Philadelphia, Pa., candy, ice cream—Corporation Guarantee and Trust Co. .... $50,000, 500 shs com
Boulevard Miniature Golf Courses, Inc., Philadelphia, Pa.—P. Warren Green, Wilmington, Del. $100,000
A. L. Martin Associates, Inc., Wilmington, Del., realty—Corp. Service Co. .... 2,000 shs com
The Allocode Corp., Philadelphia, Pa., patents—Corporation Guarantee and Trust Co. .... 1,000 shs com
Walter Raymond Co., Inc., Philadelphia, Pa., groceries, drugs, confections—Corporation Guarantee and Trust Co. .... 100 shs com
Whinokur Pharmacy, Inc., Philadelphia, Pa.—Corp. Guarantee and Trust Co. .... 100 shs com
The Carsam Corp., New York City, stocks, bonds—United States Corp. Co. 10,000
Pine Land Lumber Co., St. Paul, Minn., stocks, bonds—Corp. Trust Co. 5,000
The Washington Information Bureau, Inc., Philadelphia, Pa., information to tourists—Corporation Guarantee and Trust Co. 1,000

CORPORATE CHANGES

New York.

Special to The New York Times.

ALBANY, June 7.—These corporate changes were filed today:

CAPITAL INCREASES.

Display Tower Advertising Corporation, Manhattan; $125,000 to $500,000.

Rich Art Color Company, Manhattan; $5,000 to $50,000.

New York United Corporation, Manhattan; $300,000 to $40,000,000.

Pollari Products, Manhattan; 50 to 2,050 shares, of which 2,000 are preferred $10 each, 50 common no par.

Allan R. Palmer Company, Rochester, 5,500 to 10,000 shares no par.

Meng & Shafer Company, Rochester; $250,000 to $300,000.

CAPITAL REDUCTION.

Jay Aitch Corporation, Manhattan; $300,000 to $32,000.

NAME CHANGES.

International Auto Racers, Manhattan, to American Auto Racers.

Elsasser, Manhattan, to Hugh H. Elsasser.

H. D. Harris Corp., Manhattan, to Norman & Warshauer.

Hampron's Pictorial, Southampton, to Hampton's Pictorial.

MERGER.

Everett Gould, Manhattan, merges Gabilla and assumes latter name.

SURRENDER OF AUTHORITY.

Producers Distributing Corp., Delaware.

DESIGNATIONS.

Secretary of State is named representative in each instance:

Diagraph Stencil Machine Corporation, Missouri; $75,000.

Schenker, Michel & Weinsycok, Illinois, apparel; 820 shares Class A preferred, $75 each, 2,700 Class B preferred, $5 each, and 1,750 common, $100 each.

Orren Beegle, New Jersey, steamship broker; $100,000.

DISSOLUTIONS.

Betgoc Corporation, Manhattan; Nathan Garren, Manhattan.

Josien Holding Corporation, Manhattan.

Margolis Holding Corporation, Manhattan.

Monroe Exclusive, Manhattan.

William Butler Company, Manhattan.

Demarney Realty Company, Buffalo, Vitolay Products, Buffalo.

Hallseck Corporation, Buffalo.

Iowa Valley Sugar Company, Rochester.

Pelhutchinson Holding Corporation, Brooklyn.

Appel Painting Company, Brooklyn.

Delaware.

Special to The New York Times.

DOVER, Del., June 7.—This notice of a change in name was filed today:

Continental Production Co. to Foreign Production Corp., Dover, Del.

Buyers' Wants—Offerings to Buyers

The New York Times will pay a reward of $100 should any one cause the arrest and conviction of a person or firm obtaining money under false pretenses through fraudulent advertising published in The New York Times. Telephone LACkawanna 1000. Rate 90 cents an agate line.

Buyers' Wants.

Rate: 90 cents an agate line.

Coats.

COATS Wanted—Silks, jobs; also cloth suits and ensembles. Ben Geltner, 370 7th Av. Pennsylvania 3392.

COATS Wanted—Looking at better coats all day Monday and Tuesday. Falk & Garachin, 306 West 37th St.

COATS Wanted—Jobber placing orders on sport and dress coats. 1st floor, 212 West 35th St.

COATS Wanted—Jobber open for ladies' coats; bring samples. 4th floor, 462 7th Av.

COATS Wanted—Buying new Fall styles. 139 West 35th, 3d floor.

FUR Coats Wanted—All descriptions; cash; bring samples. Mr. Brown, 135 West 29th, 4th floor rear. Chickering 0149.

Cotton Goods.

PRINTED Cotton and Rayon Novelties Wanted—Close-outs only. Litwack, 405 Broadway.

Dresses.

DRESS and Sport Coats Wanted — Better kind; call after 10. Kenzer & Goldenberg, 520 8th Av., 4th floor.

DRESSES Wanted—Any quantity, spot cash; must be at price. Pennsylvania 9688.

DRESSES Wanted—$6.75 and $10.75; women's and misses'; cash. Lackawanna 8037.

Fur Trimmings.

BADGERS and Squirrels Wanted—Placing orders. 1,359 Broadway, 6th floor.

CHINESE Badger Wanted—Also other Fall furs. 134 West 37th, 4th floor.

DOG Collars Wanted—Cheap; call all week. Call Medallion 3647.

FURS Wanted—Open to buy jobs close-outs of furs for cash. Write or call for appointment. Shapiro & Son, 1,333 Broadway. Lackawanna 0776.

FURS Wanted—Popular price badger collars; big quantities. Call with samples at Groob & Bernstein, 545 8th Av.

FURS Wanted—Badger collars and wolf strip collars. Koen, 263 West 38th.

FURS, Assorted Foxes and Badgers Wanted—Fit Best Cloak Co., 575 8th Av.

JAP COONS WANTED. Quantity closeouts; also French beavers. 262 West 38th St. (3d floor).

WOLF Strips Wanted — Ehrlich Bros., 1,333 Broadway.

Rayons.

PRINTED All Rayon Flat Crepes Wanted—Close-outs only. Litwack, 405 Broadway.

PRINTED Rayons Wanted—Jobs. Finebilt Dress, 240 West 35th.

RAYON Twill Wanted—Printed, plain colors; close-out only. Kaplan, 539 Broadway.

RAYON Crepes Wanted—Plain and prints. Abe Garfiel Bro., 101 West 37th.

Silks.

POLKA Dots, Crepes Wanted—Navy and white, at a price; large quantities. Prince Dress, 135 West 36th.

PRINTED Georgettes, Chiffons Wanted—Large quantity, closeouts only. Prince Dress, 135 West 36th.

PRINTED Flats and Printed Chiffons Wanted—Close-outs; at a price. Lackawanna 8272.

PRINTED Flat Crepes Wanted—Quantity. Lustberg & Lipschitz, 501 7th Av.

P. D. 52-54 inch crepe de chine; white only, wanted. Burton, 141 West 40th.

RAYONS, Cotton Crepe Wanted — Light grounds, 30 cents. Correct, 260 West 35th.

SILKS Wanted—Will purchase 100,000 yards printed crepes, chiffons and georgettes; also all kinds of plain fabrics, large or small lots; spot cash. Bassers Textile, 34 East 29th. Lexington 8145.

SILKS Wanted—Quantity, canton crepes, flat crepes, crepe satins, for $3.75 dresses; dark shades; must be at a price. Seife Bros., 265 West 37th.

SILKS Wanted—Looking at Fall merchandise, silks and novelties. Emil Schwartz, 491 7th Av.

SILK Piques Wanted—At price; pastel shades. Commander Dress, 463 7th Av.

SILK SHANTUNGS WANTED. SPERO, 141 WEST 36TH ST.

Velvets and Velveteens.

VELVETS Wanted—Transparent velvet, black, brown and independent. Baum, Kravat & Baum, 550 7th Av.

Woolens.

AMERICAN Camel Hair Polaire Wanted—21809; spot cash. Jack Epstein, Wisconsin 1704.

ANGORA Wool—White and all colors wanted; call with samples. The Best Mills Co., 16 West 30th.

BASKETWEAVES and Flannels Wanted—Large quantity, at a price, for cash. Sisselman & Cohan, 501 7th Av.

CLOTH Wanted—Open to buy jobs close-outs of Fall weights; mixtures under 75 cents only. Shapiro & Son, 1,333 Broadway.

General Merchandise.

ANGORA Wanted—French or English, boxes or skeins. Finkelstein & Sons, Inc., 696 Broadway. Spring 6437.

DRY Goods, Piece Goods, Trimmings, Wanted—Entire stores and stocks bought for cash. Paul Finkelstein's Sons, 429 Broome St., New York City. Telephone Canal 3866-3616.

LACE Wanted—Margo in white. Checker Dress, 240 West 37th St.

WANTED—For cash or on consignment we will buy or sell merchandise of all descriptions. Auctioneer. Telephone Algonquin 7885.

Offerings to Buyers.

Rate: 90 cents an agate line.

Blouses.

BLOUSES—Sacrificing 100 dozen, regular $7.50, at $3.50. Ray, 242 West 36th.

Coats.

COATS—Closing out better made new styles, tricos, silks, sports at $5, $6.50 and $10.50; best buy in the city. 1,385 Broadway, 14th floor.

COATS SACRIFICING! SACRIFICING $6.75 Capes! Broadcloths! Silks! "Mama coats"; latest styles. Bernstein-Goldsmith, 250 West 39th.

COATS—1,000 whites and pastels, dress, sport, silks, close out; special low prices. Korostoff, 246 West 38th.

COATS, flannel and basket weave, cape effect and straight lined, all sizes. American Coat, 575 8th Av.

COATS—White, $6.50-$10.50; basketweaves, flannels; large assortment of styles, all shades. Katz & Alper, 553 8th Av.

COATS—$3.75, closing out broadcloths, silks, sheens, sports; also capes, regulars and stouts. World Cloak, 589 8th Av.

Cotton Goods.

NAINSOOK—8 cases white, 60x48, immediate; reasonable. Fox, 101 West 37th.

Dresses.

DRESSES—Sacrifice, 400 legitimate $6.75, at substantial reduction. Melba, 237 West 35th.

DRESSES—500 print and plain crepe, better kind to close out. 8th floor, 237 West 37th.

DRESSES—Tailored, all silk, shantungs, prints, plain, $3.50. Correct, 260 West 35th.

Dresses.

DRESSES—TO RETAIL $1.95-$2.95-$3.95. SPECIALIZING BRINGS REALIZATION!! HEADQUARTERS FOR CRYSTAL SHANTUNGS! AND THE WELL-KNOWN WAVECREST tub frocks, that have taken the market by storm; 10,000 new and crispy Tubfast tennis frocks, that sell on sight; make this your first stop and be convinced at the marvelous values to be had; only here can you find the most exclusive outstanding styles and patterns. A GOOD NAME TRAVELS FAR!! ISADORE KREINIK, 134 WEST 37TH.

DRESSES—Our slogan, "Undersell." Thousands stylish dresses at unheard prices. Double, triple, quadruple your sales. Chiffons, georgettes, flat crepes, printed crepes, 14-50; $6.75 values, $3.75-$4.50; $3.75 values, $2.50-$2.75; washable 3-piece suits, $2.25; outstanding values, $1.50. Buy 100-200-500 as your needs require. Your profits will BRING YOU BACK EVERY WEEK. Emanuel, 264 West 35th.

DRESSES—Raydiant Shantungs! To retail $2.95-$3.95! Beautiful flowered prints! Coin Dots! Other patterns! Made in capes, fares and tailored models! Printed Pique to retail $1.95, sizes 14-44, every dress guaranteed washable! Flannel sport dresses to retail $3.95. "Sure Fire Hit of the season." See us first for the finest assortment of Summer dresses shown under one roof! ARCO SPORTWEAR, 264 WEST 35TH.

DRESSES—$3.75, phenomenal values! Extensive assortment! Printed Flats! Georgettes! Polka Dots! Plain Flats, Georgette and Shantung, Daisy Schiffli. Also White Flat Crepes. Immediate Delivery! Irben Dress, 260 West 35th.

DRESSES—STOUTS, $3.75, 40-50. Polka Dots, Prints, Pastel Flat Crepes on racks. Special price for quantity users and jobbers. ROTBERN DRESS, 248 WEST 35TH.

DRESSES—Quantity $6.75 dresses to close out; women's and misses' printed, plain washable crepes, georgettes, shantung ensemble suits and printed shantungs. Henry & Larry Klein, 501 7th Av., 4th floor.

DRESSES—Moving, closing out our entire stock, regular $3.75 dresses; silk prints, flat crepes, regular and extra sizes; printed foulards, 44-50; at a price. Seife Bros., 265 West 37th.

DRESSES, flowers, chiffons, washable crepes, shantungs, 14-48, $6.75, $3.75; sacrificing, $2.75 up. Abby Dress, 270 West 38th.

DRESSES—STOUTS!! Printed voiles, sizes 40-50, to retail $2.95; also shantungs; immediate delivery. S. & P., 225 WEST 35TH.

DRESSES, 3,000 printed chiffons, printed crepes, washable shantungs; $10.75, $6.75 values; tremendous sacrifice. Cohen Dress, 260 West 35th.

DRESSES—Newest chiffon, shantungs, washable solids and prints; sacrificing far below regular value. Berger Garment, 240 West 38th.

DRESSES—1,000 good variety! Better flat crepes, georgettes, shantungs, rajahs; closing out; sacrifice. Sam Harris, 501 7th Av.

DRESSES—Newest flowered chiffons, flats; also sport dresses, regular $6.75's; selling cheap for cash. Berland, 260 West 35th.

DRESSES—Contractors' overcuts, women's sizes; printed crepes. Room 402, 253 West 26th.

DRESSES—Sacrificing prints, chiffons, shantungs, silk-lined coats. Irmac, 252 West 38th.

DRESSES—"Live Wire" Wash Frocks to Retail 88 Cents and Up! LEON MARX SON, 25 WEST 31ST.

DRESSES—500 exceptional $3.75 sleeveless dresses; inducement to cash buyers. Frocks-O-Fashion, 1,350 Broadway.

DRESSES $6.75 at our new quarters. SHANTUNG ENSEMBLES & POLKA DOTS, MELBA, 237 WEST 35TH.

DRESSES—Sacrificing, shantungs, chiffons, flats, sport silks, pure linens, piques, 14-50; $1 up. Hoffman, 242 West 36th.

DRESSES—Public sales, highest bidder, today, 2 P. M., 1,000 finest dresses, coats, suits, silk underwear. National, 515 7th Av.

DRESSES—Contractors' overcuts, prints, all sizes; cheap for cash. Acme Dress Co., 315 West 39th.

DRESSES—Jobs, closeouts, $1 net. Olchin, 141 West 36th St.

DRESSES—Odd lots, greatly reduced prices. King & Applebaum, 462 7th Av.

DRESSES—Closing out shantung ensembles, $2.75. Miller & Gleen, 213 West 35th.

DRESSES, women's, misses', pastels, prints; $1.25 up. Henry Baum, 242 West 36th.

CLOSING out silk dresses, greatly reduced prices. Louis Albert, 242 West 36th.

Fur Trimmings.

BADGERINE Goats—Beautiful Fall shades; finest. Katcher & Meshel, 333 7th Av. Longacre 7114.

SKUNK Trimmings—Specializing, reasonable prices. Wexler & Schneider, 350 7th Av. Pennsylvania 8466.

FOX Scarfs—125 reds, pointed, cross foxes; very reasonable. I. Brody, 101 West 37th, Room 1703. Wisconsin 2982.

VICUNAS, Mandels, for Fall. Thomas Mackris, 236 West 27th. Pennsylvania 7165.

Knitted Fabrics.

BATHING SUITS—Men's speed ribbed, 100 per cent pure wool, at $16.50 per dozen. Fried Bros., 128 Wooster St.

Silks.

CREPE satins, printed flat crepes and rayons, velvets, &c., wanted. Basser Fabrics, 433 4th Av. Lexington 5156.

PRINTED guaranteed all-silk flat crepes, chiffons, georgettes, values up to $1.50, sacrifice at 50c net cash. Basser Fabrics, 433 4th Av. Lexington 5156.

PRINTED rayon crepes to close out; very cheap; also georgette shorts. Call Bogardus 3888.

PRINTED RAJAH. MEDALLION 2400.

JOB printed pongee; big bargain; good for export. Kaplan, 12 East 32d.

Skirts.

SKIRTS—Complete line flannels and silks, $24 dozen. Correct, 260 West 35th.

Velvets and Velveteens.

TRANSPARENT velvets, chiffon velvets, velour-du-Nord, velveteens; wide variety qualities, colors. Phone or write for representative. Royal Textile, 159 Madison Av. Ashland 3545.

VELVETEENS, below market price. Harry Meirowitz, 46 East 29th St.

Woolens.

BASKETWEAVE—Several pieces Hamilton's 4144, Juilliards A411, pastel shades, on hand; reasonable. Schulman & Freedman, 1,385 Broadway.

JUILLIARDS White A-498, and A-411; also Hamilton white 4144. Aronow Miller & Bernstein, 205 West 39th.

JUILLIARDS 3118, black and all colors. Gramercy 6320.

WHITE flannel, Whitman's, Botany. American Coat Co., 575 8th Av.

General Merchandise.

RICK-Rack Braids, Cotton, Silk, two tone, 10 cents, gross, yards, thousand gross. Empico Merchandise Co., 1,150 Broadway.

FINANCING of manufacturers and jobbers by advances on accounts and merchandise. WORMSER & CO. 95 Fifth Ave., N. Y. Phone Algonquin 3360

TO SILK, RAYON AND COTTON PIECE GOODS MANUFACTURERS AND CONVERTERS

If you are interested in increasing your sales you will be interested in a man who now controls a volume over a quarter of a million dollars for a medium-sized synthetic fibre and cotton converter. He knows the New York manufacturers, retailers and resident offices thoroughly. He likewise covered Philadelphia, Baltimore, Washington, New York State, Pennsylvania and the Canadian market. Moreover this trade is quite as close to him as he is to them. His reasons for discussing a change of scenery are both reasonable and natural, and if you are interested in a possible connection we will be very glad to arrange for an interview at your convenience.

Address your reply to Chatham Advertising Agency, 570 Seventh Ave., New York.

BANKRUPTCY SALES.

U. S. DISTRICT COURT, SO. DIS. N. Y. Underwriters Salvage Co. of N. Y., U. S. Auctioneer postpones sale scheduled for June 11 to 10:30 A. M. June 17, 80 Wooster St., Manhattan, assets of FRANK P. KRUGER CO., INC., 49059, Candy Machinery, Mixers, Conveyors; Fixt. IRVING TRUST COMPANY, Receiver. Inspection dates June 14 and 16.

LEGAL ADVERTISEMENTS.

NOTICE OF LIQUIDATION.

The Central National Bank of the City of New York, located at No. 1,440 Broadway, Borough of Manhattan, City, County and State of New York, is closing its affairs. All noteholders and other creditors of the association are therefore hereby notified to present the notes and other claims for payment.

E. V. CONNOLLY, President.

Dated, May 23, 1930.

A YIELD OF

6.10%

may be obtained from an investment in the 7% Preferred Cumulative Stock of

OKLAHOMA GAS AND ELECTRIC COMPANY

the largest electric utility in the State of Oklahoma, serving electricity to more than 200 cities and towns located in the richest and most populous sections of that state and to a number of communities in Arkansas. Earnings reflect the constantly increasing demands for the services rendered by the Company.

Further details on request

Spencer Trask & Co.

25 Broad Street, New York

ALBANY BOSTON CHICAGO PROVIDENCE PHILADELPHIA NEWARK LONDON

Members New York Stock Exchange

THE NATIONAL CITY COMPANY — NATIONAL CITY BANK BUILDING — NEW YORK

Exempt from all Federal Income Taxes

City and County of

San Francisco, Cal.

4½% Bonds

Due 1949-58

Legal investment for Savings Banks in New York, Massachusetts and Connecticut.

Price to yield about

4.30%

The National City Company

Main Office: National City Bank Building

Thirty Offices in the Metropolitan District

The Reparation Loan of the German Government

A discussion of The Young Plan, The Bank for International Settlements, and The Significance of The Young Plan to Holders of German Dollar Bonds is contained in a booklet which we have just issued.

Copies will be mailed to those interested on request.

Harris, Forbes & Co

Pine St., corner William

NEW YORK

Uptown Office

60 East 42nd Street

Exempt from all Federal Income Taxes

Tax Exempt in New York State

$400,000

Village of Mamaroneck, N. Y.

4½% Gold Bonds

Due June 1, 1936-1969

Prices to yield 4.15%

Estabrook & Co.

FOUNDED 1851

Members New York Stock Exchange, Boston Stock Exchange

40 Wall St. New York

Telephone ANDrews 1300

Gatineau Power Co.

5% First Mortgage Bonds

Due June 1, 1956

For the first three months of 1930 the Company's output was 12% greater than for the same period in 1929.

To yield over 5.35%

Particulars on Request

Wood, Gundy & Co.

Incorporated

48 Wall St., New York

Toronto Montreal Winnipeg London, Eng.

FINANCIAL MARKETS

Uncertainties Which Surround the General Situation—Phases of a Reactionary Period.

Both at home and abroad, the one novel aspect presented in last week's financial situation was the spirit of uncertainty as to what was the actual trend of things, and of increasing hesitation about predicting when the period of readjustment will end and what will end it. Probably that attitude, on the part of a good many usually competent observers, was the real explanation for the "bear drive" at the stock market in last week's closing days. It may or may not clear the air, so far as concerns Stock Exchange opinion. For the rest, it will remain for the usual trade indications, during the next three months, to show what is the actual underlying position.

All periods of severe business reaction pass through several identical and well-defined stages. The Wall Street crash invariably gives notice of what is coming, but even Wall Street always emerges from its own critical period with the belief that nothing has happened except readjustment of an overdone stock speculation. Trade reaction, accompanied by unexpectedly rapid fall in prices for commodities, follows shortly afterward. It causes some misgiving, but the alarm is usually mitigated, not by the terminating of contraction in trade activities or by a halt to falling prices of goods, but by a sharp recovery which occurs on the Stock Exchange. This phase of the reactionary period, which occurred last March and April, merely repeated the similar movement which was witnessed, on a greater or lesser scale, in April of 1921, in March and April, 1908, and in March, 1894.

While it was happening, on all occasions of the sort, Wall Street would invariably predict immediate ending to the trade reaction. That was its attitude last March. Discovery that the reactionary process was still under way coincided on all those previous occasions, as it did a month ago, with sudden renewal of the break in stocks. The sequel always was a season of profound inertia on financial markets, with Stock Exchange speculation at low ebb and with the whole community's attention now directed, not to such general indications as the course of stocks or money, but to the tangible signs of continuing industrial reaction, or of returning stability, or of actual recovery in general trade. This anxious scrutiny is now being applied by every one. No indication is too small to pass unnoticed. A week's better showing in "loadings of less-than-car-lot merchandise," an advance of the bid for "melting steel scrap," are canvassed even by Wall Street as anxiously as brokers' loans and monthly steel production used to be.

The change of attitude is salutary, even though possibly overdone. It may fairly be contrasted with the prevalent point of view last Summer, or in April of 1928, or in the Autumn trade reaction of 1927, when the course of Stock Exchange prices was itself the beginning and end of the picture, and when it was difficult to interest Wall Street in the vicissitudes of trade.

At the present moment the stock market certainly reflects and indicates the general trade position. It does so through its relative inactivity, its atmosphere of uncertainty as to when and how a change will come, and yet its stability of prices at the lower level. This, too, is a phase of the movement after a general readjustment of the financial and industrial position. Sometimes this period of inertia and hesitation has been long-continued; that was at times when the industrial situation also gave no sign of change. The halt in stock market activities was not apt to be interrupted, on any occasion of the kind, except by some development of the first importance in outside affairs. When that occurred the stock market invariably gave the signal; it had resumed its traditional function of index for the immediate financial, industrial and at times even political future. Naturally, as in 1921 and 1911, it would as surely indicate a turn for the worse as for the better.

The past week's market may reasonably be described as reflecting a general attitude in the financial community of perplexity though not of acute misgiving, of uncertainty over some aspects in the situation yet of belief that in the long run the position will be satisfactorily cleared up. Beyond this, the existing position is largely one of suspended judgment.

RECORD OF TRANSACTIONS.

New York Stock Exchange, week ended June 7, 1930.

Stocks (Shares).

	1930.	1929.	1928.
Mon.	1,710,880	3,018,210	4,107,810
Tues.	1,750,450	3,414,210	3,360,100
Wed.	1,694,020	3,343,860	3,370,940
Thurs.	2,392,850	2,928,200	3,258,600
Friday	2,154,860	3,078,150	3,055,820
Sat.	2,246,270	1,201,500	1,688,810
Tot. wk.	11,949,330	16,984,130	18,842,080
Yr. to d'te	428,613,900	486,836,180	376,271,418

The trading was divided thus:

	1930.	1929.	Changes.
Railroads	280,670	1,095,780	— 915,110
Industrials	11,668,660	15,888,350	—4,219,690
Total	11,949,330	16,984,130	—5,034,800

Bonds (Par Value).

	1930.	1929.	1928.
Mon.	$8,883,000	$9,277,000	$12,703,000
Tues.	7,562,500	12,271,000	13,234,400
Wed.	7,987,000	9,388,000	15,228,500
Thurs.	8,797,000	9,371,000	12,372,000
Friday	8,690,000	8,072,000	12,204,000
Sat.	4,263,000	3,843,000	5,787,000
Tot. Wk.	$46,182,500	$52,222,000	$71,528,900
Year to date—	1,291,614,800	1,144,944,650	1,519,174,650

Bond dealings in detail were:

	1930.	1929.	Changes
Corp.	$32,149,000	$36,449,000	— $4,300,000
U. S. Govt.	1,922,500	1,813,000	+ 109,500
Foreign	12,103,000	13,954,000	— 1,851,000
City	5,000	6,000	— 1,000
State	3,000	......	+ 3,000
Total	$46,182,500	$52,222,000	— $6,039,500

NEW YORK STOCK EXCHANGE

WEEK ENDED JUNE 7, 1930.

	Last Week.	Year to Date.
Total sales	11,949,330	428,613,900
Same period a year ago	16,984,130	486,836,180

	Last Week. High.	Last Week. Low.	Year to Date. High.	Year to Date. Low.
Average price 50 stocks	229.18	215.49	246.60	202.95
Same period a year ago	248.25	236.87	254.01	226.77

—1930— High.	Low.	Sales.	Stock and Dividend Rate.	High.	Low.	Last.	Net Ch'ge.
42⅝	[illegible]	[illegible]	[illegible]	[illegible]	[illegible]	[illegible]	[illegible]
86½	[illegible]	[illegible]	[illegible]	[illegible]	[illegible]	[illegible]	[illegible]
66	[illegible]	[illegible]	[illegible]	[illegible]	[illegible]	[illegible]	[illegible]
37⅝	[illegible]	[illegible]	[illegible]	[illegible]	[illegible]	[illegible]	[illegible]
32	[illegible]	[illegible]	[illegible]	[illegible]	[illegible]	[illegible]	[illegible]
23¼	[illegible]	[illegible]	[illegible]	[illegible]	[illegible]	[illegible]	[illegible]
41½	[illegible]	[illegible]	[illegible]	[illegible]	[illegible]	[illegible]	[illegible]
1⅝	[illegible]	[illegible]	[illegible]	[illegible]	[illegible]	[illegible]	[illegible]
156⅝	[illegible]	[illegible]	[illegible]	[illegible]	[illegible]	[illegible]	[illegible]
36	[illegible]	[illegible]	[illegible]	[illegible]	[illegible]	[illegible]	[illegible]
2½	[illegible]	[illegible]	[illegible]	[illegible]	[illegible]	[illegible]	[illegible]
120	[illegible]	[illegible]	[illegible]	[illegible]	[illegible]	[illegible]	[illegible]
9⅛	[illegible]	[illegible]	[illegible]	[illegible]	[illegible]	[illegible]	[illegible]
15½	[illegible]	[illegible]	[illegible]	[illegible]	[illegible]	[illegible]	[illegible]
35⅞	[illegible]	[illegible]	[illegible]	[illegible]	[illegible]	[illegible]	[illegible]
107½	[illegible]	[illegible]	[illegible]	[illegible]	[illegible]	[illegible]	[illegible]
96¼	[illegible]	[illegible]	[illegible]	[illegible]	[illegible]	[illegible]	[illegible]
99⅝	[illegible]	[illegible]	[illegible]	[illegible]	[illegible]	[illegible]	[illegible]
72	[illegible]	[illegible]	[illegible]	[illegible]	[illegible]	[illegible]	[illegible]
104	[illegible]	[illegible]	[illegible]	[illegible]	[illegible]	[illegible]	[illegible]
343	[illegible]	[illegible]	[illegible]	[illegible]	[illegible]	[illegible]	[illegible]
126¼	[illegible]	[illegible]	[illegible]	[illegible]	[illegible]	[illegible]	[illegible]
68	[illegible]	[illegible]	[illegible]	[illegible]	[illegible]	[illegible]	[illegible]
42¼	[illegible]	[illegible]	[illegible]	[illegible]	[illegible]	[illegible]	[illegible]
26¼	[illegible]	[illegible]	[illegible]	[illegible]	[illegible]	[illegible]	[illegible]
31½	[illegible]	[illegible]	[illegible]	[illegible]	[illegible]	[illegible]	[illegible]
10⅝	[illegible]	[illegible]	[illegible]	[illegible]	[illegible]	[illegible]	[illegible]
39	[illegible]	[illegible]	[illegible]	[illegible]	[illegible]	[illegible]	[illegible]
97⅝	[illegible]	[illegible]	[illegible]	[illegible]	[illegible]	[illegible]	[illegible]
65	[illegible]	[illegible]	[illegible]	[illegible]	[illegible]	[illegible]	[illegible]
12	[illegible]	[illegible]	[illegible]	[illegible]	[illegible]	[illegible]	[illegible]
45	[illegible]	[illegible]	[illegible]	[illegible]	[illegible]	[illegible]	[illegible]
55½	[illegible]	[illegible]	[illegible]	[illegible]	[illegible]	[illegible]	[illegible]
54⅝	[illegible]	[illegible]	[illegible]	[illegible]	[illegible]	[illegible]	[illegible]
128	[illegible]	[illegible]	[illegible]	[illegible]	[illegible]	[illegible]	[illegible]
21¾	[illegible]	[illegible]	[illegible]	[illegible]	[illegible]	[illegible]	[illegible]
80⅜	[illegible]	[illegible]	[illegible]	[illegible]	[illegible]	[illegible]	[illegible]
156½	[illegible]	[illegible]	[illegible]	[illegible]	[illegible]	[illegible]	[illegible]
147	[illegible]	[illegible]	[illegible]	[illegible]	[illegible]	[illegible]	[illegible]
82¼	[illegible]	[illegible]	[illegible]	[illegible]	[illegible]	[illegible]	[illegible]
116	[illegible]	[illegible]	[illegible]	[illegible]	[illegible]	[illegible]	[illegible]
69⅞	[illegible]	[illegible]	[illegible]	[illegible]	[illegible]	[illegible]	[illegible]
101	[illegible]	[illegible]	[illegible]	[illegible]	[illegible]	[illegible]	[illegible]
51¼	[illegible]	4,000	Am Chicle (†2½)	[illegible]	[illegible]	[illegible]	[illegible]
33	13	11,700	Am Com Alcohol	17⅞	13	13⅞	— 4⅛
30⅞	18⅝	1,100	Am Encaustic Til'g (1)	20½	18⅝	20	— 1⅛
59½	35	1,900	Am European Sec	48¾	45	45	— 4
101¾	65	137,700	Am & Foreign Power	88½	76	81¼	— 5½
111½	107	300	Do pf (7)	111⅞	111	111⅞	+ ⅜
100½	95	3,100	Do 2d pf	100½	98¼	100	+ 1
33⅝	19⅞	900	Am Hawaiian S S (2)	25	23½	23½	— ½
69⅝	55⅝	2,900	Am Home Prod (4.20)	63½	60⅝	60⅝	— 3⅜
41⅞	35⅛	2,600	Am Ice (†4)	37⅞	36⅜	36⅜	— 1⅜
87½	80	400	Do pf (6)	83¾	80	80	— 5
55⅝	35¾	20,300	Am International (2)	46	41	41	— 4¾
4	2	700	Am La F & Foamite	2½	2½	2½	..
105	54½	2,100	Am Locomotive (4)	59⅛	55½	55½	— 3⅞
118½	102	600	Do pf (7)	103	102	102	— 1½
284¾	210	200	Am Mach & Fdy (7)	256	255	255	— 3
119⅝	112	60	Do pf (7)	*115⅝	115⅝	115⅝	..
51½	39	3,500	Am Metal (3)	40⅝	39	39⅞	— 1⅞
116	110	800	Do pf (6)	112¾	111	111½	+ 1
95	65	1,030	Am Nat Gas pf (7)	*90⅞	90	90	— 1
80½	70	100	Am News (j†4)	77	77	77	+ 6½
2⅞	½	6,500	Am Piano	1⅛	1	1	..
9⅝	3	10	Do pf	*5	5	5	+ 1
119⅝	77	15,600	Am Power & Lt (‡1)	109⅝	98¾	100½	— 8
107	100	1,600	Do pf (6)	106⅛	105¼	106	+ ⅞
85	75	200	Do pf, A (3½)	84	84	84	— ½
88¾	80	1,000	Do pf, A, sta (5)	87¼	86⅝	87¼	..
39¾	28½	51,600	Am Rad & Std S (1½)	32¾	28½	28⅝	— 4¼
37	20½	1,900	Am Republics	27	24	24	— 2¼
100⅞	63½	43,500	Am Rolling Mill (n2)	70⅝	63½	63⅝	— 5⅝
67⅝	59	800	Am Safety Razor (5)	65⅝	64½	64½	— ½
26½	16	100	Am Seating (2)	16	16	16	..
3⅝	1¼	1,700	Am Ship & Commerce	2	1⅞	1⅞	— ⅛
54½	46⅞	450	Am Shipbuilding	*54½	51½	54½	+ 3
79½	65½	12,900	Am Smelt & Ref (4)	73¾	68⅝	69⅛	— 3¼
141	133½	2,600	Do pf (7)	139¾	138⅞	139	..
43⅞	41	400	Am Snuff (†3½)	42½	42	42	— ½
22½	10⅝	400	Am Solv & Chem	12	10⅝	10⅝	— 1⅜
33½	24¾	700	Do pf (3)	28½	26	27	+ 1
52¼	40½	11,200	Am Steel Found (3)	44⅞	41½	42	— 1½
116	110½	20	Do pf (7)	*113	113	113	..
55½	46¼	1,300	Am Stores (2)	49½	47½	47½	— 1½
69⅞	60	1,500	Am Sugar Refin (5)	63	60	x60	— ¾
110	104	400	Do pf (7)	109½	107¾	x107¾	..
26¾	12½	1,700	Am Sumatra Tob	14⅝	13½	13½	— 2
27½	21¾	10	Am Tel & Cable (5)	*21¾	21¾	21¾	— 2¼
274¼	216	39,800	Am Tel & Tel (9)	232½	223½	224½	— 7⅝
264¼	197	3,400	Am Tobacco (8)	262	249	249	—11½
269½	197	29,500	Do B (8)	268½	250¼	250¼	—16⅝
124½	120	1,000	Do pf (6)	124⅜	123⅞	123⅞	..
141¾	125	300	Am Type Found (8)	130	127	127	— 3
114⅝	106	260	Do pf (7)	*114	112¼	113	— ½
124⅞	88½	29,900	Am Water Wks (n1)	118¼	105⅝	105⅝	— 9⅞
106½	99½	300	Do 1st pf (6)	105¾	105½	105½	..
20¼	7½	500	Am Woolen	14	13½	13½	— ⅜
44⅞	19¾	1,100	Do pf	38½	36¾	37	+ ½
9	5	1,600	Am Writing Paper cfs	9	8	8	— 1
44¾	29½	500	Do pf (4)	40	37¼	37¼	— 2¾
17⅞	8	2,300	Am Zinc, L & S	12	10⅞	10⅞	— ⅞
79⅞	56	100	Do pf (6)	65½	65½	65½	+ ½
81½	52¼	80,200	Anaconda Copper (7)	61½	55½	56	— 4¾
53½	34⅝	1,200	Anaconda W & C (3)	35½	34⅞	35⅛	+ ⅛
51⅝	35	1,300	Anchor Cap (2.40)	49	46¾	46¾	— 3½
115½	105	100	Do pf (6½)	113½	113½	113½	+ 3½
37¼	21¾	1,600	Andes Copper (3)	27¾	24½	25	— 4½
29¼	22½	1,000	Archer-Dan-M (2)	24⅝	23¼	23¾	— 1
110	103½	30	Do pf (7)	*105	105	105	..
82⅞	74¼	4,000	Armour of Del pf (7)	82⅞	76½	82	+ 6
8⅛	5½	7,100	Armour of Ill, A	6⅞	6½	6¼	+ ⅛
4⅜	2⅝	8,700	Do B	3⅞	3¼	3½	..
65	55	3,900	Do pf (7)	65	61½	61½	+ ¼
13¾	6⅝	700	Arnold, Constable Co	9½	9¼	9½	..
28⅝	24¾	200	Art Metal Constr (2)	26	26	26	+ ¼
46½	33⅝	6,000	Assoc App Ind (4)	41⅝	36¼	36½	— 4⅝
50½	28	8,700	Assoc D G (2½)	44⅝	40	40	— 4½
51	32½	70	Assoc. Oil (2)	*51	51	51	+ 1
242½	216	5,200	At, T & S Fe (10)	227½	221⅛	221⅝	— 2
107	102⅝	2,400	Do pf (5)	106⅝	106	106⅛	..
175½	161½	800	Atl Coast Line (†10)	170	167⅞	167⅞	— 2⅛
80⅝	59⅞	600	Atl, G & W I (1)	62¼	60½	60½	— 1½
65½	59	200	Do pf (5)	60⅝	60½	60⅝	+ ⅛
51⅝	36¼	16,300	Atl Refining (†2)	44	40½	40½	— 3⅛
106	78	100	Atlas Powder (4)	82	82	82	+ 1⅛
106	101	50	Do pf (6)	*105	104⅞	105	..
37	31¼	7,700	Atlas Stores (n1)	35½	33½	33⅝	— 2
8½	6	100	Atlas Tack	6¼	6¼	6¼	+ ¼
263¾	140¼	10,300	Auburn Auto (j4)	171	140¼	143½	—24¾
7	6	200	Austin, Nichols	6	6	6	— ½
10⅝	4½	900	Autosales	5¼	5¼	5¼	— ⅝
58⅝	37	1,400	Auto-St Saf R, A (3)	55½	53⅝	54	+ ½
9⅞	4¾	15,100	Aviation Corp of Del	7⅝	6⅝	6⅝	— ½
38	24⅝	5,300	BALDW LOCO (1¾)	27⅞	25½	x25½	— 1
116	107	250	Do pf (7)	*113	107	x107	— ⅝
122⅝	110	6,800	Baltimore & Ohio (7)	112⅝	110	110	— 3½
84½	78¼	1,100	Do pf (4)	82⅞	82½	82½	— ½
110½	107	230	Bamberger pf (6½)	*109	108	109	+ 1
84½	63	800	Bang. & Aroos (3½)	80¼	76¼	76¼	— 2⅜
116¼	109	100	Do pf (7)	*116¼	113	113	+ 2¼
20⅜	16⅛	50	Barker Bros (2)	*17	16⅜	16⅜	— ½
34	20½	8,100	Barnsdall, A (2)	27½	25⅝	25⅝	— 1⅝
68	59	300	Bayuk Cigar (3)	59	59	59	— 1
99⅝	97	10	Do 1st pf (7)	*98	98	98	..
92	67½	500	Beatrice Cream (4)	88	86	86	— 1½
70½	57	300	Beech-Nut Pack (3)	57½	57	57	— 2⅜
6⅝	4⅜	700	Belding-Heminway	4⅞	4½	4⅞	..
85½	80	400	Belg N Ry pt pf (5.49)	84½	83½	83½	— ⅜
57⅝	32⅞	6,100	Bendix Aviation (2)	43½	37⅝	38½	— 4½
58½	31⅝	21,400	Best & Co (2)	54½	49½	49⅝	— 4½
110¼	91⅝	36,400	Bethlehem Steel (6)	95⅞	92	92	— 3½
134	122¼	2,100	Do pf (7)	132¼	131	x132	+ 2¾
41½	34¼	1,300	Blaw Knox (1¼)	39⅞	38¼	38¼	— 1½
29⅞	21¼	400	Bloomingdale Bros	21¾	21½	21¾	— 2½
103	99	10	Do pf (7)	*100	100	100	..
69	47⅞	900	Bohn Al & Brass (3)	55⅝	52	52	— 4
5	3⅛	100	Booth Fisheries	3⅝	3⅝	3⅝	— ¼
90⅝	60½	33,800	Borden Co (k3)	90⅝	85	85	— 5½
50½	32⅞	7,500	Borg Warner (3)	38	35¼	36	— ⅝
112	95	400	Boston & Maine (4)	100	96⅝	96¾	— 1¼
5	3	100	Botany Cons M, Cl A	3½	3½	3½	..
24⅛	13½	77,100	Briggs Mfg	23	19⅞	20	— 2⅝
4	1⅝	200	British Empire Steel	2⅛	2⅛	2⅛	..
41	24½	100	Do 1st pf	*35¼	32¼	32¼	— 6
8¼	4⅛	200	Do 2d pf	5	5	5	— 1⅜
22¼	13	2,500	Brockway Motor Trk	20	18¾	18¾	— 1⅜
85	68	50	Do pf (7)	*83	83	83	..
78⅝	63	3,700	Bklyn-Man Tr (4)	70¼	68	68	— 2
94	84⅞	400	Do pf (6)	92½	91½	92½	— 1½
15⅞	10	600	Bklyn & Queens Tran	14	13⅝	14	— ⅝
66½	53	100	Do pf (4)	63¼	63½	63½	— 3
178¼	131	2,300	Bklyn Un Gas (5)	159½	148	x148	— 8¾
119	113½	10	Brown Shoe pf (7)	*117½	117½	117½	— ½
30⅝	13½	6,900	Brunsw-Balke-Coll	20⅝	18	18	— 2
33⅝	14½	1,300	Bruns Ter & Ry S	21	19	20¼	+ ½
31⅞	22½	1,600	Bucyrus Erie (1)	26⅛	25¼	26	— ½
43	33¼	1,000	Do cv pf (2½)	40	39	39⅛	— ⅝
115	107¾	60	Do pf (7)	*113¼	113¼	113¼	+ 1¼
16¾	9⅝	10,600	Budd (E G) Mfg (1)	11⅞	10	10⅛	— 1⅞
14⅝	8⅛	5,900	Budd Wheel (1)	14	12⅞	12⅞	— 1⅛
89¼	71	400	Buffalo & Susqueh'na	89¼	89⅛	89¼	+ 1¼
89¼	77	2,100	Do ctfs	89¼	89⅛	89¼	..
90	75	200	Do pf (4)	*90	90	90	..
91	84	100	Do pf ctfs (4)	*91	91	91	+ 1⅛
74	29⅞	27,900	Bullard Co (1.60)	53⅞	42¼	43½	— 8¾
43	26⅛	10,700	Bulova Watch (3)	32½	28⅛	30	— 2¼
110⅛	98⅛	600	Burns Br, Class A (8)	99½	98⅛	98⅛	— 1⅞
100	93	10	Do pf (7)	*98¾	98¾	98¾	+ 2¼
35	17	700	Do Class B	23	22	22	— 1½
51⅛	37	4,500	Burr Add Mach (1)	42¼	38¼	38¼	— 3½
48½	36	1,800	Bush Terminal (2½)	43½	40½	40½	— 1⅝
110	100¼	260	Do deb (7)	*106	104	105¼	+ ¼
118	109¼	60	Bush Term B pf (7)	*115	114	114⅝	+ ⅝
4½	2⅝	400	Butte Cop & Z (50c)	3	2⅝	2⅝	— ¼
5½	2⅝	500	Butte & Superior	2⅞	2⅝	2¾	..
29⅝	16½	900	Butterick Co	23	20	20	— ¼
112⅝	70	51,300	Byers (A M)	101⅝	87	87	—13
114	109	40	Do pf (7)	*112	112	112	+ ½
77½	65¾	2,500	CAL PACKING (4)	69¾	67¼	68¼	+ ¼
2⅛	1	700	Callahan Zinc & Lead	1⅛	1⅛	1⅛	— ⅛
89⅝	50⅝	9,500	Cal & Arizona (2)	64⅜	58⅜	x60	— 3½
33⅝	16⅛	3,800	Do (a1¼)	19½	17⅝	17⅝	— 1⅞
30	19	4,600	Campb'l W&C Fdy(2)	26⅝	22½	22½	— 4½
75⅝	57½	6,100	Canada D G Ale (5)	70	66½	68⅞	— 1⅛
52¼	49½	19,100	Can Pac, new, w i	51¼	49½	49⅝	— 1⅝
226⅝	187⅞	9,500	Do (10)	203⅝	198	199	— 4
34½	24½	4,700	Cannon Mills Co(1.60)	26½	24½	24¼	— 2¼
28¾	18⅝	300	Capital Admin, A	23	23	23	..
92	86⅝	10	Carolina, C&O (4)	*90	90	90	..
101¾	96	200	Do ctfs, stpd (5)	*101¾	101½	101¾	+ 1½
362¾	192¼	57,200	Case (J I) Co (6)	288¼	246½	250	—37½
132	115	100	Do pf (7)	*130½	130	130½	+ 1½
79⅝	54	7,900	Caterpillar Trac (†3½)	75	72¼	72½	— 2½
75	62	120	Cavanagh-D pf (6½)	*65	65	65	..
60	20	42,000	Celotex Co (3)	35⅞	28	28⅝	— 5
84⅞	60	500	Do pf (7)	70	66	66	— 5
30½	23½	1,600	Cent Agu're Asso(1¼)	26½	25	25	— 1
8¼	3⅝	300	Century Ribbon Mills	4½	4½	4½	— ⅛
62½	51	10	Do pf (7)	*61	61	61	+ 1
65⅝	51¼	4,400	Cerro de Pas Cop (6)	55¼	52¼	52⅝	— 2⅛
15⅞	8½	1,000	Certain-teed Products	9⅞	9⅝	9½	..
45⅛	25	100	Do pf	25	25	25	— 5
67⅞	36	11,000	Checker Cab Mfg(4.20)	46	39¾	39¾	— 6⅝
82¼	63¼	5,700	Chesapeake Corp (3)	68	65	65	— 3½
241¾	201½	5,700	Chesapeake & O (10)	213	205	205	— 7
10	4½	1,400	Chicago & Alton	7⅛	6¼	7⅛	+ ⅛
10⅝	5⅝	1,100	Do pf	7⅛	6⅝	7	..
53¼	36	600	Chicago & E Ill pf	40	40	40	— 1
17⅜	11⅛	6,700	Chicago Gt Western	14	12½	12⅝	— 1⅝
52⅝	34	9,000	Do pf	48¼	44	45	— 3½
26⅝	18	5,300	C, M, St P & P	19⅝	18¼	18¼	— ½
46⅞	30	12,400	Do pf	32	30	30⅝	— 1⅝

—1930— High.	Low.	Sales.	Stock and Dividend Rate.	High.	Low.	Last.	Net Ch'ge.
[illegible]	[illegible]	[illegible]	Chicago & N W (5)	[illegible]	[illegible]	[illegible]	[illegible]
[illegible]	[illegible]	[illegible]	Do pf (7)	[illegible]	[illegible]	[illegible]	[illegible]
[illegible]	[illegible]	[illegible]	Chicago Pn Tool	[illegible]	[illegible]	[illegible]	[illegible]
[illegible]	[illegible]	[illegible]	Do pf (3½)	[illegible]	[illegible]	[illegible]	[illegible]
[illegible]	[illegible]	[illegible]	Chi, R I & Pac (7)	[illegible]	[illegible]	[illegible]	[illegible]
[illegible]	[illegible]	[illegible]	Do pf	[illegible]	[illegible]	[illegible]	[illegible]
[illegible]	[illegible]	[illegible]	Chicago Yel Cab (3)	[illegible]	[illegible]	[illegible]	[illegible]
[illegible]	[illegible]	[illegible]	Chickasha Cot Oil	[illegible]	[illegible]	[illegible]	[illegible]
[illegible]	[illegible]	[illegible]	Childs Co (2.40)	[illegible]	[illegible]	[illegible]	[illegible]
[illegible]	[illegible]	[illegible]	Chrysler Corp (3)	[illegible]	[illegible]	[illegible]	[illegible]
[illegible]	[illegible]	[illegible]	City Ice & F (3.60)	[illegible]	[illegible]	[illegible]	[illegible]
[illegible]	[illegible]	[illegible]	City Stores (50c)	[illegible]	[illegible]	[illegible]	[illegible]
[illegible]	[illegible]	[illegible]	Clark Equipment (3)	[illegible]	[illegible]	[illegible]	[illegible]
[illegible]	[illegible]	[illegible]	Cleve & Pitts	[illegible]	[illegible]	[illegible]	[illegible]
[illegible]	[illegible]	[illegible]	Cluett, Peabody (4)	[illegible]	[illegible]	[illegible]	[illegible]
[illegible]	[illegible]	[illegible]	Do pf (7)	[illegible]	[illegible]	[illegible]	[illegible]
[illegible]	[illegible]	[illegible]	Coca-Cola (6)	[illegible]	[illegible]	[illegible]	[illegible]
[illegible]	[illegible]	[illegible]	Do A (3)	[illegible]	[illegible]	[illegible]	[illegible]
[illegible]	[illegible]	[illegible]	Colonial Beacon Oil	[illegible]	[illegible]	[illegible]	[illegible]
[illegible]	[illegible]	[illegible]	Colgate Palm Peet (2½)	[illegible]	[illegible]	[illegible]	[illegible]
[illegible]	[illegible]	[illegible]	Collins & Aikman	[illegible]	[illegible]	[illegible]	[illegible]
[illegible]	[illegible]	[illegible]	Do pf (7)	[illegible]	[illegible]	[illegible]	[illegible]
[illegible]	[illegible]	[illegible]	Colo Fuel & Iron (2)	[illegible]	[illegible]	[illegible]	[illegible]
[illegible]	[illegible]	[illegible]	Col & So 1st pf	[illegible]	[illegible]	[illegible]	[illegible]
[illegible]	[illegible]	[illegible]	Do 2d pf	[illegible]	[illegible]	[illegible]	[illegible]
[illegible]	[illegible]	[illegible]	Columbia G & E (2)	[illegible]	[illegible]	[illegible]	[illegible]
[illegible]	[illegible]	[illegible]	Do pf, A (6)	[illegible]	[illegible]	[illegible]	[illegible]
[illegible]	[illegible]	[illegible]	Col Graphoph (a28c)	[illegible]	[illegible]	[illegible]	[illegible]
[illegible]	[illegible]	[illegible]	Columbian Carb (†6)	[illegible]	[illegible]	[illegible]	[illegible]
[illegible]	[illegible]	[illegible]	Coml Credit (2)	[illegible]	[illegible]	[illegible]	[illegible]
[illegible]	[illegible]	[illegible]	Do A (3)	[illegible]	[illegible]	[illegible]	[illegible]
[illegible]	[illegible]	[illegible]	Do 1st pf (6½) x w	[illegible]	[illegible]	[illegible]	[illegible]
[illegible]	[illegible]	[illegible]	Do pf, B (2)	[illegible]	[illegible]	[illegible]	[illegible]
[illegible]	[illegible]	[illegible]	Coml Inv Tr (g1.60)	[illegible]	[illegible]	[illegible]	[illegible]
[illegible]	[illegible]	[illegible]	Do pf (7)	[illegible]	[illegible]	[illegible]	[illegible]
[illegible]	[illegible]	[illegible]	Do war	[illegible]	[illegible]	[illegible]	[illegible]
[illegible]	[illegible]	[illegible]	Coml Solvents (1)	[illegible]	[illegible]	[illegible]	[illegible]
[illegible]	[illegible]	[illegible]	Com'wealth & So (60c)	[illegible]	[illegible]	[illegible]	[illegible]
[illegible]	[illegible]	[illegible]	Do pf (6)	[illegible]	[illegible]	[illegible]	[illegible]
57	44	200	Conde Nast Pub (2)	[illegible]	[illegible]	[illegible]	[illegible]
19¾	13⅛	15,500	Congoleum-Nairn	14⅞	13⅛	13⅛	— 1⅝
56⅞	35	600	Congress Cigar (4)	40	39	39	— 3
59⅝	39½	4,000	Consolidated Cigar (7)	42	39½	40	— 3
80	67	470	Do pr pf (6½)	*74½	70½	74½	+ ½
93⅞	76⅝	40	Do pf (7)	*88	88	88	..
27⅞	15½	2,000	Con Film Indus (2)	24	22½	22½	— 1½
28½	18	3,500	Con Film Indus pf (2)	24	22½	22½	— 1¼
136⅞	96⅝	178,800	Consolid Gas (4)	133¾	123¼	123¾	— 8⅛
103⅞	99½	1,500	Do pf (5)	103¼	102⅝	103¼	+ ¼
62	49	1,000	Con RR of Cuba pf(6)	62	60	60	— 2
2	1	3,000	Consol Textile	1¼	1⅛	1¼	— ⅛
22½	12	200	Container Cp, A (1.20)	15⅞	15⅝	15⅞	— ⅛
8½	4¼	1,900	Do B	6	5½	5½	— ¼
52½	24¾	45,800	Contl Baking, Class A	32¼	24¾	26½	— 5⅝
7	4	18,300	Do Class B	4⅞	4	4¼	— ½
94⅞	74	9,100	Do pf (8)	79½	74	79	— ½
71⅝	50⅛	24,200	Continental Can (2½)	67	61¾	62	— 4⅞
37⅝	21	15,500	Contl Dia Fibre (3)	24⅞	21	21¼	— 3⅛
77⅝	58	4,500	Contl Insurance (2.40)	65⅞	62¼	62¼	— 1⅜
8¼	4⅝	5,700	Contl Motors	5¼	5	5	— ¼
30½	19½	28,700	Contl Oil of Del	27⅞	25	25¼	— 2¼
40⅞	27⅝	36,700	Contl Shares (1)	33¼	28¼	31½	+ 2
111⅝	87½	18,200	Corn Prod Ref (†3¾)	108¾	103¼	103⅛	— 5⅝
147½	140	250	Do pf (7)	*145	144½	145	..
33	20½	52,200	Coty, Inc	27⅝	20¼	20½	— 6⅝
35⅝	25½	1,600	Crm of Wheat (†2¼)	33⅜	32¾	32¾	+ ¼
29⅛	9	100	Crex Carpet	15⅛	15⅛	15⅛	— ⅜
22	10¼	4,300	Crosley Radio	18½	15⅛	15½	— 2½
59⅝	43	700	Crown Cork & Seal	49	46⅝	49	+ 2½
93⅝	75¼	1,900	Crucible Steel (k5)	77¾	76	76	— 1⅜
117	110	270	Do pf (7)	*115	112½	112½	— 1½
19½	9	4,900	Cuba Company	18¾	17	17	— 2½
70	61	10	Cuba R R pf (6)	*70	70	70	..
9	6½	500	Cuban-American Sug	6¼	6¼	6½	— ¼
65⅝	48⅝	240	Do pf	*49⅝	48¾	49	— 1
7	3½	700	Cuban Can Products	3⅜	3¼	3⅜	+ ¼
2⅛	1	200	Cuban Dominic'n Sug	1⅛	1¼	1¼	..
48	41½	1,400	Cudahy Packing (4)	43⅞	43⅛	43½	— ⅝
126⅛	113	300	Curtis Publish (†6½)	125	123	123	— 2
121½	114⅞	400	Do pf (7)	120	119¼	119¼	— ½
14⅞	6½	110,100	Curtiss Wright	9⅞	8⅜	8⅜	— 1⅜
19¾	10⅞	27,800	Do Cl A	13	10⅞	11⅞	— 1⅛
90½	64	800	Cutler-Hammer (3½)	74⅞	72⅛	x72⅛	— 2¼
43⅝	28⅝	2,300	DAVISON CHEM	35¾	33⅛	33¼	— 1⅞
30	22	300	Debenhams Sec (2.32)	25¼	24	24	— 1
24½	23¾	1,500	Deere & Co pf (1.40)	24½	23¾	23¾	— ¼
181	161½	2,400	Delaware & Hud (9)	175	169¼	169½	— 3½
153	120¼	5,000	Del, Lack & W (†7	126¼	120¼	120½	— 5½
80	60	900	Denver & R Gde W pf	68¼	66⅝	66⅝	— 1⅜
255¾	195⅝	1,200	Detroit Edi Co (8)	233½	225	225	— 8
42⅝	30⅞	1,600	Devoe & R, A (2.40)	38¼	33	33	— 5⅛
114½	106⅝	20	Do 1st pf (7)	*112¼	112¼	112¼	+ ¼
237	139	1,100	Diamond Match (8)	219½	211¼	211¼	— 4
9⅝	6¾	2,200	Dome Mines (1)	9	8⅞	8⅞	..
30⅝	20	1,900	Dominion Strs (‡1.20)	24⅞	24	24	— ½
87⅝	77	28,100	Drug, Inc (4)	84⅜	80¼	80¼	— 2½
43½	27¾	3,100	Dunhill Internatl (‡4)	35¼	31½	31½	— 3⅜
18½	15	100	Duplan Silk (1)	15¼	15¼	15¼	— ⅞
102½	97	230	Do pf (8)	*100¼	100	100½	— ½
145¼	112¼	26,400	DuPont de N (†4.70)	131⅞	123¼	xr123¼	— 5½
121	114½	700	Do deb (6)	120⅛	119⅜	119⅜	— ⅜
103½	100	400	Duques Lt 1st pf (5)	103	102½	103	— ½
57⅞	44½	400	Durham Hos pf (6)	51	50	50½	+ 2½
25½	17	200	EAST ROLL M (h†2)	19	18	19	+ 1½
255¼	175¾	30,900	Eastman Kodak (†8)	247	231⅜	231⅜	— 8⅝
127½	120⅞	130	Do pf (6)	*127½	126⅞	126⅞	+ ⅞
37⅛	24⅛	25,900	Eaton Axle & Sp (3)	32⅛	27¼	28	— 1½
10⅞	6	3,700	Eitingon-Schild	7⅛	7	7⅛	+ 1⅛
62	40	500	Do pf	40	40	40	..
114⅞	81	13,400	Electric Auto-Lite (6)	92¼	85¼	85⅝	— 6⅝
110⅝	106¼	20	Do pf (7)	*109⅜	109⅜	109⅜	..
9⅝	4½	1,900	Electric Boat	5⅞	5½	5⅝	..
103½	49½	225,300	Elec Power & Lt (1)	95¼	83⅛	83⅜	—11⅝
112	106½	2,300	Do pf (7)	110⅝	110	110	— 1
79¼	66	3,600	Elec Storage Bat (5)	72	68⅝	x68⅞	— 1⅛
5½	2⅝	200	Elk Horn Coal	2½	2½	2½	..
14	5⅝	300	Do pf	*6½	5¼	5¼	— 1⅜
59⅝	50	500	Endicott-Johnson (5)	50	50	50	..
113	107½	100	Do pf (7)	112½	112½	112½	+ ½
66	39½	3,500	Eng Pub Serv (2.40)	63½	60⅝	61	— 3½
107½	94⅝	200	Do pf (5)	106	106	106	— ⅞
104½	94½	700	Do pf (5½)	102¼	101	102	— 1
50⅜	39¾	10,700	Equitable Off Bldg(3)	50⅝	47¼	48½	+ ⅝
63½	41⅝	14,500	Erie R R	46½	41⅝	41⅝	— 4½
67⅞	61	1,600	Do 1st pf (4)	64¼	63½	64	+ ½
43⅝	21	800	Eureka Vac Clean (4)	24	23	23	— ½
30⅝	13¼	800	Evans Auto Ldg (2½)	15¼	14½	14½	— ½
26⅞	22	290	Exchange Buffet(1½)	*24½	24	24	— ¼
9⅞	3⅝	200	FAIRBANKS CO	4½	4	4	+ ¼
39⅝	12	100	Do pf	*14⅝	13	14	..
50½	34½	9,800	Fairbanks Morse (3)	49	45	45	— 3⅝
111½	102	130	Do pf (7)	*108	108	108	..
27½	14¼	100	Fashion Park Assoc	15	15	15	— ½
90½	59⅝	100	Fed Lt & Trac (‡1½)	72	72	72	+ 1⅝
98¾	91	50	Do pf (6)	*97	95¼	95¼	— 1⅜
100½	98	79	Fed M & S pf (7), o 1	100	100	100	..
12½	7⅝	500	Fed Motor Tr (80c)	10	9⅜	9⅜	— ⅜
43	32½	2,100	Fed Wat Svc A(e2.40)	37	35½	35½	— 1½
38	29	800	Fed'd Dept Stores	34⅝	32½	32½	— 2½
89¾	65½	1,700	Fid Phen F Ins (2.60)	76	73¼	73¼	— 3⅞
98	92	230	Filene's Sons pf (6½)	*97	96	96½	+ ½
33¼	21⅝	2,400	Firestone T & R(1.60)	24	21⅞	21⅞	— 1½
87½	75	2,500	Do pf A (6)	78⅞	75	76	— 2⅝
61⅝	50⅝	34,500	First Nat Stores (2½)	58⅝	55⅞	57⅞	+ ⅜
5½	3	7,300	Fisk Rubber	3⅝	3⅜	3⅜	— ⅜
21	10	1,110	Do 1st pf	*14⅝	10	10	— 3⅞
21¾	12½	120	Do 1st pf conv	*14½	13¾	13¾	— 2½
52⅞	42½	300	Florsheim Shoe, A (3)	46	46	46	+ ½
50⅞	31½	200	Follansbee Bros (3)	33⅝	33⅝	33⅝	— 1⅝
104½	60½	84,000	Foster Wheeler (2)	104½	90	90	— 9½
28¾	15⅛	100	Foundation Company	21	21	21	..
50	38	2,200	Fourth Nat Inv	42½	40	40	— 2½
57⅝	16¼	109,600	Fox Film, Class A(4)	54⅝	48¼	49	— 5½
55½	38⅛	42,900	Freeport-Texas (†5)	51⅝	47¾	48⅛	— ⅞
86	80	30	Fuller Co 2d pf(†7.40)	*85	84	85	+ 1
11¾	5⅝	900	GABRIEL CO A	8⅛	7½	7½	— ⅝
80	69	200	Gamewe'l Co (5)	74¾	69	x74¾	+ 7
7¾	3½	1,400	Gardner Motor	4½	4	4	— ½
16½	12	2,200	Gen Amer Inv	12⅝	12¼	12¼	— ⅝
105	90	300	Do pf (6), w w	98	96½	96½	— 1½
111⅞	98	26,000	Gen Am Tank Car(‡4)	105	98	100	— 4¾
71⅞	49⅛	8,400	Gen Asphalt (4)	60⅛	56	x56	— 2⅝
125	105	30	Gen Baking pf (8)	*115	115	115	— 3
38½	25½	4,500	Gen Bronze (2)	31⅝	28⅝	29	— 2½
34½	17½	1,600	Gen Cable	22	18	18	— 4
74¾	51	1,200	Do A (4)	59	54	54	— 5
61	50¼	1,500	Gen Cigar (4)	51⅞	50¼	50¼	— 1¼
118	112½	50	Do pf (7)	*118	117	118	+ 2½
95⅝	60½	344,100	Gen Electric (1.60)	84¾	76⅝	77	— 7⅛
11⅞	11⅛	2,900	Gen Elec special (60c)	11⅞	11⅛	11⅞	+ ⅛
61½	46½	98,600	Gen Foods Corp (3)	61	57½	58	— ¾
18⅝	11⅛	31,100	Gen Gas & El A(e30c)	13⅞	11⅜	11⅜	— 2¼
106½	85¾	1,600	Do cv pf (6)	90½	89	89	— 7
111	104	30	Do pf, A (7)	*108½	106½	106½	— 2¾
122	115	10	Do pf, A (8)	*121	121	121	+ 3¾
44⅝	38¾	1,200	Gen Ital Ed El (a2.62)	39¼	38¾	38¾	— ¼
59⅝	45½	500	Gen Mills (3)	48½	48	48	— 1
54½	37½	328,800	Gen Motors (†3.30)	51⅛	47	47	— 4
96½	94¾	9,000	Do pf w i (5)	96⅛	94¾	95¼	— ⅝
131½	117½	10,000	Do pf (7)	129	127⅞	128⅛	— ⅝
21⅝	13⅛	900	Gen Out Adv (2)	14	13¼	13¼	— ⅞
41½	32	400	Do A (4)	34	33½	33½	— ½
52⅞	32⅝	4,700	Gen Pub Serv (b6)	47	41½	x41½	— 4½
106⅞	85½	4,400	Gen Ry Signal (5)	95¼	89½	90	— 4
19⅞	13¼	14,500	Gen Real & Util	17⅝	15½	15½	+ ¼
100	91	400	Do pf (e6)	95	93⅞	93⅞	+ ⅝
90	67	4,500	Gen Refractories(†4½)	84¾	81⅛	81⅛	— 2½
101	99	600	Gen Steel Cast pf (6)	99¼	99	99	..
51¼	39¾	21,600	Gen Theatre Equip	47	42¼	43	— 4
106½	80½	21,200	Gillette Saf Raz (n5)	88⅛	83	83	— 4½
20⅞	11½	7,600	Gimbel Brothers	18⅝	15½	15½	— 3
82½	66⅞	500	Do pf (7)	78⅝	77⅞	77⅞	— 1⅛
38	20½	20,600	Glidden Co (2)	25	20⅛	20½	— 4⅝
105⅛	95	180	Do pr pf (7)	*98½	97	97	— 1⅛
19	13	17,200	Gobel (Adolf)	14⅝	13	13¼	— ⅛
47⅞	37¾	42,600	Gold Dust (2½)	45⅞	42¼	42½	— 2⅝
109½	100	100	Do pf (6)	109½	109½	109½	+ 1½
58½	36	11,100	Goodrich (B F) (4)	41⅞	36⅛	36⅛	— 4⅝
104½	95⅝	100	Do pf (7)	96	96	96	— 1
96⅞	62	22,400	Goodyr Tire & Rub(5)	88½	79	79	— 7
102½	90	800	Do 1st pf (7)	100	99⅝	100	+ ⅛
28⅞	11¾	1,800	Gotham Silk Hos (2½)	15	12⅝	14⅛	+ 1⅝
82½	70	50	Do pf (7)	*75½	72¾	75½	+ 1
79	68	220	Do pf x w (7)	*77	75	75	+ ½
15⅝	7½	2,500	Gould Coupler	10½	8⅛	8⅛	— 2⅝
13⅝	7⅛	5,800	Graham-Paige Motors	8⅝	7½	8	— 1
10⅝	7	700	Do ctfs	8⅛	7⅞	8	— ⅜
59⅞	27	2,100	Granby Consol (8)	32½	29	30	— 2¾
52	32¼	800	Grand Silv Strs (m1)	44	41¾	x41¾	— 2
20⅝	13⅝	800	Grand Union	16¾	16	16¾	— ¾
43½	37	1,100	Do pf (3)	40⅝	39¼	39½	— 1⅛
50⅝	37	1,600	Granite City Steel (4)	41⅝	40	40	— 1
43	32¼	11,000	Grant (W T) (1)	37	34	34	— 2⅝
102	87	3,800	Gt Northern pf (5)	88¼	87	87	— 1
25¾	19⅞	9,300	G N cfs ore p (a¾)	21⅜	21	21	— ½
34½	21⅛	4,600	Gt Western Sug (1.40)	22½	21¼	22	..
120	110⅝	180	Do pf (7)	*113	112¼	113	+ 1
28	12½	221,400	Grigsby Grunow	28	22	22¼	— 4⅛
2	½	300	Guantanamo Sugar	1	1	1	— ½
27	20	10	Do pf	*20	20	20	..
46½	32	1,500	Gulf, Mob & Northn	36	33⅝	35⅛	— 2⅝
80	50	1,900	Gulf States Steel (4)	53	50	50	— 5½
32	26	210	HACK WAT (1½)	*30½	28⅝	xr28⅝	— ½
28¼	26	90	Do pf A (1¾)	*28	27½	27½	— ½

Continued on Following Page.

WHITE, WELD & CO.

Members New York Stock Exchange

Government, Municipal Railroad, Industrial and Public Utility Securities

SHORT TERM NOTES

FOREIGN BONDS

Investment lists prepared for Banks, Institutions, Trustees of Estates and Individual Investors

40 Wall Street

NEW YORK

BOSTON PHILADELPHIA

WE WILL BUY

New Orleans Great Northern Railroad

1st 5s, due 1955

Louisiana & North West Railroad

1st 5s, due 1935

Texas Power & Light Co.

1st 5s, due 1937

United Light & Power Co.

Deb. 6s, due 1973

Republic of Salvador

"C" 7s, due 1957

Republic of Salvador

Treasury 8s, 1930-1932

F. J. LISMAN & CO.

Members N. Y. Stock Exchange Since 1895

Associate Members N. Y. Curb Exchange

44 Wall Street New York

RIGHTS

E. I. du Pont Rts.

Amer. Tel. & Tel. Rts.

Cities Service Rts.

Phillips Petrol. Rts.

Hackensack Water Rts.

Ins. Co. of N. A. Rts.

Ches. & Ohio Rights

Lone Star Gas Rts.

SCRIPS

All Stock Div. Scrips

All Reorg. Scrips

Specialists Since 1917

McDONNELL & Co.

Members New York Stock Exchange

120 Broadway, N. Y. Tel. Rector 7815-30

Exempt from all Federal and New York State Income Taxes

$1,800,000

CITY OF

Rochester, N. Y.

2.66% Notes

Due February 9, 1931

Legal Investment for Savings Banks and Trust Funds in New York State

Price to yield 2.45%

Barr Brothers & Co.

INC.

35 WALL ST. NEW YORK

Exempt from all Federal and New York State Income Taxes

Town of Rye

NEW YORK

Union Free School District No. 1

4.40% Gold Bonds

1939-1950

Legal Investment for Savings Banks and Trust Funds in the State of New York.

Prices to Yield 4.25%

Kissel, Kinnicutt & Co.

Members N. Y. Stock Exchange

New York Chicago

Lane Bryant, Inc.

Ten-Year 6% Sinking Fund Gold Debentures

With Common Stock Purchase Warrants

Six Per Cent Yield

Interest Earned Over Seven Times

Operates 20 stores selling women's and infants' apparel. Net profits available for interest on $2,000,000 Debentures have increased from $285,000 to $865,000 per annum in the past five years.

Each $1,000 Debenture is accompanied by a Warrant giving option to purchase ten shares of Common Stock at $40 per share for five years. During the past year this Common Stock has sold at a price equivalent to $60 per share

Price 100 and Interest

Circular D-327 upon request

Merrill, Lynch & Co.

40 Wall St. New York

World Power Survey

Generation of electricity throughout the world is estimated to be in excess of an annual rate of Three Hundred Billion Kilowatt Hours. In all quarters of the globe the electric power industry is expanding.

We have prepared a world survey of electric power setting forth interesting data on the electric power and light industry in fifty-one countries.

Copies on request

PYNCHON & CO.

Members New York Stock Exchange

111 Broadway New York

Telephone Rector 0940

Madison Ave. at 43rd St. Tel. Vanderbilt 6871

Savoy-Plaza Hotel Tel. Volunteer 5500

EVEN the most carefully selected investment portfolio merits occasional review. Recent readjustments in fundamental conditions make this an appropriate time for such a re-appraisal.

WE offer the facilities of our analytical staff and the benefit of almost a century of investment experience to those desiring service of this character.

AUGUST BELMONT & CO.

45 Cedar Street

Boston New York Albany

Investment Securities

J. A. SISTO & CO.

Members

New York Stock Exchange

Philadelphia Stock Exchange

68 Wall St, New York

1528 Walnut St., Philadelphia

We are pleased to announce that

Mr. Chauncey L. Waddell

has become associated with us as a Vice-President

G.L. OHRSTROM & CO.

INCORPORATED

New York, June 9, 1930

FINANCIAL

NEW YORK STOCK EXCHANGE

Continued from Preceding Page.

1930 High	1930 Low	Sales	Stock and Dividend Rate	High	Low	Last	Net Ch'ge
23¾	12⅝	9,700	Hahn Dept Stores	19⅝	17	17⅛	−2⅝
86½	71⅞	100	Do pf (6½)	84½	84½	84½	−1½
31¼	24	1,300	Hall (W F) Ptg (2)	26	24	25	−½
104¾	99	30	Hamilton Wtch pf (6)	*103½	103½	103½	−1¼
98	85	1,390	Hanna (MA) pf n (7)	*95	89	x95	+2⅝
77¾	55	600	Harb Walk Ref (†2½)	62½	60	60	−3⅞
23¾	20½	500	Hart Corp, A (2)	23	23	23	−½
20	13¾	3,900	Do B (1.20)	16	14⅝	15½	−½
61	54	100	Haw Pineapple (2)	55	55	55	−1½
17⅞	6¼	7,700	Hayes Body	10⅛	6½	7⅞	−2½
92⅞	81	300	Helme (G W) (†7)	85	84	84	−⅝
135	123¾	50	Do pf (7)	*135	135	135	..
31	22	200	Hercules Motors (1.80)	26½	26½	26½	−½
85	77¼	100	Hercules Powder (3)	77½	77½	77⅞	−2¾
123¾	117	70	Do pf (7)	*123½	122½	123	+2
109	70	15,300	Hershey Chocolate (5)	106⅞	102⅞	103⅝	−4⅝
108⅝	83½	2,000	Do pf (†5)	108¾	104	104	−4½
107⅞	104¼	200	Do pr pf (6)	107	107	107	−½
25⅝	15	400	Hoe (R) & Co	15½	15¼	15¼	−½
41½	26¼	8,500	Holland Furn (e†2¾)	39	36½	37½	−1½
12⅞	6½	100	Hollander (A) & Son	8	8	8	−½
80	74½	100	Homestake Min (†7)	77	77	77	+½
29	14⅝	28,600	Houd Hershey, B (2)	19	14⅝	15½	−2⅜
63	49	2,300	Househ'd Fin pf (†3½)	63	56	63	+6½
116⅞	52¼	134,400	Houston Oil (b10% stk)	110⅞	100	100	−2
41½	26½	3,100	Howe Sound (†4½)	33½	32	32	−1⅛
53⅝	46⅞	600	Hudson & Man (3½)	48⅞	47	47	−1½
83	75	200	Do pf (5)	83	82	83	+1½
62⅞	41	9,000	Hudson Motor Car (5)	43½	41	41	−2½
26⅝	17⅛	11,300	Hupp Motor Car (2)	19¾	17¼	17⅝	−1¼
136¾	126	3,500	ILLINOIS CENT (7)	129	127	128	−⅝
80⅝	73¼	10	Do leased lines (4)	*80⅝	*80⅝	80⅝	+⅞
32	20¼	12,000	Independ Oil & G (2)	26½	23⅝	24	−1⅛
17	5	10,600	Indian Motocycle	7½	5⅝	6⅛	−1¼
87½	30	10	Do pf	*37	37	37	−6
28⅜	16	41,100	Indian Refining	18⅝	16	16	−2¼
27⅞	15⅛	17,000	Do ctfs	18	15½	15⅞	−1⅞
124	90	600	Indus Rayon (b5% stk)	102	101	101	−1
239	154¼	3,200	Ingersoll Rand (†5)	226⅝	210	210	−13½
122	112	20	Do pf (6)	*122	122	122	..
98	70¾	200	Inland Steel (4)	85⅞	85¾	85¾	..
30⅞	16⅞	4,100	Inspiration Copper (2)	20⅞	18½	18½	−1⅝
17½	13	1,100	Ins shares (Del) (45c)	13⅞	13	13½	+⅛
39½	20¾	1,800	Interboro Rap Transit	30⅝	28⅝	28⅝	−1⅞
7½	4¼	200	Intercontinental Rub.	4½	4⅛	4½	−⅝
28⅝	22	1,600	Interlake Iron (1)	22⅞	22	22	−½
8½	4½	16,200	Int Agricultural	8	6½	7½	+1¼
67¼	54½	600	Do pr pf (7)	62¾	62	62½	−¼
197¼	152½	2,700	Int Business Mch (n6)	195¾	185½	185½	−9¾
19⅞	13¼	2,100	Int Carriers, Ltd (¼)	15	14¼	14¼	−⅝
75⅝	55¾	500	Int Cement (4)	67½	66	66	−1
14½	5	60,200	Int Combus Eng	10	6¾	6⅞	−3⅛
78	30	2,200	Do pf	67	55	55	−13¾
75½	55	200	Do pf ctfs	55	55	55	−5
115¾	78⅝	34,100	Int Harvester (2½)	98⅛	92¾	93⅞	−2⅞
144½	140½	1,100	Do pf (7)	144½	143¾	144½	+½
54	31½	21,300	Int Hyd Elec, A (e2)	47⅞	43	44½	−3⅛
92	65½	4,900	Int Match pf (4)	83½	79¾	80	−2½
33	22½	9,700	Int Mercan Marine (1)	26⅞	22½	22½	−5
44⅝	29⅞	114,600	Int Nickel of Can (1)	33⅜	29⅝	x29⅝	−3¼
123	116	500	Do pf (7)	120	119¾	120	..
86	78¾	160	Int Paper pf (7)	*80½	78¾	78¾	−4¼
31½	25	1,000	Int Pap & Pw, A (2.40)	26	25	25	−1
22¾	15¼	1,400	Do B	18⅞	17½	17½	−⅝
18	12½	2,800	Do C	14	13½	13½	−⅝
86	78½	1,000	Do pf (7)	79⅝	78½	78½	−1
58¾	46	100	Int Printing Ink (3)	46	46	46	−1½
101	95¼	210	Do pf (6)	*94½	93½	94½	−⅝
32½	25	40	Int Rys of Cen Am	*28	25	25	−2⅝
73¾	61¾	90	Do pf (5)	*70½	70½	70½	..
153	69	5,800	Int Salt (8)	152½	147⅝	150	+1⅞
62	56	400	Int Shoe (3)	56½	56	56	−½
112¼	106	30	Int Silver pf (7)	*109½	109	109	−1
77⅞	58¼	75,500	Int Tel & Tel (2)	64⅝	58¾	58¾	−5½
40	24	2,900	Interstate Dept St (2)	26¾	25	25	−2
82½	74¾	50	Do pf (7)	*77	77	77	+2¼
75½	70	70	Do pf x w (7)	*70	70	70	..
32	23	100	Intertype Corp (2)	26⅝	26⅝	26⅝	+1⅜
29	17	2,700	Investors Equity (2)	21¾	19½	19½	−2
43	34¾	700	Island Creek Coal (4)	35⅝	35	35	−½
66½	43	2,400	JEWEL TEA (†4)	61¼	56	x56	−4
148⅝	98	32,500	Johns-Manville (3)	111¾	101	102	−9¼
123½	118½	350	Jones & Laugh pf (7)	*122½	121	122½	+½
5½	2	1,600	Jordan Motor Car	2⅝	2⅛	2⅛	−½
115	108	80	K C P&L 1st pf B(6)	*114	113½	114	+1¼
85⅝	71½	500	Kan City Sou (5)	72¼	72½	72¼	−1⅝
70	67⅞	200	Do pf (4)	69	69	69	..
13½	11½	5,200	Karstadt (R) (1.02)	12¼	11⅝	11⅝	−½
20½	18	600	K'mann Dep Strs (1½)	18⅛	18	18	−½
41½	24⅝	7,300	Kayser (J) & Co (2½)	29⅜	27¼	27¼	−⅝
150	85	100	Keith-Albee-O pf (7)	125	125	125	−14½
6⅛	3¼	5,000	Kelly-Spring Tire	4⅝	3⅞	3⅞	−½
55	29	10	Do 6% pf	*35½	35½	35½	..
42	20⅛	50	Do 8% pf	*25½	25½	25½	−4½
38⅜	22⅛	4,000	Kelsey Hayes Wh (2)	35½	31	31½	−3⅝
26⅝	7½	40,100	Kelvinator Corp	25	20⅛	21	−3½
89	78⅝	40	Kendall Co pf (†6.37)	*82⅝	78⅝	78⅝	−4
62⅞	41⅝	66,700	Kennecott Copper (3)	49	46	46	−2⅛
59	49	700	Kimberly Clark (†3)	55	54½	54½	−1⅜
40½	20	3,400	Kinney (G R) (1)	40½	39½	39½	−½
97	86¼	30	Do pf (8)	*90	90	90	−1½
8½	1⅝	11,000	Kolster Radio	5	4⅛	4⅛	−⅝
55⅛	38⅞	18,700	Kraft Ph. Ch. (1½)	55⅛	53⅝	53⅝	−1¼
111	98	200	Do pf (6½)	111	110⅞	111	+⅛
36¾	29¾	9,800	Kresge (S S) Co (1.60)	31⅞	30½	31⅛	−⅞
114	108½	60	Do pf (7)	*114	111	114	+2½
35⅝	23¾	55,500	Kreuger & Toll (1.60)	32¼	30	x30⅛	−⅞
48⅛	30⅞	5,600	Kroger Gr & Bak (n1)	34⅝	32¼	32¼	−⅞
26½	21¼	200	LAGO OIL & TRANS	24½	24½	24½	−⅝
113	93	15,100	Lambert Co (8)	97⅞	94	94	−2⅝
11	6¼	1,900	Lee Rubber & Tire	7½	6⅞	7	−½
42	34	500	Leh Port Cem (2½)	36¼	36	36	−½
108½	105	200	Do pf (7)	*108½	107⅝	107⅝	−⅝
17½	10	1,100	Leh Val Coal	11	10⅛	10⅝	+⅝
37½	27⅞	500	Do pf (3)	29	27⅞	27⅞	−⅞
84⅞	70¼	500	Lehigh Valley (†4½)	72⅝	72	72	−2
97¼	80¼	7,600	Lehman Corp (3)	90⅝	84	84	−6
36	24¼	5,700	Lehn & Fink Prod (3)	28⅝	24¼	27	−2
31½	19¾	2,200	Lib Owens Ford Gl (1)	23⅞	23	23	..
113¾	91½	500	Liggett & My (†5)	107	101¼	101¼	−3¾
114⅝	91½	31,500	Do B (†5)	107½	101⅛	101½	−5½
49½	29	1,600	Lima Locomotive	33½	29	29	−4⅝
45⅝	39	800	Link Belt (2.60)	42½	41½	42	−½
81⅞	52¾	19,700	Liquid Carbonic (4)	80⅝	73½	73¾	−½
95¼	42⅛	55,300	Loew's, Inc (3)	92½	83	83	−7⅞
112⅝	85⅝	1,900	Do pf (6½)	112⅝	108⅛	109⅛	−2⅞
96½	84	2,300	Do pf x w (6½)	95½	95	95	−½
6⅝	3½	3,100	Loft, Inc	4⅝	4⅜	4⅜	−⅛
70¼	50½	25,700	Loose-W Bis (†2.70)	69⅝	63⅝	63⅝	−3⅞
126	118¼	40	Do 1st pf (7)	*122½	121¼	121¼	−⅜
28⅛	16⅛	23,900	Lorillard (P) Co	25	22½	22½	−2⅝
99	92⅛	300	Do pf (7)	99	98½	99	+1
12	8	4,700	La Oil Refining	10	9	9	−1
51¼	38¼	6,400	Lou G & E, A (1¾)	45	40⅝	40⅝	−4
138½	128	1,300	Lou & Nash (7)	135¼	134	134⅝	+½
44⅛	28	19,100	Ludlum Steel (2)	36⅝	30⅝	31¾	−4¼
39¾	28	900	MacAND & F (†2.85)	28⅞	28	28	−1
50	40⅞	200	McCall Corp (2½)	44	44	44	..
74	60	30	McCrory Strs., A (2)	*63	60	60	−3
97	89½	200	Do pf (6)	93	93	93	−¼
89½	61	51,700	McKeesport T P (†5)	89½	83	83	+½
37⅜	25	2,000	McKesson & Rob (2)	27¼	26	26	−1½
49½	41⅛	200	Do pf (3½)	42⅛	41¼	x41¼	−⅞
20¾	14	4,500	McLellan Sts	15⅛	14¼	14¼	−⅝
88½	65⅛	4,800	Mack Trucks (6)	72	69½	69½	−2⅝
159¾	125	5,300	Macy (RH) & Co(n†3)	141⅞	127	127	−15¼
15⅞	10¾	18,900	Madison Sq G (1½)	15⅝	11⅞	14⅜	+3⅝
52½	32¼	800	Magma Copper (5)	36	34⅛	34½	−⅞
12¾	6½	22,800	Mallinson Co	12	10	10⅛	−⅞
80	70	10	Do pf (7)	*70	70	70	−1
8	3¾	80	Manati Sugar	4⅞	4	4	−⅛
50	15¼	220	Do pf	*25⅞	23½	24⅞	−1
55⅛	14	3,200	Man Elec Supply	18⅛	15	15	−2⅝
68½	51¼	80	Man Elev gtd (7)	*60	59¼	59¼	−⅝
40½	29¼	2,400	Do m g (d5)	31½	30	30½	−1⅛
24⅝	16½	1,900	Man Shirt (2)	18	16½	16½	−1⅛
48⅛	43	3,600	Marshall Field (2½)	44	43	43	−½
25½	17	600	Market St Ry pr pf	23½	23	23	..
6¼	4	200	Do 2d pf	4	4	4	−¼
55	39⅞	2,100	Marlin-Rockwell (†4¾)	40	40	40	−¼
30⅞	17¼	4,300	Marmon Mot Car (h½)	20½	17¼	17¼	−2½
8	3	200	Martin-Parry	5	4⅞	4⅞	−3⅝
51⅛	37½	2,900	Mathieson Alkali (2)	46⅛	42½	42½	−1⅜
61⅞	47⅝	8,400	May Dept Strs (n2)	53	47⅝	50½	−½
23	16¼	500	Maytag Co (†2)	17⅛	16⅜	16⅝	−½
40½	29¼	200	Do pf w w (3)	32¼	31¾	32¼	+1⅞
42	26¼	1,100	Melville Shoe (2)	38½	37½	37½	−2
23⅝	13	1,400	Mengel Co (2)	15	13	13	−3
92½	83	10	Do pf (7)	*85	85	85	−5
26⅜	23¼	800	Metro-Gold P pf (1.89)	26½	26	26	−¾
180	176	10	Mexican Pet (†32)	*180	180	180	+1
37	16⅛	59,200	Mexican Seaboard	30⅝	25⅛	26	−4½
33⅞	17	3,000	Miami Copper (4)	22	20½	20¼	−1⅛
77	53	1,800	Michigan Steel (m2¼)	75	71⅛	71⅞	−3½
33	23½	7,900	Mid-Continent Pet (2)	28⅝	27¼	27⅛	−1¼
2⅛	⅞	2,500	Middle States Oil ctfs.	1½	1⅛	1¼	..
53	32⅛	900	Mid Steel Prod (3)	37½	35	35	−1
110	90	1,000	Do 1st pf (8)	97⅞	96¼	96¼	+⅛
110	103	10	Mil El Ry & Lt pf (6)	*105½	105½	105½	..
28⅞	12¼	13,000	Minn, Mol Power Imp	22⅝	18⅝	20	−1⅜
92¼	72	800	Do pf (6½)	91	89	89	−3¼
2¼	1¼	700	Minn & St Louis	1½	1½	1½	..
55½	50	400	M, St P & S S M pf	52	51½	51½	−½
59½	54	90	Do leased lines (4)	*56	55	55½	+½
66⅝	46⅞	28,300	Mo, Kansas & Tex (1)	51⅜	47¼	x47¼	+2¾
108¾	103	2,200	Do pf (7)	107⅞	106½	106⅝	+½
98½	70	2,100	Missouri Pacific	84⅞	80	80	−4½
145½	125	2,000	Do pf (5)	133	130¼	130¼	−1⅛
40	18¼	1,000	Mohawk Carpet M	22¼	21	21	−1¼
63¾	48⅝	4,100	Monsanto Ch W (g1¼)	56⅝	52	53¾	−2½
49⅞	35¼	124,400	Montgomery Ward (3)	47⅞	42	42	−2⅝
16½	3⅝	2,900	Moon Motors	11	9¾	9¾	−⅝
72	58⅛	100	Morrell (J) & Co (4.40)	62	62	62	−½
2	1½	5,900	Mother L Coal'n (.20)	1⅝	1½	1½	..
11⅝	4½	2,500	Motor Meter G & E	6⅝	5⅝	5⅝	−⅝
81	50	700	Motor Products (2)	60	56⅛	56⅛	−1½
34	26½	1,200	Motor Wheel (3)	27⅞	27	27	−1⅜
20¾	12⅞	900	Mullins Mfg	16⅝	16½	16½	−⅝
53½	46	100	Munsingwear (†4)	48½	48½	48½	+1⅝
25⅛	18	3,600	Murray Corp (b2% stk)	22½	19⅝	19⅝	−2½
49½	35⅝	1,900	Myer (F E) & Bro (2)	48¼	45	45	−1½
58¼	38¼	15,900	NASH MOTORS (6)	41	39	39⅝	−1⅛
132	118	270	Nash, Chat & St L (7)	*120	119	120	−⅝
26¼	16⅞	1,900	National Acme (1½)	18½	17	17	−1½
39⅝	11	1,500	Nat Air Transport	25⅝	22½	22½	−3½
20	9⅝	6,100	Nat Bellas Hess	15⅞	13⅛	13⅛	−2½
82	55	100	Do pf (7)	70	70	70	−½
93	71	36,400	National Biscuit (2.80)	92⅝	86½	87	−5⅞
148	142¼	600	Do pf (7)	146¼	145⅝	146	+½
83½	53½	24,900	Nat Cash Reg, A (†4)	64½	60	60	−1
62	45⅞	82,700	Nat Dairy Prod (‡2)	62	57	x57½	−2⅝
24¼	18⅞	300	Nat Dept Stores (2)	19	18½	19	..
90	88	90	Do 1st pf (7)	*90	89	89	..
39⅜	29	2,500	Nat Dist Products (2)	35½	31⅞	31⅞	−4½
33½	24¼	400	Nat En & Stamp (2)	25	24⅛	24½	−⅞
189½	137	500	National Lead (†8)	146½	143	143	−6
143	138⅛	210	Do pf, A (7)	*141	140	140	+⅝
119	116	10	Do pf, B (6)	*118	118	118	..
58⅝	32	62,600	Nat Power & Lt (1)	50⅝	43¼	44	−5⅝
4½	1⅜	200	National Radiator	2⅛	2⅛	2⅛	+¼
11	4	200	Do pf	5	5	5	..
1¼	⅝	300	Nat Rys of M 2d pf	⅞	⅞	⅞	..
124⅝	101	600	National Supply (5)	118⅝	112½	112½	−6½
98⅝	70¼	1,600	National Surety (5)	87½	83½	84	−4
41⅞	30	1,200	National Tea (2)	33½	30¼	30¼	−1⅝
54	43	800	Neisner Bros (1.60)	53½	51⅛	51⅝	−1⅝
22⅝	17	11,200	Nevada Con Cop (1½)	21⅛	19½	19⅝	−⅞
85	51	100	Newport Co, A (3)	64	64	64	−5⅛
58	40	2,300	Newton Steel (3)	51⅛	45	45	−5½
47	40¼	2,200	N Y Air Brake (3.00)	41⅞	40⅛	40⅛	−1⅜
192¾	167	10,800	New York Central (8)	175	169½	169½	−5½
144	112¼	800	N Y, Chi & St L (6)	117¼	112½	112½	−5⅛
110⅝	108	400	Do pf (6)	109⅜	109½	109⅛	−¼
48	35	700	New York Dock	36	36	36	−6
321	180	80	N Y & Harlem (5)	*232	222	230	−10½
32	22	1,800	N Y Investors (1.20)	28⅛	26⅝	26⅝	−2
128¼	107⅛	7,800	N Y, N H & H (6)	114	109½	x109½	−2⅝
135½	119	500	Do pf (7)	122½	122½	122½	+⅛
17⅛	10⅝	900	N Y, Ont & Western	12½	12	12	−1
4½	2	100	N Y Railways pf	2½	2¼	2¼	−½
2½	1	480	N Y State Railways	*1½	1	1	−⅞
3½	2	180	Do pf	*2	2	2	..
116½	110	40	N Y Steam 1st pf (7)	*114¾	114⅝	114¾	+⅞
104	100	160	Do pf (6)	*103½	102½	103	..
33⅜	16¾	100	Norfolk Southern	20⅞	20⅜	20⅜	−1⅞
265	226	1,400	Norfolk & West (10)	239½	237½	238½	..
88¼	83	160	Do pf (4)	*86¼	85½	85½	−2⅝
132⅞	93⅜	46,800	N Am (b10% stk)	129	117¼	x118	−5⅛
57	51	1,500	Do pf (3)	57	55	x55½	+⅝
15⅝	9½	15,800	North Amer Aviation	11⅝	10	10½	−1⅝
105	100⅝	1,700	North Am Ed pf (6)	104½	104	104⅝	+½
55	45	800	North Ger Lloyd (3.43)	53½	51⅝	53	−1½
97	78	1,600	Northern Pacific (5)	81¾	80⅝	80¼	−1¼
96⅜	77½	1,200	Do ctfs (5)	80⅝	78	78	−2
50⅛	42	120	Northwest Tel (3)	*48	45½	45½	−2
4	⅞	500	Norwalk Tire & Rub.	1⅞	1⅝	1⅞	+⅛
15¼	9⅛	1,100	OIL WELL SUPPLY	11¼	10½	10½	..
93	86	760	Do pf (7)	*91½	90	90	−2½
34⅛	13⅞	15,300	Oliver Farm Equip	29⅞	26¼	26¼	−3
90⅝	70	800	Do pf, A (6)	88	86½	86½	−1⅛
46⅞	31⅛	2,400	Do cv pf (3)	42	39⅞	39⅞	−1
8⅝	2⅜	1,800	Omnibus Corp	5⅞	5	5	−2
83	73½	100	Do pf (8)	80	80	80	−2
56	43	100	Oppenheim, Collins (5)	48	48	48	−5⅛
99⅞	63	1,080	Orpheum Circ pf (8)	*98	92	92	−5½
80⅝	67½	15,100	Otis Elevator (2½)	76½	70½	70½	+½
126½	118½	20	Do pf (6)	*126½	126½	126½	−⅝
38⅜	29⅝	1,000	Otis Steel (2½)	30	29½	30	..
110	102	20	Outlet Co pf (7)	*107½	107½	107½	..
60⅞	50¼	1,700	Owens Ill Glass (n4)	52¼	52	52	..
19⅞	7	100	PACIFIC COAST	15	15	15	−1
19½	15	10	Do 2d pf	*16	16	16	−1
74½	52⅛	13,500	Pacific G & E (2)	69⅝	65	65	−3⅝
107⅞	72	9,200	Pacific Lighting (3)	98⅞	93⅝	93⅝	−4½
30	21	50	Pacific Mills	*24	23½	23½	−⅝
178	140	720	Pacific T & T (7)	*145½	141¼	141¼	−3⅜
145	116½	100	Do pf (6)	*128	128	128	+4⅞
23⅜	15⅝	54,900	Packard Mot Car (1)	17⅝	16	16	−1½
64½	51⅝	1,900	Pan-Am Petroleum	60	59½	59⅝	−½
67½	50½	6,400	Do B	63⅝	59½	59½	−3⅝
12⅝	4⅞	4,600	Panhandle P & R	11	8⅝	8⅝	−2¼
80	47½	200	Do pf	74½	72½	74½	−5½
77¼	48⅝	113,300	Paramount-Publix (4)	71⅞	64	x65½	−3
35⅝	20½	5,800	Park & Tilford (‡3)	30⅞	25	25	−5½
4⅜	2½	3,800	Park Utah C. M.	2⅝	2½	2½	−½
26½	12⅛	5,600	Parmelee Trans (1½)	15	13½	14	−⅞
9	2⅜	13,800	Pathe Exchange	5⅜	4⅞	5	..
19⅝	5	8,100	Do A	11⅝	10	10⅛	−¾
32⅞	18¼	3,700	Patino Mines	21⅝	19	19⅝	−1⅛
14	6⅞	2,800	Peerless Motor Car	8½	7⅞	7⅞	−½
55⅝	26⅞	39,000	Penick & Ford (1)	54⅝	48	x49⅝	−3⅜
110	107	10	Do pf (7)	*109½	109¼	109¼	+2½
80	63	4,700	Penney (J C) (3)	68½	66	66	−1
100⅝	93½	100	Do pf (6)	100	100	100	..
12	6⅞	500	Penn Dixie Cement	9½	8½	8½	−1
55½	30⅛	100	Do pf, A	45	45	45	..
86⅝	72⅛	18,800	Penn R R (4)	78¼	75½	75½	−3
60⅞	53	1,300	Peoples Drug Strs (1)	54¼	53	53	..
107½	106	100	Do pf (6½)	106	106	106	+⅛
325	230	2,000	People's Gas, Chi (8)	319¾	305	308	−16½
27¼	25¼	89,300	Pet Corp of Am (1½)	27¼	24⅞	25⅝	−⅝
164½	140	100	Pere Marquette (†8)	140	140	140	−10
101	94¾	340	Do pr pf (5)	*100	100	100	−¼
99	95	200	Do pf (5)	97½	97¼	97½	+1⅜
21¾	17⅞	400	Pet Milk (1½)	19½	18½	19½	−⅝
44⅝	34½	2,400	Phelps Dodge (3)	38	36⅛	x37	+½
50	47	20	Phila Co 5% pf (2½)	*50	50	50	..
55	50¼	200	Do 6% pf (3)	54¼	54	54	..
25⅞	11⅞	40,700	Phila & Read C & I	24½	21½	21½	−2⅝
15½	8⅝	900	Philip Morris & Co (1)	12¼	11½	11½	−⅛
75	70	20	Phillips-Jones pf (7)	*70	70	70	−1⅜
44⅝	29⅛	48,000	Phillips Pet (n2)	38⅝	36¼	36¼	−1
20⅛	10⅝	400	Phoenix Hosiery	17½	16½	16½	+1
82	69½	300	Pierce-Arrow pf (6)	77	76½	76½	−1½
2½	1	6,900	Pierce Oil	1¾	1½	1½	−½
52	20½	1,400	Do pf	42½	35⅝	35⅝	−2⅞
7⅛	2¼	54,200	Pierce Petroleum	6½	6	6⅛	+½
37⅝	31	1,600	Pillsbury Flour (2)	32¼	31	31	−1¼
50⅞	43¾	1,700	Pirelli Co, A (a3.14)	44⅝	43⅝	43⅝	..
78½	54	200	Pittsburgh Coal	62¼	62	62¼	−⅝
110	86	300	Do pf	91⅝	90	91⅝	−6⅝
22⅞	17⅝	1,100	Pitts Scr & Bolt (1.40)	21½	20¾	20¾	−⅝
103	98½	30	Pitts Steel pf (7)	*99¾	98½	98½	−½
45	36	210	Pitts Term Coal pf	*41	41	41	−1
22⅞	20⅛	2,400	Pittston Co (37½c)	22½	22	22	..
34⅝	25	3,100	Poor & Co, B (2)	27⅝	27	27	−½
76½	59¾	100	P Rican Am Tob, A (7)	65	65	65	+½
27¼	12	3,300	Do B	19½	16¼	17½	−1⅝
103	97	700	Postal Tel & C pf (7)	101½	100⅞	100⅞	−⅛
54	45	1,800	Prairie Oil & Gas (2)	47	45	45½	−1⅜
60	48⅝	10,100	Prairie Pipe Line (†5)	51¾	48¾	48¾	−2¼
16⅝	7⅞	2,800	Pressed Steel Car	9½	8⅝	8⅝	−1
78⅞	52⅞	18,600	Procter & Gamble (2)	78⅞	72½	73½	−3½
11⅞	6½	2,500	Producers & Refiners	10¾	9	9	−1½
40	31	10	Do pf	*35	35	35	−3
97½	97¼	300	Pub Serv, N J pf (5), w i	97½	97¼	97¼	..
123¾	81½	52,500	Do (3.40)	116	107¼	107¼	−8⅝
98½	92¼	1,000	Do pf (5)	98	97	98	+1¼
112½	106½	1,300	Do pf (6)	112½	112	112½	+1½
131	121	400	Do pf (7)	131	130	131	+2⅝
158	143	700	Do pf (8)	158	155¾	158	+4
112	107¼	800	Pub Svc E & G pf (6)	110	109⅜	x109⅞	+⅝
89⅝	72⅛	17,200	Pullman Corp (4)	75⅜	72⅛	72½	−3½
8½	1½	15,100	Punta Alegre Sugar	2⅞	1½	1½	−½
27¼	21⅛	14,300	Pure Oil (1½)	23	22⅝	22⅝	−½
114¼	110½	140	Do pf (8)	*114	113	113½	+⅝
88⅞	66	4,800	Purity Bakeries (4)	73½	69¼	69⅝	−3⅞
69⅝	34⅜	736,100	RADIO CORP	55¼	44¼	44½	−10⅝
85	68	1,900	Do pf B (5)	81	78½	x78½	−2½
50	19	228,500	Radio-Keith-Orph, A	43¼	36½	36⅝	−6¾
77	70	190	R R Sec Ill, C stk (4)	77	75¼	77	+1
58⅞	33	10,000	Raybestos Man (2.60)	41⅝	37⅞	37¾	−2½
141½	110⅛	1,100	Reading (4)	116	116	116	−½
50½	44⅛	400	Do 1st pf (2)	49	49	49	−1½
64⅞	43⅛	3,000	Real Silk Hos Mills (5)	54	48½	49⅝	−3⅞
5⅞	3	1,800	Reis (R) & Co	3⅜	3	3⅛	..
46½	25⅝	47,400	Rem Rand (1.60)	36¼	32¼	x32⅜	−3½
100⅞	92	800	Do 1st pf (7)	99¾	99⅛	99½	−1½
102	95	220	Do 2d pf (8)	*102	101	x101	+1½
142½	136	30	Rensselaer & Sar (8)	*142½	142½	142½	+1⅜
14⅞	10⅛	5,600	Reo Motor Car (80c)	11⅛	10½	10½	−⅝
34¾	28⅛	5,500	Reynolds Metals (2.40)	33⅝	31	31	−⅝
114½	107	100	Rep Iron & Stl pf (7)	112½	112½	112½	−1⅛
79½	50¼	30,500	Rep Steel (4)	59¾	53	53½	−1⅞
95¼	95	4,100	Do pf (6)	95⅛	95	95	..
72	61	100	Revere C & B, A (4)	66½	66½	66½	−¼
104	100	30	Do pf (7)	*100½	100½	100½	+½
7½	4	2,200	Reynolds Spring	4⅝	4¼	4½	−¼
80	70	70	Reynolds Tob, A (3)	*71½	70	71½	..
58⅝	49	21,500	Do B (3)	52⅞	51¼	51½	−⅝
28½	20⅝	15,700	Richfield Oil (2)	23	20⅝	20⅞	−1⅜
25¾	16½	6,900	Rio Grande Oil (2)	21⅞	20¼	20⅝	−1⅛
59¾	44¾	1,100	Ritter Dent Mfg (†3)	47	45⅛	45¾	−1⅛
48¾	33	3,700	Rossia Ins of Am (2.20)	39⅞	36	36	−3
56½	49¼	8,600	Royal Dutch (a1.3415)	53	51⅞	51⅞	−1½
67¾	50⅛	100	Rutland pf	51	51	51	−1⅛
122⅝	88	11,200	SAFEWAY STRS (e5)	100½	93¾	95⅞	−3⅛
99⅞	94	370	Do pf (6)	*96½	95½	96	+½
109⅞	105¼	230	Do pf (7)	*109	108	109	..
57¼	40½	2,400	St Joseph Lead (†3)	43¼	42	42	−2
118⅞	107	1,800	St Louis-San Fran (8)	112½	107	x107	−4⅞
101	92	1,800	Do pf (6)	99¼	99	99	−½
76¾	58	1,100	St Louis Southwestern	73⅞	68	68	−5½
31¾	24¼	1,200	Savage Arms (2)	26⅞	25¼	26⅞	+1⅜
13½	4¾	7,200	Schulte Retail St	9⅝	8½	9	−¼
75	35	30	Do pf (8)	*58	50¼	58	−2
12¼	8	7,900	Seaboard Air Line	9	8	8	−1
14¼	9¾	500	Seagrave (e1.20)	10½	10	10½	+½
100⅝	79	18,200	Sears, Roebuck (‡2½)	89⅝	81½	81½	−6
23	9½	1,000	Second Nat Inv	13⅞	12	12	−1⅜
82¾	58½	300	Do pf (5)	73⅞	72	72	−1
3½	1⅝	2,400	Seneca Copper	2	1⅞	1⅞	−⅛
13½	7⅞	27,500	Servel, Inc	10⅝	9⅞	9⅞	−1⅞
32¾	22¼	100	Sharon Stl Hoop (2)	23¾	23⅜	23⅜	+1¼
27¾	17	4,800	Sharp & Dohme	21⅝	18⅞	19	..
63¾	54	800	Do pf (3½)	60	59	59	−¼
52	36¾	11,900	Shattuck (F G) (†1½)	48	44	45	−1⅜
48¾	42⅞	100	Shell Trans (a97c)	*45	45	45	−⅝
25½	20	22,200	Shell Union Oil (1.40)	21⅛	20	x20	−¾
106¼	98¾	1,100	Do pf (5½)	100½	99¾	99¾	−1¼
35	8⅝	12,500	Shubert Theatre	25⅝	19	19¾	−4⅞
94⅞	31½	37,600	Simmons Co (3)	37½	31½	31½	−5⅜
37	22⅞	4,000	Simms Petrol (1.60)	28⅞	26	26	−2⅝
32	21⅝	116,900	Sinclair Con Oil (2)	29½	27⅛	27¼	−⅝
112¼	109	1,500	Sinclair Oil pf (8)	110	109	110	+½
42	28⅞	7,500	Skelly Oil (2)	36⅝	34¼	34¼	−1¾
99¾	95	4,100	Do pf w w (6)	99¾	95	96	−3½
82	54	210	Sloss-Sh Stl pf (7)	*56	54	54	−7
8	5½	800	Snider Packing	6½	6⅛	6⅛	−⅝
118	95½	400	Solvay Am Inv pf w w (5½)	116¾	113½	113½	−4
72	56⅛	7,900	Southn Cal Edison (2)	66¼	63⅛	64	−2
27	18½	200	South Dairies, A (1½)	27	26¾	27	+7
9	3½	2,600	Do B	9	7	7½	+⅝
127	116	5,900	South Pacific (6)	121¼	118½	119	−1½
30⅜	20⅝	2,600	So Por Rico Sug (1.40)	22⅝	21½	21½	−½
122	108	220	Do pf (8)	*110	108	109	−3
136¾	101⅛	8,900	Southern Railway (8)	107⅞	105⅛	105⅞	−⅛
101	97½	1,200	Do pf (5)	98½	98	98½	+½
36½	19⅞	10,500	Spang-Chalfant & Co.	35½	32⅝	32⅞	−1⅛
96	92	10	Do pf (6)	*93½	93¼	93¼	−1¼
30½	13⅛	18,500	Sparks Withing (1)	28½	24⅛	24½	−2⅝
10½	6	240	Spear & Co	*7½	7⅝	7½	+½
25	20⅞	600	Spencer Kellogg (1.60)	21½	21	21	−½
36½	21½	500	Spicer Mfg	23½	23	23	−½
45⅛	39½	200	Do pf (3)	40½	40½	40½	−½
52	29⅝	6,700	Spiegel-May-Stern (3)	36	31	31	−2½
29¼	21½	21,900	Stand Brands (1½)	24⅛	22½	22½	−1⅜
121	117½	200	Do pf (7)	121	121	121	+1
7¼	4½	400	Stand Coml Tob	4¾	4½	4½	−⅝
129½	102⅝	21,600	Stand Gas & El (3½)	119½	110⅝	112½	−6⅝
111½	110½	400	Do pf (7)	111½	110⅞	111½	+⅝
67	64	1,100	Do pf (4)	66½	66	66⅛	−⅝
100¼	100	1,500	Do pf (6)	100¾	100	100	..
15½	10	800	Stand Invest Corp	10½	10¼	10¼	−¼
104¼	98	3,900	Stand Oil Exp pf (5)	104½	103	103½	+½
75	55½	22,000	Stand Oil of Cal (2½)	71¼	66¾	67⅞	−3⅜
49	37½	8,000	Stand Oil of Kan (2)	42⅛	39	39	−1⅞
84⅞	58	305,000	Stand Oil of N J (†2)	80⅝	74½	75	−5⅝
40⅝	31¼	39,800	Stand Oil of NY (1.60)	37½	35	35	−2
3	1½	1,100	Stand Plate Glass	1¼	1¼	1¼	..
10½	3⅝	150	Do pf	*4	3¾	3¾	−¼
73½	25	10	Stanley Co of Amer	*73	73	73	..
47¾	33	1,100	Starrett (L S) Co (†2¼)	44⅝	41½	41½	−3
20½	10⅛	6,200	Sterling Sec, A	17½	16½	16⅝	−⅝
14¾	12	2,900	Do pf (1.20)	14⅝	13⅝	14	..
48	36⅝	2,400	Do cv pf (3)	45	43⅞	44	..
47	25⅝	11,000	Stewart-Warner (1)	30¾	28⅞	28¼	−1½
113⅝	77	15,700	Stone & Webster (4)	100½	93	93	−6⅞
47¼	34⅝	5,600	Studebaker Co (4)	36⅜	34⅝	35	−1⅛
125	116	10	Do pf (7)	*122	122	122	..
1⅝	⅝	1,300	Submarine Boat	⅝	½	⅝	..
70	53	1,200	Sun Oil (¶1)	67½	64½	64½	+¼
105¼	102½	340	Do pf (6)	*104⅝	104½	104½	−½
9⅝	5⅜	8,300	Superior Oil	7⅞	6⅝	6⅞	−1¾
29⅜	20	1,100	Superior Steel	23	21	21	−1⅝
15⅞	8⅛	1,900	Sweets Co of Am (1)	12⅛	11	11⅝	+⅝
7	2⅜	1,200	Symington	4	4	4	−½
17⅝	8½	3,000	Symington, A	13⅛	10½	10½	−2⅝
26¼	15⅝	500	TELAUT CORP (†1.30)	19	19	19	−1
17	13	1,100	Tenn Cop & Ch (1)	14¼	13⅞	13⅞	−⅝
60½	50⅞	21,100	Texas Corp (3)	58½	56⅜	x56⅝	−1⅛
67⅞	54½	14,500	Texas Gulf Sulphur (4)	60⅜	57⅞	x57⅞	−1⅝
145	117	100	Texas & Pacific (5)	130	130	130	−3
14½	8⅞	5,900	Texas P C & Oil	10⅝	10	10	−⅝
32⅜	13⅝	63,800	Texas Pac Land Tr	26⅜	22⅝	23	−3½
36⅝	18	1,200	Thatcher Mfg (1.60)	23⅞	22⅝	22⅛	+⅜
48	40¼	100	Do pf (3.60)	43	43	43	−⅜
32	26	700	The Fair (2.40)	27½	26⅝	26⅞	−⅞
110	102	10	Do pf (7)	*104	104	104	..
26⅞	22½	15,600	Thermoid Co (2)	24½	22½	22⅞	−1⅜
15½	8½	300	Third Avenue	11	10½	10½	−½
46⅜	36½	500	Third Nat Inv (3)	38	37	37	−⅝
47½	36¼	300	Thompson (J R) (3.60)	41¾	41½	41⅝	..
39⅝	28	1,700	Thompson Prod (2.40)	32⅝	28	28	−4½
18⅞	11	5,000	Thompson-Starrett	16	13⅛	13⅛	−2
49⅝	40	500	Do pf (3½)	44¾	44	44	−⅛

Continued on Following Page.

$50,000,000

Middle West Utilities Company

Serial Convertible Gold Notes

AMOUNT	COUPON	MATURITY	PRICE	YIELD
$10,000,000	4½%	June 1, 1931	100.00	4.50%
10,000,000	5%	June 1, 1932	100.00	5.00%
10,000,000	5%	June 1, 1933	98.97	5.37%
10,000,000	5%	June 1, 1934	98.23	5.50%
10,000,000	5%	June 1, 1935	97.31	5.62%

Each $1,000 Note may be converted, at the option of the holder, prior to maturity or redemption, upon surrender thereof with all unmatured coupons attached, into Common Stock of the Company on the same basis as the Series A Preferred Stock, namely: on or before December 31, 1932, into 20 shares; thereafter on or before June 1, 1935, into 17.5 shares, in each case without adjustment for accruals of interest or dividends.

The following is summarized from a letter of Mr. Martin J. Insull, President of Middle West Utilities Company:

Business: Middle West Utilities Company owns or controls through stock ownership public utility companies, rendering essential services in 30 states of the United States and in 2 provinces of the Dominion of Canada. The estimated population of the 4,405 communities served, as of December 31, 1929, by subsidiaries was 6,306,942, and of these communities 4,244 are served with electricity. At December 31, 1929, the subsidiary companies had 1,648,252 customers. Of the gross operating earnings included in the consolidated statement for the calendar year 1929, over 73% was derived from the generation, transmission, and distribution of electrical energy and approximately 8% from gas, a total of 81%.

Purpose: The proceeds from the sale of these Notes will be used in the development of the subsidiary companies and for general corporate purposes.

Security and Equity: These Notes will be a direct obligation of the Company. The preferred and common stock issues of the Company are listed on the Chicago Stock Exchange and have a combined market value as indicated by recent quotations of over $500,000,000.

Earnings: Net earnings of subsidiaries after operating expenses, taxes, rentals, maintenance and retirement appropriation were $63,041,376 and $56,614,443 for the calendar years 1929 and 1928, respectively. Of these amounts, $17,284,342 accrued to Middle West Utilities Company in 1929, and $12,024,108 in 1928. Other accruing income, net, of $5,633,554 and $4,245,357 for 1929 and 1928, respectively, brought the total income of Middle West Utilities Company up to $22,917,896 in 1929 and $16,269,465 in 1928. This compares with the maximum annual interest requirements on these Serial Convertible Gold Notes, of $2,450,000.

Control and Management: Middle West Utilities Company had approximately 296,000 stockholders at December 31, 1929. The management of the subsidiary companies is in the hands of experienced public utility men whose ability as economical and efficient operators has been thoroughly demonstrated.

A circular fully descriptive of the issue will be sent on request

HALSEY, STUART & CO.
INCORPORATED

A. B. LEACH & CO., Inc. — E. H. ROLLINS & SONS — CONTINENTAL ILLINOIS COMPANY
THE FIRST NATIONAL OLD COLONY CORPORATION — FIRST UNION TRUST & SAVINGS BANK
A. G. BECKER & CO. — CENTRAL-ILLINOIS COMPANY — FOREMAN-STATE CORPORATION
HILL, JOINER & CO., Inc. — UTILITY SECURITIES COMPANY — TUCKER, ANTHONY & CO.
PAINE, WEBBER & CO. — INSULL, SON & CO., Inc. (EUROPE AND CANADA) — EMERY, PECK & ROCKWOOD CO.
RUSSELL, BREWSTER & CO.

Dated June 1, 1930, and redeemable. Principal and interest will be payable at the offices of Halsey, Stuart & Co., Inc., in Chicago and New York. Interest will be payable semi-annually June 1 and December 1, without deduction for Federal Income Taxes now or hereafter deductible at the source, not in excess of 2%. The Notes will be in coupon form in denomination of $1000. These Notes are offered for delivery when, as and if issued and accepted by us, and subject to approval of counsel. Definitive Notes will be ready for delivery at the office of Halsey, Stuart & Co., Inc., on or about June 24, 1930. All statements herein are official or based on information which we regard as reliable, and while we do not guarantee them, we, ourselves, have relied upon them in the purchase of this security. These securities are offered by such of the above named dealers as are licensed in the State of New York.

June 9, 1930

Branches New York Stock Exchange Firms

New York City

- Auerbach, Pollak & Richardson — 321 Broadway; 475 5th Av.
- Bamberger Bros. — 511 5th Av.; 250 Park Av.
- Bear, Stearns & Co. — 1,440 Broadway; 1,501 Broadway
- Benjamin Block & Co. — 550 7th Av.; 2 Park Av.; 1,775 Broadway
- S. B. Chapin & Co. — 383 Madison Av.
- Clark, Childs & Co. — 341 Madison Av.; Murray Hill Hotel
- Clark Williams & Co. — ★60 East 42d St.; 7th Av. at 34th St.
- Curtis & Sanger — 45 East 17th St.
- Engel & Co. — 461 7th Av.
- Walter J. Fahy & Co. — 522 5th Av.
- Farnum, Winter & Co. — 6 East 53d St.
- Gilchrist, Bliss & Co. — 5th Av. at 54th St.
- Goodbody & Co. — 230 Park Av.
- Hardy & Co. — 500 7th Av.
- Harriman & Co. — Biltmore Hotel; 100 East 42d St.; ★343 Madison Av.
- H. Hentz & Co. — 6 East 53d St.; 132 West 31st St.
- Herrick, Berg & Co. — 230 Park Av.
- R. V. Hiscoe & Co. — Harriman Nat'l. Bk. Bldg. (527 5th Av.)
- Hornblower & Weeks — 731 5th Av.
- W. E. Hutton & Co. — ★57 West 57th St.
- Hyman & Co. — 512 5th Av.; 299 Broadway; ★163 West 72d St.
- Jackson Bros., Boesel & Co. — N. Y. Cent. Bldg. (230 Park Av.)
- Frazier Jelke & Co. — ★2 East 57th St.
- Josephthal & Co. — 654 Madison Av.
- McDonnell & Co. — 29 East 53d St.; Produce Exchange
- M. J. Meehan & Co. — Hotel Biltmore; Sherry-Netherland; 29 E. Fordham Rd.; Fordham Rd. and Morris Av.
- Morrison & Townsend — 509 Madison Av.
- John Muir & Co. — 11 West 42d St.; 41 East 42d St.
- Muir & Loomis — 341 Madison Av.; ★11 East 57th St.
- G.M.-P. Murphy & Co. — 247 Park Av.
- Palmer & Co. — 1,441 Broadway; Park Place; 730 5th Av. (57th); 349 East 149th St.; N. Y. Central Bldg.
- Parrish & Co. — 385 Madison Av.
- Post & Flagg — 8 East 53d St.
- Potter & Co. — 242 Madison Av.
- Pouch & Co. — 15 East 53d St.
- Richards & Co. — 1 East 46th St.
- J.B. Schmeltzer & Co.
- Sulzbacher, Granger & Co. — 2 East 57th St.
- Sutro & Co. — 16 East 44th St.; 225 Broadway
- Taylor, Bates & Co. — 41 East 42d St.
- J. F. Trounstine & Co. — 565 5th Av. (52d)
- Samuel Ungerleider & Co. — 1,372 Broadway; 551 5th Av.; 49 West 45th St.
- Watson & White — Barclay Hotel; N. L. Life Bldg. (26)
- Edwin Weisl & Co. — 604 5th Av.
- Whitehouse & Co. — 1,437 Broadway; 522 5th Av. (44th)

BROOKLYN.

- Baar, Cohen & Co. — 44 Court St.
- Clark Williams & Co. — 16 Court St.
- M. J. Meehan & Co. — ★6 7th Av. (at Ftbsh.)
- Tailer & Robinson — 186 Remsen St.
- Whitehouse & Co. — 885 Flatbush Av.

Suburbs and Other Cities

ATLANTIC CITY, N. J.
- Benjamin Block & Co. — Ritz-Carlton Hotel
- M. J. Meehan & Co. — Hotel Traymore
- Samuel Ungerleider & Co. — 1,727 Boardwalk

BLOOMFIELD, N. J.
- Billings, Olcott & Co. — 600 Bloomfield Av.

DETROIT, MICH.
- M. J. Meehan & Co. — Gen. Motors Bldg.; First Nat. Bk. Bldg.

EAST ORANGE, N. J.
- Dane & Co. — 17 Halsted St.

JERSEY CITY, N. J.
- Herrick, Berg & Co. — 1 Exchange Place

LAKE PLACID, N. Y.
- Lober Bros. & Flagg — 122 Main St.
- M. J. Meehan & Co. — 87 Main St.

MONTREAL.
- Billings, Olcott & Co. — 215 St. James St. W.

NEWARK, N. J.
- Engel & Co. — 777 Broad St.
- Hirsch, Lilienthal & Co. — 45 Commerce St.

NEW ROCHELLE, N. Y.
- Auerbach, Pollak & Richardson — 32 North Av.
- Hyman & Co. — 575 Main St.

PHILADELPHIA.
- Samuel Ungerleider & Co. — 1,424 Walnut St.

PITTSBURGH, PA.
- Wellington & Co. — Union Trust Bldg.

WASHINGTON, D. C.
- M. J. Meehan & Co. — Hotel Washington

WHITE PLAINS, N. Y.
- M. J. Meehan & Co. — 14 Mamaroneck Av.

Foreign Cities and Ocean Steamships

BERLIN, GERMANY
- H. Hentz & Co. — 69 Unter den Linden

PARIS, FRANCE
- H. Hentz & Co. — 29 Rue Cambon
- Hirsch, Lilienthal & Co. — 44 Avenue des Champs Elysees

- M. J. Meehan & Co. — Leviathan; Berengaria; Bremen

★BOARD ROOM FOR WOMEN CUSTOMERS

New Issue

$1,500,000

City and County of Honolulu

(TERRITORY OF HAWAII)

5% Public Improvement Gold Bonds

Dated June 15, 1930 — Due $60,000 June 15, 1935 to 1959 incl.

Principal and semi-annual interest, June 15 and December 15, payable in gold in Honolulu or at the Chemical Bank & Trust Company in New York City. Coupon bonds in denomination of $1,000.

These bonds are exempt from all Federal Income Taxes, and by decision of the United States Supreme Court are exempt from taxation by any State in the United States or by any municipal or political subdivision of such State, and have as complete exemption from taxation as United States Government Liberty 3½s.

FINANCIAL STATEMENT
(as officially reported)

Assessed Valuation, 1929	$264,748,701
Total Bonded Debt, including this issue	9,830,000
Population, 1920 Census	123,527
Population, 1929 (estimated)	182,000

Under the Organic Act the total bonded indebtedness is limited to 5% of the Assessed Valuation.

These bonds, issued for water and sewer purposes, under the authority of an Act of Congress of the United States and pursuant to the provisions of an Act of the Legislature of the Territory of Hawaii, are the absolute and unconditional obligation of the City and County of Honolulu and a direct charge upon its consolidated revenues, the Territorial Treasurer being required, if necessary, to levy unlimited ad valorem taxes on all the taxable property in the City and County.

Prices to Yield 4.25%

Legal Opinion of Messrs. Thomson, Wood & Hoffman, New York

First Detroit Company (INCORPORATED) — M. M. Freeman & Co., Inc.
BancOhio Securities Company (COLUMBUS)

Hackensack Water Co.

Rights

BOUGHT—SOLD—QUOTED

Outwater & Wells
Members Unlisted Securities Dealers Assn.
15 Exchange Place, Jersey City, N. J.
Telephone 9800 Montgomery

Free from Federal Income Taxes

$260,000
City of
Decatur
ALABAMA

6% Refunding Bonds
Due serially Jan. 1, 1942-60

Principal and interest payable in New York

To yield 5.40%

Circular upon request

Rogers Caldwell & Co.
INCORPORATED
150 Broadway, New York
Telephone Hitchcock 3068
Affiliated with
Caldwell & Co., Nashville

Intercontinents Power Co.

Convertible 6's, 1948
To yield over 6.25%

Company operates in three important South American countries. It supplies electric light and power in 112 cities and districts, principally in the Argentine. These debentures are convertible into Class A Stock which is listed on the N. Y. Curb and which is now paying $2 annually.
We recommend these debentures for investment.

Circular upon request

BATTLES & CO.
Established 1890
Telephone HANOVER 0352
30 Broad St. New York — 1518 Locust St. Philadelphia

High Grade Investments

EDWIN WEISL & CO.
Members New York Stock Exchange
25 Broad St. New York
Telephone HANover 8272
604 Fifth Ave. *Bet. 48th & 49th Sts.* Tel. BRYant 7941
1457 Broadway *Near 42nd St.* Tel. WISconsin 5300

6,000 Institutions and Banks have invested

PUBLIC utility investments form nearly ¼ of all bonds and stocks held by 52 of the largest life insurance companies.

6,040 institutions, insurance companies and banks have selected Associated Gas and Electric Company securities.

Associated Class A Stock, yielding a return over 8%, is at an attractive price level.

Write for Circular F201

Public Utility Investing Corp.
61 Broadway New York

LONDON IS UNEASY OVER GOLD OUTFLOW

Berlin Follows Paris in Large Requisitions on Bank of England's Holdings.

BANK GETTING NO GOLD

Transvaal Deliveries Taken for the Continent—Possible Measures to Force Up Money Rates.

Special Cable to THE NEW YORK TIMES.

LONDON, June 6.—Although the money situation as a whole has hardly altered during the present week, financial sentiment has undergone a distinct change. Lombard Street, which never looked with any real confidence for a further reduction in the bank rate, now regards such a movement as altogether out of the question. The renewed decline in the rate of exchange between London and Paris, the continued heavy gold exports to Germany and the persistent maintenance of most other foreign exchanges at levels much below normal for this season have made any lower bank rate impossible.

At one time the Paris Exchange rate again reached a figure justifying gold exports from London and tentative arrangements were actually made for shipping gold to Paris. A subsequent improvement in the exchange rate led to the cancellation of these orders, but the London market is prepared for resumption of gold exports to Paris at any moment. It feels, in fact, that the impending international issue of reparations bonds may be the deciding influence.

Sterling is weak when measured in several other European currencies than those of France and Germany. Gold exports from London are not expected to become general to these other markets, but it is believed that if Germany or France were at any moment to cease buying gold here, other markets would probably step in. This would prevent the Bank of England from building up its own gold reserve by securing the new gold which comes in weekly to the open market from the Transvaal. The Bank of England's banking reserve fell nearly £5,000,000 as reported this week, and is likely to suffer further sharp reduction.

Discount rates in the open market are still far below the bank rate; but in view of the unfavorable foreign exchange market, the gold situation and the increasing supply of bills (particularly government bills), general expectation is that the bank rate will become more effective in the near future. If open market rates do not rise naturally, then steps may be taken to force them up.

BANK OF ENGLAND'S GOLD.

£839,912 Withdrawn Last Week, Only £70,000 Taken In.

Special Cable to THE NEW YORK TIMES.

LONDON, June 7.—Receipts of gold by the Bank of England during the past calendar week were only £70,000. Withdrawals were £839,912, practically all for Germany.

During the coming week £476,000 in bar gold and £500,000 in sovereigns are due to arrive from South Africa.

VERY STRONG POSITION AT GERMAN REICHSBANK

Reserve 900,000,000 Marks Above Year Ago, With Discounts 1,000,000,000 Lower.

Wireless to THE NEW YORK TIMES.

BERLIN, June 6.—Despite the abnormally large increase of 767,000,000 marks in its note circulation, this week's Reichsbank return, covering conditions of May 31, is considered satisfactory. The cause of the large increase in the note issue was partly that the last day of the month coincided with wage-payment day, a result of the increasing tendency in business circles to fix the end of the month as the term for payment to employes.

The consequence has been that the last week of the month tends to bring a consequently large increase in circulation; but for the same reason, circulation also tends to decline more heavily than before during the first week of each new month. The real status of the bank is better shown by its report on discounts, which are now one billion marks lower than at the same date in 1929, while its reserve of gold and foreign exchange is larger by 900,000,000 marks.

ACTIVITY IN EXPORT TRADE OF GERMANY

Machinery Shipments Double Those of 4 Years Ago—Some Imports Are Increasing.

Wireless to THE NEW YORK TIMES.

BERLIN, June 6.—Germany's export trade continues fairly active, except in luxury goods, which are affected by the bad business abroad and the consequently reduced foreign purchasing power. Machinery exports have averaged thus far in the year 63,500 tons per month. That means that they have doubled since 1926, when the monthly average was only 32,700. Export of rubber goods is also increasing and exceeds the pre-war record.

On the other hand, import of benzin during the first four months of the year was 673,000 tons, against 400,760 in the same month of 1929, and import of benzol was 110,000 tons, against 44,000. Other sorts of mineral oil are also showing large increase in imports. This, however, is due partly to the forcing of import purchases, in anticipation of increased tariffs. Since Germany is now overstocked in these directions, decline in imports during the next few months is probable.

LONDON TAKES FEW LOANS.

Only £1,500,000 New Securities Were Offered Last Week.

Special Cable to THE NEW YORK TIMES.

LONDON, June 6.—New capital issues in this market are for the moment small. Only two public issues of any importance were made this week, and they did not together amount to more than £1,500,000. After the Whitsun holiday the reparations bond issue will be the first important event.

That flotation is likely to be followed by several other foreign loans, and considerable activity in new security offerings is expected before the close season arrives in August.

Berlin Gets London's Gold By Raising Loans at London

Special Cable to THE NEW YORK TIMES.

LONDON, June 6.—The purchase of £1,000,000 gold by Germany on the London market this week, more than half of which was taken from the Bank of England, caused much comment. The low level of German exchange which made this withdrawal possible is ascribed by bankers principally to Germany's short-term borrowing abroad, especially in the London market. There seems to be no doubt that, owing to the very low discount rates lately prevalent in London, a considerable volume of German finance bills has been created here.

It is largely against these credits that the gold is being taken. This kind of borrowing has occasioned considerable criticism, but bankers agree that it is difficult to place any real effective check upon it, because many of these bills were originally drawn against actual commercial transactions and only afterward converted into finance bills.

REICHSBANK HOSTILE TO IMPORT OF GOLD

Urges Private German Banks Not to Take More Gold From London.

BANK RATE CUT DEFERRED

Unlikely Until Mobilization Loan Has Been Floated—Berlin Discount Rate Down to 3½%.

Wireless to THE NEW YORK TIMES.

BERLIN, June 6.—Although conditions in the past week's Berlin money market strongly favored further reduction in the Reichsbank rate, the view continued to prevail that President Luther will hold his hand until the reparations mobilization loan is out of the way. The Reichsbank, judging that further heavy import of gold from London might compel it to cut its own rate prematurely against its will, has requested that commercial banks go slowly in purchasing gold on arbitrage account, but it has refused to exert any direct pressure.

The reason for this was its fear that sterling exchange might fall further, with the inevitable effect of ultimately bringing in a still larger quantity of British gold at a later date. The market now considers that the heavy loss of gold by the Bank of England this past week destroys the prospect of any speedy reduction in the London bank rate. Nevertheless, with call money at Paris bringing 2 per cent and private discount at Amsterdam quoted at 1½ per cent, further bank rate cuts in Continental countries are considered likely.

At Berlin the money market cheapened rapidly after the month-end. On Friday, day loans held at 3¼@5¼ per cent. In monthly loans practically no business was done, the nominal rate being 5@6 per cent. Money was in fact so plentiful that private discounts could have been placed at 3¼ per cent; but, since there was no prospect of doing business, the quoted rate was left unchanged at 3¾. The banks for the most part express the opinion that there is no prospect of dearer money for at least several months.

Although last week began with inactivity on the Berlin Stock Exchange, a sharp decline resulted, owing to uncertainty concerning the government's financial plans, also to weakness on foreign stock markets. In the recovery of Thursday and Friday trading was active only in shares which had been speculative favorites. The report to the general meeting of Farbenindustrie made good impression. At the end of the week potash, brewery and paper stocks rose sharply and rayon shares improved slightly. Fixed-interest securities held firm. No index of Stock Exchange prices was published by the Frankfurter Zeitung, owing to the holiday.

RECOVERY IN SILVER NOT SEEN BY LONDON

China Overstocked With Big Holdings—Production Still Above Requirements.

SITUATION HARD TO CONTROL

Record-Breaking Fall Reported as Disturbing Factor in General Business.

Special Cable to THE NEW YORK TIMES.

LONDON, June 6.—Notwithstanding the abnormally violent decline which occurred in silver bullion early in the present week, the London market is not looking for any material recovery. Although there have been many factors contributing to the progressive decline, the main influence undoubtedly is the deplorable condition of things in China.

Bullion dealers believe that, even if the trade in China were active, the country's huge holdings of silver would probably be in excess of actual requirements. As it is, fresh disturbances to Chinese trade and further money loss on its holdings of silver occur with every new decline in the price. Thus a vicious circle is set up which, it is believed, can be remedied only by the adoption in some manner of a gold standard for the country.

Another important cause of the weakness in silver seems to be maintenance of world production of the metal at a level far in excess of existing requirements. It is recognized that this is difficult to control, because so many mines produce silver merely as a by-product, and are therefore not immediately influenced even by very low prices for that output. Meantime, the record-breaking fall in silver is a disturbing factor in the general business situation here, particularly in the textile trade.

SILVER COIN SHORTAGE IS WORSE IN MEXICO

Excess of Gold Money Mounts to 4.3 Per Cent, Alarming Commercial Interests.

Special Cable to THE NEW YORK TIMES.

MEXICO CITY, June 8.—Commercial interests here are troubled by the premium of gold over silver money, which ran yesterday to 4.30 per cent.

A few years ago 100 pesos in gold cost more than 110 in silver. A difference of more than 4 per cent is sufficiently grave to affect commerce because practically all retail trade is in silver.

Merchants handling foreign goods generally pay for them with dollars and to offset their loss on exchange from dollars to Mexican gold and another 4 per cent or more from gold to silver would hit the small purchaser hard, since the sellers would have to fix their prices accordingly.

The crisis is being laid to speculation and the local press appeals to banking institutions, especially the Banco de Mexico, the nation's sole bank of issue, to take steps to remedy the situation.

Grade-Crossing Fatalities Reduced.

Accidents at highway grade crossings in the first two months of this year resulted in 320 fatalities, a reduction of eighty-three, compared with the similar two months of 1929, according to an announcement by the American Railway Association. During this period 890 accidents took place at highway grade crossings, a reduction of 104, compared with the corresponding two months of last year. Persons injured in these accidents totaled 1,054, a reduction of thirty-four, compared with last year.

Experts in Germany Doubt Quick Revival of Trade Here

Wireless to THE NEW YORK TIMES.

BERLIN, June 6.—In a special supplement devoted to the United States, the Official Institute for Studying Trade Fluctuations declares that no speedy revival of American trade can be expected. The Institute finds that the present American reaction differs not only in its magnitude but also in other important circumstances.

The American trade revivals after 1924 and 1927, it points out, were preceded by sharp advances in agricultural prices, which increased the farmers' purchasing power and stimulated industry; but the position of farmers this year is far less favorable. Furthermore, those two earlier declines in American trade activity were not accompanied by a serious financial and industrial setback in the outside world. Still another factor cited is that American export trade, after its prolonged increase, is now heavily reduced. Nevertheless, the Institute thinks that the pace of American trade reaction is slackening.

TIED-UP MONEY FLOWS BACK TO THE MARKET

Release of Paris Borrowings for Bank Subscription Causes Heavy Cut in Loans.

Wireless to THE NEW YORK TIMES.

PARIS, June 6.—Money is still extremely easy on the Paris market, but, as had been foreseen, the huge amount of cash which the market had procured for its subscription to the International Bank shares has begun to be reabsorbed. Bill holdings at the Bank of France, which include the 7-day loans raised by subscribers to the B. I. S. shares, decreased 1,162 million francs in the week covered by Thursday's return, and private current accounts were cut down nearly four billions. These sweeping reductions were all the more remarkable as the bank return was made up on May 30, when both the foregoing items should normally increase to provide for the heavy month-end maturity.

Loans against securities also decreased; moreover, the increase of 490 millions in treasury deposits represents further reduction in funds available for the market. On the other hand, the bank's circulation increased 2,171 million francs, and this was attributed mostly to ordinary month-end requirements. The ratio of reserve to liabilities advanced again from 48.4 per cent to 49.5.

HIGH-GRADE STOCKS REACT.

London's Market for Investment Securities Had Risen on False Hopes

Special Cable to THE NEW YORK TIMES.

LONDON, June 6.—One disappointing development in this week's markets was the show of weakness by investment securities. That branch of the market has persistently ignored the unfavorable factors in the money and exchange situation, and its sudden awakening to the truth of the situation has been something of a shock.

The market has now thrown away all idea of further government conversion operations and regards any major transaction of the kind as wholly out of the question. In this it is probably correct, but its complete reversal of opinion from its former excessive optimism has had an unsettling influence. The general comment is that the market for high-grade issues had seemed to act in line with the views of the few irresponsible people who had been persistently predicting a still lower bank rate.

REACTIONARY TREND ON PARIS MARKET

French Financial Community Disappointed Over Absence of Expected Trade Recovery.

PREDICT FURTHER DECLINE

Proceeds of Mobilization Loan Will Be Used to Redeem French Government Obligations.

Wireless to THE NEW YORK TIMES.

PARIS, June 6.—The Paris stock market moved very feebly this week, speculators for the rise, apparently losing courage when they saw that the hoped-for recovery in trade was not materializing. Every day brought more liquidation of accounts outstanding for the rise, and the sellers had difficulties in disposing of their shares because the investing community now avoids stocks whose net yield is small and gives the preference to bonds.

A still more important influence was the shifting of opinion regarding probable duration of the industrial crisis. Feeling in that matter is now much less hopeful than it was a little while ago. Reports by the managers of leading industrial companies, at the recent general meetings, show expectation of still further decrease in activity.

At the Bank of France there was no noteworthy change this week in the gold reserve or in its foreign balances. All of the gold lately purchased abroad has now been brought to Paris and lodged with the bank, and no further gold imports are in view at present. While negotiations concerning certain conditions surrounding the issue of the mobilization loan have not yet been brought to a head, it is believed to be impossible that final agreement should not be satisfactorily reached. There will be no change in the amount of the mobilization loan taken by France, which will be about $84,000,000, or about equal to that taken by the United States.

There is no probability of allotting the new German bonds in exchange for French rentes in this present operation. The subscriptions will all be in cash, but the proceeds will be paid into the Caisse d'Amortissement, which in turn will repay treasury liabilities and purchase rentes in the market. The main result of the present mobilization issue will be absorption of liquid funds, which will be temporarily withdrawn from the market.

CONTINUED INACTIVITY IN STOCKS PREDICTED

Increasing Dullness in Wall Street Considered Probable—The Conflicting American Forecasts.

Special Cable to THE NEW YORK TIMES.

LONDON, June 6.—In commenting on the stagnation of the Wall Street stock market, general opinion here is that the Stock Exchange will not be able to shake off the influence of trade depression. From this the general conclusion is drawn that the inactivity on the New York Stock Exchange is more likely to increase than to diminish during the next few months.

Although not wholly ignoring the recent hopeful official statements regarding business prospects in America, this market still attaches more importance to the unofficial views which it receives from private sources. In a good many particulars these views do not agree with the official forecasts and, as a result, the general feeling here is that no early revival is to be expected, although no further reaction seems probable.

HOPING FOR BETTER TIMES.

London Seeks Ground for Encouragement—Prices, Stocks and Trade.

Special Cable to THE NEW YORK TIMES.

LONDON, June 6.—Outside of the foreign exchange situation, feeling in this market was this week rather more cheerful. In some cases industrial companies have reported better results for the past year than had been expected, and rather more hopeful views are increasing in regard to commodity prices.

Industrial activity remains at a low ebb, with unemployment steadily approaching the 2,000,000 figure. Still, one hears occasionally the hopeful prediction that a turn for the better in the commodity markets, the stock markets and in general business is not far away. This is probably the case of the wish being father to the thought, but it has helped the markets a little here and there.

Stocks in London at Year's Lowest.

Special Cable to THE NEW YORK TIMES.

LONDON, June 6.—The index number of The Financial News, giving the average of 30 industrial shares on the London market, works out for June 5 at 83, compared with 84.4 at the end of May, 87.1 a month ago and 105.9 a year ago. The present level is the lowest of the year to date except at the end of February, when the index stood at 82.7.

WATCHING FOR TURN IN PRICE MOVEMENT

European Observers See Replenishment of Supplies as an Influence.

CHANGE NOT YET IN SIGHT

Stock Markets Give No Indication Despite Increasing Ease of Money Rates.

Wireless to THE NEW YORK TIMES.

ROME, June 6.—Deflation of commodity prices still continues to exert a profound influence on the trade of all European countries. Some have been affected more acutely than others, but in all there has been occasioned substantial reduction in demand and in actual consumption. In making forecasts for the future, financiers of experience stress the point that the depression of prices inevitably makes stagnation in business more immediately severe, but that, on the other hand, contraction in business, when continued over a prolonged period, invariably brings about its own recovery through the necessity of replenishing supplies.

It is impossible, however, to foresee when such a turn for the better is likely to develop. Much attention has been directed to the fact that seasonal influences coming after the dull Winter period and which usually stimulate trade activity have this time scarcely allayed the crisis. This is shown by the unemployment figures. For the present, no symptoms of early revival can be discovered.

Despite world-wide easy money, the Italian Stock Exchanges, like all other European stock markets, are merely marking time, maintaining virtually unchanged quotations with slight daily oscillations, but without any sign of general recovery. Just now it is felt that the coming emission of the German mobilization loan weighs on the markets and perhaps emphasizes the general spirit of hesitation.

The wholesale price index in Italy is placed at 113 for May, comparing with 115 in April and 131 in May, 1929.

Motor Car Sales Up in Germany.

Wireless to THE NEW YORK TIMES.

BERLIN, June 6.—Sales of automobiles in Germany during the first four months of the year have nearly equaled those of the same months of 1929 and are rapidly increasing. The proportion of small cheap cars, however, is increasing at the expense of heavy cars and the proportion of American motor trucks in the total sales has declined.

NEW YORK STOCK EXCHANGE

Continued From Preceding Page.

1930 High	1930 Low	Sales	Stock and Dividend Rate	High	Low	Last	Net Ch'ge
17¾	10¾	33,300	Tide W Asso Oil (60c)	17¾	16¼	16½	— 1⅛
89⅝	78	1,700	Do pf (6)	88⅝	88	88	— ½
94⅞	86¼	300	Tide Water Oil pf (5).	93½	92½	92½	— 1⅛
21¼	14½	2,200	Timken Det Axle(80c)	17	16	16	— 1½
89¼	65⅝	7,000	Timken Roller Bg (3)	74⅜	65⅝	66	— 8
6½	2⅜	16,900	Tobacco Pr	5⅛	4½	4½	+ ⅜
12	[illegible]	7,800	Do A	11½	10⅝	10⅝	[illegible]
6¼	[illegible]	[illegible]	Do dv ctfs, A	[illegible]	[illegible]	[illegible]	[illegible]
6	[illegible]	[illegible]	Do dv ctfs, B	[illegible]	[illegible]	[illegible]	[illegible]
6	[illegible]	[illegible]	Do dv ctfs, C	[illegible]	[illegible]	[illegible]	[illegible]
24	[illegible]	42,300	Transcontin Oil (30c).	[illegible]	[illegible]	[illegible]	[illegible]
28⅝	[illegible]	1,300	Transue & Wms (1)	[illegible]	[illegible]	[illegible]	[illegible]
41⅞	[illegible]	3,000	Trico Products (2½)	[illegible]	[illegible]	[illegible]	[illegible]
22	[illegible]	2,500	Truax-Tra Coal (1.60)	[illegible]	[illegible]	[illegible]	[illegible]
37½	[illegible]	12,900	Truscon Steel (1.20)	[illegible]	[illegible]	[illegible]	[illegible]
31½	[illegible]	600	Twin Cy Rp T (†4)	[illegible]	[illegible]	[illegible]	[illegible]
79	[illegible]	[illegible]	[illegible]	[illegible]	[illegible]	[illegible]	[illegible]
20¼	[illegible]	[illegible]	Tri-Continental	[illegible]	[illegible]	[illegible]	[illegible]
93⅞	[illegible]	[illegible]	Do pf (6)	[illegible]	[illegible]	[illegible]	[illegible]
138	97½	7,900	UND-ELL-FISH (5)	[illegible]	[illegible]	[illegible]	[illegible]
17¼	[illegible]	[illegible]	Union Bag & Paper	[illegible]	[illegible]	[illegible]	[illegible]
106⅝	[illegible]	45,000	Union Carb & C (2.60)	[illegible]	[illegible]	[illegible]	[illegible]
50	[illegible]	[illegible]	Union Oil of Calif (2)	[illegible]	[illegible]	[illegible]	[illegible]
242⅜	215	[illegible]	Union Pacific (10)	[illegible]	[illegible]	[illegible]	[illegible]
86½	[illegible]	[illegible]	Do pf (4)	[illegible]	[illegible]	[illegible]	[illegible]
38½	[illegible]	[illegible]	Union Tank Car (1.60)	[illegible]	[illegible]	[illegible]	[illegible]
99	[illegible]	[illegible]	United Aircraft	[illegible]	[illegible]	[illegible]	[illegible]
77⅝	[illegible]	[illegible]	Do pf (3)	[illegible]	[illegible]	[illegible]	[illegible]
58⅛	[illegible]	[illegible]	United Biscuit (1.60)	[illegible]	[illegible]	[illegible]	[illegible]
142	118	[illegible]	Do pf	[illegible]	[illegible]	[illegible]	[illegible]
30	[illegible]	[illegible]	United Business Pub*	[illegible]	[illegible]	[illegible]	[illegible]
84	[illegible]	[illegible]	United Carbon	[illegible]	[illegible]	[illegible]	[illegible]
9	[illegible]	[illegible]	United Cigar St	[illegible]	[illegible]	[illegible]	[illegible]
8½	[illegible]	[illegible]	Do pf	[illegible]	[illegible]	[illegible]	[illegible]
68	[illegible]	[illegible]	United Corporation	[illegible]	[illegible]	[illegible]	[illegible]
52	[illegible]	[illegible]	Do pf (3)	[illegible]	[illegible]	[illegible]	[illegible]
53½	[illegible]	[illegible]	Do pf x 30 d	[illegible]	[illegible]	[illegible]	[illegible]
53½	[illegible]	[illegible]	[illegible]	[illegible]	[illegible]	[illegible]	[illegible]
11	[illegible]	[illegible]	United Dyewood	[illegible]	[illegible]	[illegible]	[illegible]
58	[illegible]	[illegible]	Do pf	[illegible]	[illegible]	[illegible]	[illegible]
19⅞	[illegible]	[illegible]	United Elec Coal	[illegible]	[illegible]	[illegible]	[illegible]
105	[illegible]	[illegible]	United Fruit (4)	[illegible]	[illegible]	[illegible]	[illegible]
49⅝	31⅜	83,300	United Gas Imp (1.20)	45	40⅝	41	— 3⅜
102¾	97	1,200	Do pf (5)	101¾	101¼	101½	+ 1
14	7	600	United Paperboard	7¼	7	7	— ¼
32⅞	25	1,100	United P Dye Wks (2)	27¼	26	26⅞	— 4
20⅝	9¾	200	U S Distributing	10	10	10	+ ⅛
4⅝	2⅞	100	U S Express	3	3	3	..
103	72⅞	3,400	U S Freight (3)	81	74	74	— 3½
32⅞	18¼	3,500	U S & For Sec	24	21	21	— 2½
101	85½	300	Do pf (6)	96	96	96	— ½
30⅝	19	2,700	U S Hoff Mach (2)	24½	23⅛	24	+ ⅜
139⅝	77⅝	34,400	U S Ind Alcohol (†7)	90⅝	77⅝	77⅝	—11⅛
15½	7⅛	300	U S Leather	12¾	11⅞	11⅞	+ ⅝
26	15	600	Do A	20⅝	20	20	— ⅜
38¾	18½	21,100	U S Pipe & Fdy (2)	36½	32	33⅝	— ½
21	15⅝	7,100	Do 1st pf (1.20)	21	20⅞	20⅞	— ⅛
21¼	18½	300	Do 2d pf (1.20)	21¼	21	21¼	+ ¼
75½	60	3,800	U S Realty & Imp (5)	66¾	63	63	— 3
35	21⅛	30,100	U S Rubber	32¼	27¾	27¾	— 4⅛
63⅞	47	6,500	Do 1st pf	55	50	50	— 6½
36½	26	2,100	U S Smelt Ref (3½)	28	26	26	— 1½
53½	48	300	Do pf (3½)	49½	49½	49½	— ½
198¾	164	242,700	U S Steel (7)	173¾	164	164¼	— 9⅝
146	141	6,000	Do pf (7)	145⅝	145	145½	+ ½
68	60¼	1,800	U S Tobacco (4)	65⅞	64	65⅛	+ ⅝
14⅞	4½	38,900	United Stores, A	14⅞	9¾	14½	+ 4⅝
43⅞	15½	5,600	Do pf	43⅞	38	43½	+ 4
39	31	200	Univ Leaf Tob (3)	32¾	32¼	32¼	— 2⅛
76	30	100	Univ Pict 1st pf (8).*	72	70	72	— 3
9	2⅞	2,600	Univ Pipe & Rd	6½	5⅝	5⅞	— ⅝
45¾	31⅛	12,200	Util Pr & Lt, A (e2)	41½	37½	x38	— 2½
7¼	3¾	2,300	VADSCO SALES CP.	4	3¾	3⅞	— ⅛
69⅞	53¼	300	Do pf (7)	55	53¼	53½	— 5⅜
143¼	49⅞	237,100	Vanadium Corp (†4)	124	100	100¼	—21¾
47⅞	37½	12,900	Vick Chemical (2½)	47⅞	45⅜	x45⅜	— 1¼
100¼	95	10	Vicks, Sh & Pac (5).*	100¼	100¼	100¼	+ 1¼
100¼	98	20	Do pf (5).*	100¼	100¼	100¼	+ 1¼
8⅞	5½	1,300	Virginia-Car Chem	6¼	5⅞	5⅞	— ⅛
82⅝	78	100	Do pf (7)	80	80	80	+ 1½
105½	100¼	130	Va El & Pow pf (6).*	104	103⅞	103⅞	— ⅛
114½	105⅝	190	Do pf (7).*	113½	111¼	113½	+ 1¼
14¼	12	110	Virginia Iron C & C.*	13⅛	13⅛	13⅛	— ⅞
156	65	640	Vulcan Detinning (4)*	106½	95	95	—10½
149⅞	68	70	Do A (4).*	101	96	96	— 7½
100	85	10	Do pf (7).*	97½	97½	97½	+ ½
98	90	10	Do pf, A (7).*	98	98	98	..
67⅝	44¾	2,400	WABASH	50¼	44¾	45	— 7¾
89¼	81	1,000	Do pf, A (5)	82¼	81	81	— 4
31¾	24¼	9,600	Waldorf System (1½).	29⅝	28½	28¾	— ¼
42⅜	26	6,100	Walworth Co (2)	34⅜	30⅝	x30⅝	— 1⅜
54	21½	110	Ward Baking, A.*	38⅜	37	37	— 1
15⅝	4⅛	4,300	Do B	11⅜	10⅜	10⅜	— ¼
77⅞	58	500	Do pf (7)	65¾	64⅛	65	..
80¼	36⅝	251,900	Warn Bros Pict (4)	66	58⅜	59⅛	— 5½
70¼	36½	800	Do pf (2.20)	56⅜	55	55	..
27	16⅝	22,700	Warner-Quinlan (1)	18⅜	17½	17½	— ⅝
63½	48¼	5,100	Warren Brothers (3)	58⅝	54⅝	54⅝	— 3¼
20½	18¾	10	Do 1st pf (1).*	20½	20½	20½	..
43½	23¼	8,600	Warren Fdy & P (2).	41¾	36¼	37½	— 4
9½	5¼	1,500	Webster-Eisenlohr	7	6⅜	6⅜	— ⅝
29⅞	22½	4,100	Wesson Oil & Snow(2)	28¼	26	26	— 2⅜
59½	50½	1,000	Do pf (4)	58¼	57⅞	57⅞	— ½
110	99	20	West Penn El, A (7).*	107	107	107	+ 1¾
101⅜	97¼	830	Do pf (6).*	101⅜	100	101⅜	+ ⅞
110⅞	105¾	350	Do pf (7).*	110⅜	109	109¾	— 1⅛
110	104⅜	110	West Penn P pf (6).*	109	108¼	108⅜	+ ⅜
117½	113½	120	Do pf (7).*	117	116	116	— ⅞
50	44	200	West Dairy Pr, A (4).	47⅜	46⅜	46⅜	..
24⅛	13½	1,100	Do B	20⅝	18⅜	18⅜	— 1¾
36	21¼	19,000	Western Maryland	31¼	26⅞	26⅞	— 4¼
38	23½	100	Do 2d pf	30	30	30	— 1
30½	20¾	200	Western Pacific	23	22½	22½	— 2
53½	40½	300	Do pf	47¼	46½	46½	— 2⅜
219⅜	168¼	4,200	Western Un Tel (8)	185¼	177½	178½	— 5½
52	40¼	5,300	Westingh Air Bke (2)	43¼	40¼	40⅞	— 2½
201⅛	140	82,000	Westingh E & M (5)	183½	165½	166½	—16
197¾	133	190	Do 1st pf (5).*	174	165	165	—11
48⅞	29⅜	2,100	Weston El Instru (1).	43	37⅞	37⅞	— 5
59½	37	400	Westvaco Chlorine (2)	45	44½	44½	— ⅜
21	9	1,000	Wextark Rad Strs	12½	10⅞	11	— ⅜
110¼	110	800	Wheel & L Erie pf	110¼	110	110⅛	+ ⅛
43	31	1,400	White Motors (2)	36	35	35	— 1
54⅞	36⅛	2,600	White Rock M S(†4½)	49⅞	46½	47	— 2¾
13⅞	7⅛	1,000	White Sewing Mach	8¼	8	8	..
21	11½	2,100	Wilcox Oil & Gas	18½	18	18½	— ½
34¼	27	300	Wilcox Rich, A (2½).	29¼	29	29	— ½
27¾	19⅛	3,900	Do B (2)	26⅜	24¼	25⅛	+ ¼
26¼	22	1,500	Do B ctfs (2)	26¼	23½	23½	— 1
11	6⅞	13,000	Willys-Overland	7½	6⅞	6⅞	— ½
85	67¼	500	Do pf (7)	75½	75¼	75¼	— 1
7¾	3½	100	Wilson & Co	4⅜	4⅜	4⅜	— ⅛
13	7⅛	500	Do Class A	10½	10½	10½	— ½
54⅜	42	400	Do pf	51	50¼	50¼	— ¼
72⅝	58⅜	54,300	Woolworth Co (2.40)	65¼	60½	60½	— 3
169	67¾	34,200	Worthington Pump	168⅜	140	141	—28
103	88	100	Do pf, A (7)	102	102	102	+ 1
93	78	100	Do pf, B (6)	92	92	92	— 1
73¼	67⅞	6,500	Wrigley (W, Jr.) (4).	73¼	72⅛	73	+ ½
32⅜	12¾	44,000	YEL TRUCK & C.	28⅛	24	24½	— 3⅛
105	72	370	Do pf.*	96	94	96	+ 3
47	36½	1,000	Young Sp & Wire (3).	39⅝	38⅝	38⅝	— 1⅝
16¾	5⅝	25,500	ZENITH RADIO	16¾	13¼	13¼	— 1½

RIGHTS. Expire.

High	Low	Sales	Rights	Expire	High	Low	Last	Net Ch'ge
2	1-64	39,800	Am R Mills	June 16	1-16	1-64	1-64	—3-64
22⅝	19⅝	186,600	Am Tel & Tel	Aug. 1	21⅝	19⅞	19⅞	— 1⅜
1⅜	1⅛	70,500	Du Pont de N	July 15	1¼	1⅜	1⅜	— ¼
⅞	⅜	12,900	Gamewell Co	June 23	⅞	⅜	⅞	..
1⅜	1⅜	1,580	Hack Water	July 1	1⅜	1⅜	1⅜	..
1⅞	⅞	100,000	Phillips Pet	June 16	1⅜	⅞	⅞	— ½

Dividend rates as given in the above table are the annual cash payments based on the latest quarterly or half yearly declarations.

*Unit of trading less than 100 shares. †Partly extra. ‡Plus 4% in stock. §Payable in script. ¶Plus 9% in stock. a Paid this year—no regular rate. b Payable in stock. d Payable when earned. e Payable in cash or stock. f Plus 10% in stock. g Plus 6% in stock. h Plus 2% in stock. j Plus 8% in stock. k Plus 3% in stock. n Plus 5% in stock. m Plus 1% in stock.

New Issue

Exempt from All Federal Income Taxes
Tax Exempt in Louisiana

$1,300,000
Orleans Levee District
CO-EXTENSIVE WITH
City of New Orleans, Louisiana
5% Notes

Dated June 1, 1930 — Due annually June 1, 1931-1935 inclusive

Principal and semi-annual interest, June 1 and December 1, payable at the Guaranty Trust Company of New York in New York City.

Orleans Levee District has an assessed valuation for 1929 of $626,209,987 and a total bonded debt, including this issue, of $13,903,000. The population, according to the 1920 U. S. Census, was 387,219 and for 1930 is reported to be 451,624.

These notes are direct and general obligations of the Orleans Levee District, payable from a direct ad valorem tax levied upon all of the taxable property in the City of New Orleans, within the limits prescribed by law.

Legal opinion of Messrs. Thomson, Wood & Hoffman

Prices to Yield

1931	3.75%	1933	4.40%
1932	4.25%	1934	4.50%
1935	4.60%		

Eldredge & Co. — R.W. Pressprich & Co.
Hibernia Securities Co., Inc.

June 9, 1930

Imperial Oil, Limited

WE HAVE PREPARED a study of this Company, which is controlled by Standard Oil of New Jersey, and which in turn controls the International Petroleum Co., Ltd., describing its activities in Canada, Mexico and South America.

THIS ANALYSIS describes the Company's earning capacity, financial position and the outlook for the stock.

We shall be pleased to send copy on request.

PASK & WALBRIDGE
FOURTEEN WALL STREET
New York City

Members New York Stock Exchange, New York Curb Exchange
Telephone RECTOR 4900
Direct Private Wires to Boston—Philadelphia, Montreal—Toronto—Ottawa

UNITED STATES ELECTRIC POWER CORPORATION
Common Stock

A HOLDING COMPANY which occupies an important position in the public utility field. Organized by leading public utility interests in this country and abroad. Controls with H. M. Byllesby and Co., Standard Power and Light Corporation and Standard Gas and Electric Company. It is our opinion that United States Electric Power Corporation Common carrying stock purchase warrants offers an attractive opportunity for long-term investment.

VOUGHT & COMPANY Inc.
120 Broadway, New York
Boston — Providence

We are distributing a very comprehensive history of
SUN LIFE ASSURANCE
Copy on Request

Fast Wires to Toronto and Montreal
BONGARD & Co.
Members Toronto Stock Exchange
Members Montreal Stock Exchange
Members Montreal Curb Market
Members New York Curb (Assoc.)
61 Broadway — New York
TELEPHONE—WHITEHALL 9441
Toronto — Montreal

M. J. MEEHAN & CO.
Members New York Stock Exchange

Investment Securities

NEW YORK
WASHINGTON, D. C.
DETROIT, MICH.

Branches in Other Cities and on board
S. S. Berengaria S. S. Leviathan
S. S. Bremen

Baker, Winans & Harden
Members New York Stock Exchange
Members Philadelphia Stock Exchange

52 Wall Street
BOWling Green 5860
Graybar Building
420 Lexington Avenue
Commercial Tr. Bldg.
PHILADELPHIA

Investment Securities

Kelley, Converse & Co.
Incorporated
Investment Securities
40 Exchange Place, New York
Philadelphia — Albany
Scranton — Pittsburgh — Lancaster

ARGENTINE TRADING CONTINUES DULL

Government Bonds Are Strong as Investors Remain Cautious on Industrial Shares.

GRAIN PRICES ARE WEAK

Wheat Shipments for Six Days Are Less Than Half of Last Year's Corresponding Period.

Special Cable to THE NEW YORK TIMES.

BUENOS AIRES, June 8.—Stock Exchange trading during the past week showed a continuance of the tendency of investors to place their funds in government guaranteed bonds rather than in securities of corporations whose earnings are liable to the effects of the unsatisfactory economic situation. One million, two hundred fifty thousand pesos of National Mortgage Bank cedulas sold at prices from ten to fifty centavos above previous quotations in the nineteen series in which trading was reported. The average closing price was 98.10 and 98.20.

There was also a strong demand at good prices for all other national and provincial bonds, whose government guarantee makes them attractive investments especially at times when industrial and business conditions are disquieting to investors. There was scarcely any trading during the week in the shares or bonds of corporations.

Grain Prices Weak.

Grain prices continue weak in the absence of export demand. Wheat shipments were 2,508,000 bushels, compared with 5,843,000 bushels in the corresponding week last year. Corn sold, 1,708,000 bushels, compared with 7,379,000 in the corresponding week last year, and flaxseed, 432,000, compared with 1,651,000.

Charters were arranged in the course of the week for thirteen steamers, totaling 86,400 tons, compared with twelve steamers and 78,000 in the preceding week. Rates were unchanged at 9s 6d for Bahia Blanca loadings, 10s for Buenos Aires loadings and 12s to 13s for up-river ports.

A decrease in Bradford textile shipments to India and weak demand from New England spinners weakened the Buenos Aires wool market, which for several weeks has been very active at good prices. Superior quality wools having been cleaned out, it is expected that the market will remain quiet until the new clip begins to arrive.

Decline in Produce Stock.

Stock in the central produce market Saturday was 715,000 pounds, compared with 7,904,000 pounds in the corresponding week last year.

Railroad receipts for the eleven months ending June 1 are 13 per cent under the corresponding eleven months last year.

Buenos Aires custom receipts to June 4 were 135,376,000 pesos, which is 23,452,000 pesos less than for the corresponding period last year.

Buenos Aires Clearing House movement in May totaled 3,171,800,000 pesos, which is a decrease of 2,678,000 pesos compared with May last year. May bankruptcies totaled 15,597,000, compared with 16,237,000 in April.

At least three more months of slack trade are expected before the new harvest brings improvement and it is further expected that the fall in exchange will not help importers.

'UNIVERSAL DEPRESSION' IN GERMAN INDUSTRY

Cotton Trade Employment 38% Below Recent Maximum—Raw Material Markets Idle.

Wireless to THE NEW YORK TIMES.

BERLIN, June 6.—The Prussian Trade Ministry's monthly report describes the business situation as one of almost universal industrial depression. Industries which are worst off are those which produce raw materials and instruments of production. There has been a slight improvement in the woolen and silk trade, but in the cotton industry only 55 per cent of the registered workers are fully employed, against an average of 93 per cent in the boom year 1927. Rayon concerns report continuing increase in sales, but at the lowest prices.

As reported for May, bankruptcies in Germany numbered 1,043, compared with 834 in the same month of 1929. The index of wholesale prices as of May 28 was reduced to 125.2, against 125.7 on May 21 and 132 in January. The cost-of-living index for May is placed at 141.9, against 142.7 in April.

REPORT CROPS GOOD IN EASTERN EUROPE

Some of Them Best Since War, but Harvest May Not Match 1929.

Wireless to THE NEW YORK TIMES.

BERLIN, June 6.—The official index of condition of Germany's Winter-sown grain crops shows for wheat, rye and barley the best figures of any corresponding date since the war. Spring crops are also reported as showing satisfactory progress.

In Poland, in the Northern European countries and in the Balkans the agricultural outlook is reported as good. The Rumanian report describes the growing wheat crop as about the best on record. From Moscow it is reported that the movement of Russian crops is threatened by an exceptional shortage of railway cars, 80,000 of the existing rolling stock requiring thorough repair before Autumn.

Wireless to THE NEW YORK TIMES.

ROME, June 6.—It is estimated here that the Italian wheat crop, also the crop in most other European countries, will show considerable reduction in yield as compared with last year. Present forecasts are that the Italian wheat crop of 1930 will reach 60,000,000 quintals, which will compare with 70,000,000 last year, with 62,000,000 in 1928 and with 53,000,000 in 1927.

No New Loans in Germany; Home Offerings Are Absent

Wireless to THE NEW YORK TIMES.

BERLIN, June 6.—Returns of new loans placed by the Berlin market during May indicate that for the present the German capital market is virtually dead. No home loans were floated. That, however, was due rather to the dullness of general business than to a shortage of capital, since sales of mortgage bonds during the month were double the figure reached in May of 1929.

Foreign loans made by Germany during May reached 54,000,000 marks, in the first five months of the year they were 403,000,000. This is double the figure for the corresponding period of 1929.

BRITISH PRICES OFF 12 PER CENT IN YEAR

Wholesale Index Number for May Shows Decline of 1.6 From April Figure.

MINERALS SOLD LOWER

Textile Goods and Cereals Also Registered Decrease—Table of Comparisons.

Special Cable to THE NEW YORK TIMES.

LONDON, June 6.—The London Economist's index number of wholesale British prices at the end of May, based on the average of 1927 as 100, is 80.6. This compares with 81.6 at the end of April and 91.5 a year ago. Measured against the 1913 average as 100, The Economist figures all commodities at the end of May at 115.8, against 117.2 at the end of April and 131.5 at the end of May, 1929.

Figures for various groups on the basis of the 1913 comparison are as follows: Cereals and meat 121, other foods 159.7, textiles 111.6, minerals 105.4, miscellaneous 98. Compared with a year ago, the general index number shows that prices have fallen 12.2 per cent. During May the decline amounted to 1.6 per cent.

Comparison with preceding months and years, based on the average of the full year 1927 as 100, is as follows:

May, 1930	80.6	May, 1929	91.5
Apr., 1930	81.6	May, 1928	102.1
Mar., 1930	83.1	May, 1927	101.2
Feb., 1930	84.3	May, 1926	102.0
Jan., 1930	86.1	May, 1925	111.9
Dec., 1929	88.3	May, 1924	112.0

The second index number, based on 1913 as 100, compares as follows:

May, 1930	115.8	May, 1929	131.5
Apr., 1930	117.2	May, 1928	146.7
Mar., 1930	119.4	May, 1927	145.4
Feb., 1930	121.0	May, 1926	146.5
Jan., 1930	127.3	May, 1925	160.8
Dec., 1929	126.9	May, 1924	160.9

Percentages for the different groups of commodities, based on the average of 1913 as 100, compares as follows:

	May 1930.	April 1930.	May 1929.
Cereals and meat	121.0	125.3	136.6
Other foods	159.7	163.4	170.5
Textiles	111.6	114.4	149.0
Minerals	105.4	107.1	119.7
Miscellaneous	98.0	96.6	103.9

In 1920 the index number for the whole year, on the basis of 100 for 1913, was 259.8.

GETS TURKISH MATCH RIGHTS

Swedish Group Obtains 25-Year Monopoly for $10,000,000 Loan.

Wireless to THE NEW YORK TIMES.

ISTANBUL, June 8.—A contract with a Swedish match group giving a monopoly for twenty-five years on the manufacture of Turkey's matches and cigarette lighters as a guarantee of a $10,000,000 loan is being signed today. It calls for the erection of a match factory in the Turkish section of the city within two years.

The first $500,000 of the loan will be paid immediately, $1,000,000 more upon the approval of the contract by Parliament and the remainder later. Formal ratification of the deal will be among the last items of business before the National Assembly adjourns for the Summer vacation on Tuesday.

MERGER IS PLANNED BY BENDIX AVIATION

Offer to Acquire Consolidated Instrument Approved by the Latter's Directors.

SHARES TO BE EXCHANGED

Some See the Proposed Deal as Part of Expansion Program by General Aviation.

Plans for the sale of the Consolidated Instrument Company of America, Inc., and its subsidiaries to the Bendix Aviation Corporation have been approved by the directors of the Instrument company and will be submitted to a meeting of the stockholders on July 9, it was announced yesterday. The offer from the Bendix company is to pay 16,416 shares of its stock for the assets of the Instrument company and its three subsidiaries, the Julian P. Friez & Sons, Inc., of Philadelphia, the Aircraft Control Corporation and the Molded Insulation Company of Philadelphia. The exchange would be on a basis of one share of the Bendix stock for each twelve shares of the Instrument company stock.

The recent formation of the General Aviation Corporation by the General Motors Corporation and the fact that the Motors company has substantial holdings in Bendix have caused the impression in some quarters that the expansion program which the Bendix company has embarked upon is allied with the announced plan of the General Aviation Corporation to include other companies in the merger of the Fokker Aircraft Corporation and the Dornier Flying Boat Company of America, which are the two companies announced as being the first subsidiaries of General Aviation. General Motors, however, has made no announcement indicating that its holdings in Bendix, announced more than a year ago as 25 per cent would be increased, and Lucian L. Friez, chairman of the board of the Instrument company, in his announcement of the proposed sales of his company to the Bendix Company, refers to General Motors only in its relationship to Bendix as being a desirable influence to be extended to the Consolidated company and its units.

Mr. Friez indicated that it was probable that the Friez Corporation which manufactures meteorological instruments, would become a division of the Bendix Corporation, while the activities of Consolidated, Aircraft control and Molded Insulation probably would be coordinated with those of the Pioneer Instrument Company of Brooklyn, a Bendix division. Consolidated is the selling agency for the commercial products of Aircraft Control, which manufactures airplane instruments and has patents for automatic control of aircraft, and Molded Insulation, which produces molded materials.

The activities of the Molded Insulation Company are expected to be expanded to provide materials for products of other Bendix subsidiaries, which besides Pioneer, include the Bendix Brake Company, Eclipse Aviation orporation, Eclipse Machine Company, Stromberg Carburetor Company, Scintilla Magneto Company, Bendix-Westinghouse Automotive Airbrake Company, the Bragg-Kleisrath Corporation, and the Charles Cory & Son Corporation, manufacturers of marine equipment acquired by Bendix on the same day that the formation of General Aviation Corporation was announced.

The consolidated income account of the Consolidated Instrument Company and subsidiaries for 1929 showed net sales of $688,264 with a resultant net loss of $105,865 and with a deficit on Dec. 31, of $111,633. Total assets were listed as $1,405,547 on Dec. 31. Stock of the Bendix Corporation closed on Saturday on the New York Stock Exchange at 38¼ which would indicate the purchase price in the proposed deal as approximately $528,000.

RAIL OFFICER HURT IN CRASH

W. L. Stanley and Wife Injured When Their Car Overturns.

KINGSPORT, Tenn., June 8 (AP).—W. L. Stanley of Atlanta, vice president of the Seaboard Air Line Railway, and Mrs. Stanley were injured when their automobile skidded on the highway near here yesterday and turned over four times before plunging down a 30-foot embankment.

Mr. Stanley was returning to Emory and Henry College at Emory, Va., where he graduated forty years ago, to deliver the Commencement address Tuesday.

FOREIGN EXCHANGE RATES

Week Ended June 7, 1930.

SUMMARY OF FOREIGN EXCHANGE RATES.

DEMAND.

	LONDON. High.	Low.	Last.	PARIS. High.	Low.	Last.	ITALY. High.	Low.	Last.	BERLIN. High.	Low.	Last.
June 2	4.85 11/16	4.85 11/16	4.85 11/16	3.92	3.91⅞	3.91 15/16	5.23⅜	5.23 11/16	5.23⅜	23.86	23.85	23.85
June 3	4.85⅝	4.85½	4.85⅝	3.92	3.91 15/16	3.91 15/16	5.23 11/16	5.23 5/16	5.23 11/16	23.86	23.85	23.85
June 4	4.85 11/16	4.85 9/16	4.85 11/16	3.92	3.91 15/16	3.91 15/16	5.23 11/16	5.23 11/16	5.23 11/16	23.86	23.85	23.85½
June 5	4.85¾	4.85⅝	4.85¾	3.92	3.91 15/16	3.92	5.23 11/16	5.23⅝	5.23⅝	23.85½	23.84¾	23.84¾
June 6	4.85¾	4.85 11/16	4.85 11/16	3.92⅛	3.92	3.92 1/16	5.23 11/16	5.23⅝	5.23 11/16	23.85½	23.84¾	23.84¾
June 7	4.85¾	4.85 11/16	4.85 11/16	3.92 1/16	3.92 1/16	3.92 1/16	5.23 11/16	5.23⅝	5.23 11/16	23.85½	23.85	23.85½
Week's range— High	4.85¾ Thursday			3.92 1/16 Saturday			5.23 11/16 Thursday			23.86 Monday		
Low	4.85½ Tuesday			3.91⅞ Monday			5.23 5/16 Tuesday			23.84¾ Thursday		
Range for 1930— High	4.87¾ Jan. 2			3.93¾ Jan. 2			5.24 1/16 Mar. 27			23.90 Jan. 9		
Low	4.85 1/16 Feb. 18			3.90¾ Feb. 19			5.22 11/16 Jan. 8			23.80 Mar. 10		

	DENMARK. High.	Low.	Last.	SWEDEN. High.	Low.	Last.	NORWAY. High.	Low.	Last.	HOLLAND. High.	Low.	Last.
June 2	26.73½	26.73	26.73½	26.81½	26.80½	26.80½	26.74¼	26.74	26.74	40.20	40.18½	40.18¾
June 3	26.74	26.73½	26.73½	26.83	26.82	26.83	26.74½	26.74	26.74	40.20	40.19	40.19
June 4	26.75	26.74	26.74	26.83	26.82¼	26.82½	36.75½	26.74½	26.74½	40.20	40.19	40.20
June 5	26.74½	26.74	26.74	26.83	26.82½	26.83	26.75	26.74½	26.75	40.20	40.19	40.19
June 6	26.74¾	26.74	26.74	26.83½	26.83	26.83½	26.75¼	26.75	26.75	40.20¼	40.20	40.20
June 7	26.74½	26.74	26.74½	26.83	26.82½	26.82½	26.75½	26.75	26.75	40.20	40.19½	40.20
Week's range— High	26.75 Wednesday			26.83½ Friday			26.75½ Wednesday			40.20¼ Friday		
Low	26.73 Monday			26.80½ Monday			26.74 Monday			40.18½ Monday		
Range for 1930— High	26.81 Jan. 2			26.90 Jan. 2			26.81 Jan. 2			40.34 Jan. 6		
Low	26.72 Feb. 4			26.79½ Feb. 17			26.69½ Feb. 4			40.05 Mar. 3		

OTHER EUROPEAN COUNTRIES.

	Week's Range High.	Low.	Range for 1930 High.	Date.	Low.	Date.
Belgium	13.95	13.94	13.98	Jan. 2	13.91½	Jan. 22
Switzerland	19.35¼	19.33¼	19.41½	Jan. 2	19.27¾	Feb. 19
Austria	14.25	14.25	14.25	Jan. 2	14.25	Jan. 2
Spain	12.12	12.08½	13.39	Jan. 13	11.63	Mar. 4
Greece	1.29⅝	1.29⅝	1.30¼	Jan. 2	1.29¼	Jan. 23
Czechoslovakia	2.9656	2.9650	2.9675	Jan. 2	2.9587	Jan. 14
Finland	2.52	2.52	2.52	Jan. 2	2.52	Jan. 2
Rumania	.60	.60	.61	Jan. 21	.60	Jan. 14
Poland	11.25	11.25	11.25	Jan. 2	11.25	Jan. 2
Yugoslavia	1.77	1.77	1.77¾	Jan. 2	1.76¼	Feb. 24
Hungary	17.50	17.50	17.50	Jan. 2	17.50	Jan. 2
Portugal	4.51	4.50	4.54	Jan. 2	4.50	June 5

THE ORIENT.

	Week's Range High.	Low.	Range for 1930 High.	Date.	Low.	Date.
Japan	49.37	49.37	49.44	Mar. 21	49.00	Jan. [illegible]
China—Hongkong	32.94	30.56	40.94	Jan. 2	30.56	June 4
Shanghai	40.19	26.05	51.94	Jan. 2	36.06	June 4
Peking	41.50	37.25	53.50	Jan. 2	37.25	June 4
Java	40.25	40.25	40.375	Jan. 2	40.12	Jan. 24
India	36.00	36.00	36.50	Jan. 2	36.00	May 31
Philippine Islands	49.56	49.56	49.69	Jan. 2	49.56	Jan. 29
Straits Settlements	56.18	56.18	56.37	Jan. 2	56.12	Feb. 20

SOUTH AMERICA.

	Week's Range High.	Low.	Range for 1930 High.	Date.	Low.	Date.
Buenos Aires	38.06	38.00	40.93	Jan. 2	37.43	Feb. 25
Rio de Janeiro	11.75	11.72	11.85	May 19	10.77	Jan. 7
Chile	12.10	12.06	12.10	Jan. 2	12.06	Jan. 8
Colombia	96.75	96.62	96.75	Jan. 10	96.60	Apr. 24
Peru	39.00	39.00	†39.00	May 19	38.50	May 28
Uruguay	92.00	91.25	94.75	Jan 2	87.75	Feb. 19

†Range for sol, new currency unit on basis 10 soles per Peruvian pound.

MEXICO.

				Week's Range.	Range for 1930.
June 2	47.54c	June 5	47.42c	High 47.52c	High 48.60c Jan. [illegible]
June 3	47.50c	June 6	47.52c	Low 47.42c	Low 47.10c Jan. 13
June 4	47.45c	June 7	47.52c		

CANADA.

				Week's Range	Range for 1930.
June 2	99.93c	June 5	100.00	High 100.00	High 100.00c Mar. 22
June 3	99.93c	June 6	100.00	Low 99.93c	Low 98.75c Jan. 18
June 4	99.96c	June 7	100.00		

★ United States Government Securities ★

The United States Treasury Department is now offering for subscription an issue of approximately $400,000,000 of 2⅞% Certificates of Indebtedness to mature June 15, 1931. This issue is offered for subscription subject to allotment. Preferential treatment will be given on subscriptions up to $150,000,000 for which payment is tendered in 4¾% Certificates of Indebtedness maturing June 16 of this year.

The outstanding government issues after giving effect to this financing and on the basis of latest quotations are as follows:

Outstanding (in millions) June 1, 1930		Final Maturity	Earliest Redemption Date	Approximate Per Cent Yield*	Taxable Equiv. Per Cent Yield to Corporations
$ 51.	Treasury Bills (discount)	July 14, 1930	July 14, 1930	2% (disc.)	2% (disc.)
104.	Treasury Bills (discount)	Aug. 18, 1930	Aug. 18, 1930	2% (disc.)	2% (disc.)
352.	Treasury Certificates 3⅛%	Sept. 15, 1930	Sept. 15, 1930	1.81	2.24
483.	Treasury Certificates 3¼%	Dec. 15, 1930	Dec. 15, 1930	2.28	2.72
400.	Treasury Certificates 2⅞%	June 15, 1931	June 15, 1931	2.87	3.26
779.	Treasury Notes 3½%	Mar. 15, 1932	Mar. 15, 1931	2.82	3.30
500.	Treasury Notes 3½%	Sept. 15, 1932	Mar. 15, 1931	2.88	3.35
452.	Treasury Notes 3½%	Dec. 15, 1932	June 15, 1931	2.53	3.01
1,392.	First Liberty Loan 3½%	June 15, 1947	June 15, 1932	3.18	3.68
536.	First Liberty Loan 4¼%	June 15, 1947	June 15, 1932	3.22	3.80
6,268.	Fourth Liberty Loan 4¼%	Oct. 15, 1938	Oct. 15, 1933	3.44	4.02
758.	Treasury Bonds 3⅜%	June 15, 1943	June 15, 1940	3.21	3.67
1,036.	Treasury Bonds 3⅜%	June 15, 1947	June 15, 1943	3.23	3.69
489.	Treasury Bonds 4%	Dec. 15, 1954	Dec. 15, 1944	3.25	3.80
493.	Treasury Bonds 3¾%	Mar. 15, 1956	Mar. 15, 1946	3.28	3.77
359.	Treasury Bonds 4¼%	Oct. 15, 1952	Oct. 15, 1947	3.27	3.85

*Yield is computed to earliest call date if quotation is above par; otherwise to maturity, and is figured on the asked price.

The First National Old Colony Corporation has been consistently identified with the market in United States Government securities for the last ten years. During this period it has become one of the leading investment houses making primary markets in all United States Government issues. This experience, plus nation-wide facilities, is offered to institutions, corporations and individuals for the execution of orders and for information regarding their investments in Government securities.

The FIRST NATIONAL OLD COLONY CORPORATION
100 BROADWAY, NEW YORK
Telephone Rector 6080

BOSTON · HARTFORD · PHILADELPHIA · WASHINGTON · BALTIMORE · ATLANTA
CHICAGO · CLEVELAND · PITTSBURGH · ROCHESTER · ST. LOUIS · ALBANY

Legal Investment for Savings Banks and Trust Funds in New York
Exempt from all Federal and New York Income Taxes

$980,000
City of Buffalo, N. Y.
Coupon or Registered Gold 3½% Bonds

Principal and semi-annual interest (May 1st and November 1st) payable at the Central Hanover Bank & Trust Company, New York, N. Y.

Assessed Valuation, 1929-30 .... $1,085,722,230
Net Bonded Debt 77,102,636
Population—1930 U. S. Census—572,217

Legal opinion of Messrs. Caldwell & Raymond, of New York, N. Y.

Bonds mature May 1st as follows:

Amount	Due	Price	Amount	Due	Price	Amount	Due	Price	Amount	Due	Price
$40,000	1937	97.30	$40,000	1946	94.72	$40,000	1952	93.44	$40,000	1958	92.43
40,000	1938	96.96	40,000	1947	94.48	40,000	1953	93.25	40,000	1959	92.28
40,000	1941	96.04	40,000	1948	94.26	40,000	1954	93.08	40,000	1960	92.14
40,000	1942	95.75	40,000	1949	94.04	40,000	1955	92.90	40,000	1961	92.00
40,000	1943	95.48	30,000	1950	93.83	40,000	1956	92.74	40,000	1962	91.87
40,000	1944	95.22	40,000	1951	93.63	40,000	1957	92.58	30,000	1963	91.75
40,000	1945	94.96									

Accrued interest to be added

To Yield 3.95%

Geo. B. Gibbons & Co. Incorporated — Roosevelt & Son — Stone & Webster and Blodget Incorporated

June 9, 1930

Petroleum Conversion Corp.

This corporation is the sole owner of the patents covering the (T. V. P.) True Vapor Phase process for "Cracking" petroleum into a high test, high compression, Anti-Knock Motor fuel, without the addition of poisonous or costly chemicals.

Bought—Sold—Quoted
Annual Report on Request

FISHER & Co.
Dealers in Over-the-Counter Securities
11 Broadway, N. Y. — DIGby 6690

Detachable Bit Corp.
Bought—Sold—Quoted
Circular on request

C. M. Mitchell & Co.
INCORPORATED
Bank and Insurance Stocks
150 BROADWAY NEW YORK
Telephone HITchcock 1906

U. S. Electric Light & Power
Shares A & B
Nation-Wide Securities Co.
Series B
British Type Investors
CIRCULARS ON REQUEST
JENKS, GWYNNE & Co
Members N. Y. Stock Exchange
Wires to Boston, Chicago, Dallas, Hartford, Montreal, Philadelphia, Quebec and Toronto

J. R. TIMMINS & CO.
MEMBERS NEW YORK STOCK EXCHANGE
61 Broadway, New York
Tel. Bowling Green 6950
MONTREAL — TORONTO

INVESTMENTS
FREDERIC H. HATCH & CO.
Est. 1888 — Incorporated Inc. 1926
Members Unlisted Securities Dealers Assn.
63 Wall Street New York Whitehall 2405
BOSTON AND PHILADELPHIA

BANCAMERICA-BLAIR CORPORATION
The Bank of America Building
44 WALL STREET NEW YORK
Cleveland Buffalo San Francisco St. Louis Chicago Boston Philadelphia

UNDER THE CLASSIFICATION of Business Opportunities The New York Times requires advertisers to furnish bank and business references and fill in a confidential questionnaire.—Advt.

NAPHEN & CO.
INCORPORATED
14 Wall Street, New York

TRANSACTIONS IN BONDS ON STOCK EXCHANGE

WEEK ENDED JUNE 7, 1930.

	Last Week.	Year to Date.
Total sales	$46,182,500	$1,291,614,800
Same period a year ago	52,222,000	1,144,944,650

	Last Week. High.	Last Week. Low.	Year to Date. High.	Year to Date. Low.
Average price 40 bonds	88.12	87.95	89.97	86.32
Same period a year ago	87.15	86.63	90.35	86.50

UNITED STATES GOVERNMENT BONDS.

(Figures after decimals represent 32ds of 1 per cent.)

Range 1930. High.	Low.	Sales in 1,000s.		High.	Low.	Last.	Net Ch'ge.
100.20	98.26	125	LIBERTY 3½s, 1932-1947	100.20	100.9	100.20	+.7
102.00	100.10	119	Do 1st cv4¼s,'32-47	102.00	101.15	101.26	+.2
101.20	100.4	1	Do 1st cv 4¼s, reg	101.16	101.16	101.16	+.6
102.17	100.28	885½	Do 4th 4¼s,'33-38	102.17	102.9	102.15	+.6
102.13	100.25	10	Do 4th 4¼s, reg	102.13	102.7	102.12	+.6
113.14	109.24	453	TREASURY 4¼s, 1947-52	113.00	112.16	112.28	+.8
109.4	105.16	64	Do 4s, 1944-54	108.17	108.4	108.16	+.10
106.17	103.00	129	Do 3¾s, 1946-56	106.1	105.25	106.1	+.15
101.21	99.1	102	Do 3⅜s, 1943-47	101.16	101.7	101.14	+.3
101.00	99.4	1	Do 3⅜s,'43-47, reg	101.00	101.00	101.00	..
101.24	98.30	32	Do 3⅜s, 1940-43	101.11	101.6	101.11	+.6
			Total sales			$1,922,500	

FOREIGN SECURITIES.

Range 1930. High.	Low.	Sales in 1,000s.		High.	Low.	Last.	Net Ch'ge.
88⅝	82¼	28	ABITIBI P & P 5s, '53	85⅞	85	85⅞	+⅞
100	96	14	Adriatic Elec 7s, 1952	98⅜	97½	98	−⅜
95½	87	53	Akershus 5s, 1963	93	92¼	92¾	+½
100	90½	10	Alpine Mont Steel 7s,'55	97½	97	97½	+½
87¾	71	10	Antioquia 7s, A, 1945	83½	83	83	..
88	70½	3	Do 7s, B, 1945	81	80¼	81	+1
88	70	3	Do 7s, D, 1945	80	78	80	+½
87½	70	1	Do 1st 7s, 1957	78¾	78¾	78¾	+¾
89	67	26	Do 2d 7s, 1957	79	78½	79	+⅝
88	67	2	Do 3d 7s, 1957	78⅛	78⅛	78⅛	−2⅞
98	92¼	69	Antwerp 5s, 1958	96½	95¾	96	+½
95¾	89	33	Argentine 5½s, 1962	93½	92¾	93⅜	−⅛
99¾	94⅝	62	Do 6s, A, 1957	99½	98½	99⅜	+⅝
100¼	95	51	Do 6s, B, 1958	98⅞	98½	98⅞	+¼
100	95	63	Do 6s, June, 1959	99	98⅝	99	+¼
99⅞	95½	46	Do 6s, Oct., 1959	99	98½	99	+⅛
100½	95⅝	16	Do 6s, May, 1960	99¼	98½	99	..
99¾	95	51	Do 6s, Sept., 1960	99	98⅝	99	+½
100	95¼	21	Do 6s, Oct., 1960	99	98⅝	99	+⅝
99¾	95	30	Do 6s, Feb., 1961	98⅞	98¼	98⅞	+⅝
100⅛	94⅝	37	Do 6s, May, 1961	99	98⅝	98¾	..
85¾	80	57	Australia 4½s, 1956	81½	81	81	..
94¼	87¼	118	Do 5s, 1955	89	88	88¾	−½
94¼	87	32	Do 5s, 1957	89	88¼	88¾	+½
108	102¾	75	Austrian 7s, 1943	106¾	104⅞	106⅞	+1⅛
95½	92	33	BATAVIA PET 4½s, '42	94⅝	93⅝	94⅛	..
98½	91	25	Bavaria State 6½s, 1945	96¼	95¼	96¼	+1½
103⅞	101⅛	114	Belgium 6s, 1955	103⅞	103¼	103⅝	+⅞
110	105¾	136	Do 6½s, 1949	110	108¼	109½	+⅞
113½	109¼	142	Do 7s, 1955	113½	112⅝	113¼	+¼
110¼	107	183	Do 7s, 1956	109	108¼	109	+¾
111½	109½	72	Do 8s, 1941	110⅝	109⅞	110¼	+⅝
112½	110	9	Bergen 8s, 1945	112	110⅞	110⅞	−⅝
94¾	85⅝	12	Berlin 6s, 1958	91⅝	90¾	91⅝	−⅛
99	92½	27	Do 6½s, 1950	97⅛	96	97	+1⅜
97⅛	88	101	Berlin City Elec 6½s,'51	94	91⅝	93½	+1½
96	84¾	66	Do 6½s, 1959	93¼	91⅜	93	+1⅜
96	86¾	15	Berlin Elec Rys 6½s, '56	92¾	92¼	92¾	+1
99½	92½	8	Bogota 8s, 1945	98⅞	98¾	98⅞	+¼
85½	73	11	Bolivia 7s, 1958	81	80¼	80¼	−⅝
84½	72	95	Do 7s, 1969	79¾	78½	79½	+½
100	88	51	Do 8s, 1947	95¼	93	93	−2¼
104½	102	43	Bordeaux 6s, 1934	104	103¾	104	+¼
88½	72½	79	Brazil 6½s, 1926-1957	85	84¼	84¾	+½
87⅞	72¼	76	Do 6½s, 1927-1957	85	84½	84¾	+⅝
105⅛	95	25	Do 7½s, 1952	101⅞	101⅜	101⅜	−¼
102	94	79	Do 8s, 1941	101½	100⅝	101¼	+⅝
93½	80	35	Brazil Cent Ry 7s,'52	91¼	90½	91	+1
103	98½	34	Bremen State 7s, 1935	103	102⅝	102¾	+½
90	82	19	Brisbane 5s, 1957	83⅜	83	83	−⅝
88¾	82	21	Do 5s, 1958	83¼	82⅞	83	+½
85½	73	11	Budapest 6s, 1962	82⅝	81¾	82¼	..
91	84	50	Buenos A 6s,'61 (Prov)	87½	87	87¼	+⅝
100½	96½	14	Do 6½s, 1955 (City)	99	97¾	99	+1¼
98¼	90	8	Do 6s, Oct, 1960 (City)	95	94	95	+1
85¾	76	9	Bulgaria 7s, 1967	83	82	82	+2
90¼	82	16	Do 7½s, 1968	88	87¾	87¾	..
93¼	81	17	CALDAS 7½s, 1946	88¼	87	88	+½
100⅛	97¾	17	Canada 4½s, 1936	100	99¾	100	+½
101¼	100	46	Do 5s, 1931	101¼	100¼	101⅛	..
106	102¼	97	Do 5s, 1952	106	104⅝	106	+1¼
97	94½	3	Canada S S 6s, 1941	95½	95⅛	95½	−1¼
109⅞	103	3	Carlsbad 8s, 1954	108	108	108	−¼
95	83¼	3	Cauca Valley 7½s,'46	93½	93¼	93½	+¼
94⅝	88	149	Chile 6s, 1960	90	89	89½	+¼
91⅝	88⅞	225	Do 6s, 1963, ctfs	89½	88⅞	89½	..
94	88	21	Do 6s, 1961	91	90¼	90¾	+¼
94	88¼	26	Do 6s, 1961, Jan	90⅝	89¼	89¾	+⅝
94	88	15	Do 6s, 1961, Sept	90½	89	89¾	+⅞
94¼	88	67	Do 6s, 1962	90½	88¾	89¼	+½
89⅞	87¾	17	Chile Mtg Bank 6s,'62	88⅝	87⅜	87⅞	−⅛
103¼	99⅞	58	Chile 7s, 1942	102	101⅞	101⅞	+¼
94	86½	60	Chile Mtg Bank 6s,1961	89½	88⅛	89½	+1
99	92½	60	Do 6½s, 1957	96½	95	96	+1
100⅝	94	22	Do 6¾s, 1961	99½	98¼	98¼	−¼
96½	93¼	33	Chile M L 7s, 1960	95¼	94¼	94⅞	+⅛
30½	23⅝	9	Chinese Govt Ry 5s,'51	27⅞	26	26	−1⅝
102¼	100	2	Christiania 6s, 1954	102	102	102	−¼
98⅝	90¼	21	Cologne 6½s, 1950	94½	94	94⅜	+⅞
82	67½	16	Colombia 6s, 1961, Jan	77¼	76¾	76⅞	−⅛
81⅞	67½	34	Do 6s, 1961, Oct	77¼	76½	77	+½
80½	63½	6	Col Ag Bk 6s, 1948	74⅝	74	74	−½
86	63½	19	Do 6s, 1947	74½	74	74	..
82¾	65¼	7	Col Mtge Bank 6½s,'47	76	75	76	+4
86	71	1	Do 7s, 1946	79	79	79	+2
86	70	10	Do 7s, 1947	84⅜	80	84⅜	+6⅜
93½	88½	46	Copenhagen 4½s, 1953	92⅝	92	92⅝	+¼
99	95⅞	46	Do 5s, 1952	99	98	98½	+⅛
97⅝	91⅜	11	Copenhagen Tel 5s,'54	95	95	95	..
100	93	3	Cordoba 7s, 1942 (Prov)	96½	96¼	96½	−½
91	86	13	Costa Rica 7s, 1951	88	87½	88	+⅛
101	98	9	Cuba 5s, 1904-44	99⅞	99⅝	99⅞	+⅝
102	100	2	Do 5s, 1914-49	100	100	100	−⅞
101¼	99¼	22	Do 5½s, 1953	100¼	100	100	−¼
84	65	15	Cundinamarca 6½s,'59	78¼	76½	76½	−2¼
111	109¼	53	Czechoslovak 8s, 1951	110½	109⅞	110	−½
111½	109	7	Do 8s, 1952	110¼	110¼	110¼	−⅛
111	108⅝	25	DANISH MUN 8s,A,'46	111	108¾	109⅛	−1⅛
111	108½	24	Do 8s, B, 1946	109⅝	108⅛	109	..
93⅜	90½	70	Denmark 4½s, 1962	92⅞	92⅜	92½	..
101⅞	99½	48	Do 5½s, 1955	101⅞	100⅞	101⅜	+⅝
105⅝	103½	31	Do 6s, 1942	105⅝	105	105	..
100½	97	63	Deutsche Bank 6s, 1932	100½	100¼	100¼	+¼
98	93½	13	Domin Rep 1st 5½s, '42	97⅝	97⅛	97⅝	−⅛
96½	89⅝	22	Do 1st 5½s, 1940	93	92⅝	93	+½
96	90⅝	5	Do 2d 5½s, 1940	93½	93	93	−½
103	96	3	Dresden 7s, 1945	101	100¾	101	+1
106½	103½	23	Duke Price Pr 6s, 1966	105¼	104⅝	104⅞	+¼
102¾	101⅛	6	Dutch E I 5½s,Mar,'53	102⅝	102	102¼	+⅝
103	101⅜	20	Do 5½s, Nov, 1953	103	102½	103	+⅛
103¼	101⅛	11	Do 6s, 1947	101⅞	101⅝	101⅝	−¼
103¼	101½	32	Do 6s, 1962	102½	101⅝	101⅝	..
97⅝	89½	29	EL PWR GER 6½s,'50	96½	95	96½	+1⅝
94	87⅛	5	Do 6½s, 1953	93½	93¼	93½	+3½
108½	103⅝	4	El Salvador 8s, 1948	108	107½	108	+⅞
84	75¼	8	Ernesto Breda 7s,'54,ww	83½	81	82	+⅛
89⅜	75	7	Estonia 7s, 1967	80	79	80	−2¼
106¼	104⅜	42	Est R R France 7s, '54	106	105½	105⅝	+⅞
107	102½	15	FIAT deb 7s, 1946	103¼	102	102	−1
94⅞	90	9	Do deb 7s, 1946, x w	93	92¾	92¾	−¼
92	84¼	25	Finland 5½s, 1958	89	88	88¼	−¾
97⅜	91⅜	3	Do 6s, 1945	97¾	96	96	..
98½	91½	13	Do 6½s, 1956	98	97¼	98	+¾
101¼	97¼	36	Do 7s, 1950	100½	100	100½	..
99	92⅞	1	Finnish 6½s, A, 1954	98½	98½	98½	+¼
98½	92¾	4	Do 6½s, B, 1954	98½	97⅞	98⅛	+½
109	103¼	23	Framerican Ind 7½s,'42	108¼	107¾	107¾	−¼
118⅝	112⅝	226	French Govt 7s, 1949	118	117½	118	+½
94½	93	29	Frankfort 6½s, 1953	94½	93½	93½	−½
125	118	240	French Govt 7½s, 1941	123½	122⅝	123	+⅝
104¼	102¾	40	French Nat SS Li 7s,'49	104	103½	104	+½
90⅝	77¼	51	GERM CENT AG BK 6s, 1960, July	87	85½	87	+1½
90	77⅝	132	Do 6s, 1960, Oct	86½	85½	86½	+1¼
94	84¼	121	Do 6s, 1938	90¾	89¼	90¾	+1½
98½	92½	13	Do 7s, 1950	97	96¼	97	+⅝
90	76½	19	Germ Con Agri 6½s,'58	87½	86⅝	87½	+½
97¼	92⅛	92	Germ Gen Elec 6s, 1948	95⅝	94¼	95⅝	+1½
105	99¼	11	Do 7s, 1945	104	103½	103½	..
124	109	5	Do 6½s, 1940, w w	112½	112¼	112½	−½
101	95½	5	Do 6½s, 1940, x w	100½	99	99⅝	−½
109¼	106¼	85	German Rep 7s, 1949	108½	107½	107½	−½
101⅛	92⅝	18	Good Hope Steel & Iron Works 7s, 1945	100¼	98⅝	98⅝	−1⅞
99⅞	94	16	Graz 8s, 1954	99⅞	99½	99½	−⅜
105¼	102½	179	Gt Britain & Ire 5½s,'37	104⅝	104	104¼	−⅜
89⅛	83	2	Do 4s, 1990, s 30 days	86⅛	86⅛	86⅛	..
97¼	97¼	13	Do 5s, 1947, s 30 days	98	98	98	..
101½	97¼	11	Gt Con El Pr Jap 7s,'44	100	100	100	..
98	91⅛	43	Do 6½s, 1950	94¾	93⅛	94¼	+1
88⅝	81	65	Greek 6s, 1968	87⅝	85⅝	87½	+2
102	98¼	9	Greek Govt 7s, 1964	101½	100⅞	100⅞	−⅝
100¼	93	16	HAITI 6s, 1952	94¼	93	93⅞	−⅜
97½	91	25	Hamburg State 6s, 1946	95⅝	95	95½	+¼
104½	100½	14	Heidelberg 7½s, 1950	103½	102½	103¼	+½
92⅛	87	4	Hansa S S 6s, 1939, w w	89⅞	89⅞	89⅞	+1⅜
94⅛	87⅛	25	Harpen Min 6s, 1949,ww	92	90½	92	+½
92⅛	81	4	Holland Am 6s, 1947	84	82	84	−1¼
98	90⅝	23	Hung Con Mun 7½s,'45	95	94½	95	+½
94	86⅝	15	Do 7s, 1946	90	89½	89½	−½
98¼	90½	8	Hung L M 7½s, B, 1961	94⅝	94⅝	94⅝	+⅞
104⅝	100	15	Hungary 7½s, 1944	101¼	100⅝	101¼	+⅝
92	82	49	ILSEDER STL 6s, 1948	88¾	87½	88⅝	+⅝
98⅛	96	14	Irish Free State 5s, '60	98⅞	98½	98⅞	+½
98¾	93	17	Ital Cred P W 7s, A,'37	97½	97	97	−⅜
98¾	92¾	26	Do 7s, B, 1947	97½	95⅛	95¼	−1⅞
98	92	99	Ital P U Credit 7s, 1952	96⅞	96	96½	+½
101	94¼	374	Italy 7s, 1951	99	98¼	99	+¼
98¼	94¾	40	JAPANESE 4s, 1931	97⅜	97¼	97¼	..
105	101½	147	Do 6½s, 1954	103½	103¼	103½	..
91⅝	90	740	Do 5½s, 1965	91⅛	90⅝	91	+½
85½	77⅛	122	Jugo Mtg Bk 7s, 1957	84	83½	84	+¾
83¾	69⅝	72	KARSTADT 6s, 1943	79	78	78¾	+2⅜
100⅝	92	208	Kreuger & T 5s,'59, w w	97¼	96¼	96⅝	−⅝
87½	76¼	75	LAUTARO NITR 6s,'54	83½	82⅝	83¼	+¼
101¼	94⅞	22	Leipzig 7s, 1947	100	99½	100	..
99⅛	93	18	Lombard El 7s, '52, w w	97⅜	96⅞	97⅜	+⅜
99	92½	30	Do 7s, 1952, x w	97⅝	96½	97	..
100	93½	9	Lower Austria 7½s, '50	99⅝	99	99¼	..
91	80¼	54	Lower Aus H El 6½s,'44	89⅝	87½	89⅝	+2¼
104¼	102	83	Lyons 6s, 1934	104	103½	104	+½
104¼	102½	51	MARSEILLES 6s, 1934	104¼	103½	104¼	+½
80	65	12	Medellin 6½s, 1954	76½	75	75	−1
102	97	4	Meridionale El 7s,A,'57	101½	101	101	..
13⅝	10½	4	Mexico 4s, 1954, asst	11⅝	10¼	10¼	−½
25¼	18	5	Do 6s, 1933, asst small	18	18	18	..
91	79	5	Miag Mill M 7s,'56, x w	88	88	88	−3
95	85	874	Milan 6½s, 1952	91⅝	90½	90⅝	−½
83	65	12	Minas Geraes 6½s, 1958	78	77	78	+1
82½	69½	14	Do 6½s, 1959	77½	76¼	77½	+¼
108½	101½	18	Montecatini 7s,'37, w w	105⅝	105¼	105⅝	+¼
102	95	27	Do 7s, 1937, x w	99⅝	99½	99⅝	+¼
103	98¾	27	Montevideo 7s, 1952	103	101½	102	−½
96⅝	89½	6	Do 6s, 1959	96½	96	96½	..
107	103	10	NETHERLAND 6s, '72	104½	104	104¼	+⅝
90	84⅞	18	N South Wales 5s, 1957	85½	85¼	85¼	−½
90	84	17	Do 5s, 1958	85¾	85	85	−1⅛
105½	102	45	Nord Rwys 6½s, 1950	105	104¼	104½	..
92¼	86⅞	43	Nor Ger Lloyd 6s, 1947	92¼	91⅝	92¼	+½
99⅛	96⅞	144	Norway 5s, 1963	99	98⅝	98⅝	−¼
102½	100¼	67	Do 5½s, 1965	102½	101	102	+⅞
104⅞	102⅝	35	Do 6s, 1943	103½	103¼	103½	+½
104	102⅝	12	Do 6s, 1944	103⅝	103	103⅝	+½
104½	100⅝	62	Do 6s, 1952	102⅝	102¼	102⅝	+½
94⅝	88½	83	Norway Hy El 5½s,'57	91⅝	91	91⅝	+½
98	94⅝	64	Norway Mun Bk 5s, '67	98	95⅝	96½	+⅝
92½	84	22	Nuremberg 6s, 1952	88¼	87⅛	87⅞	−⅝

Range 1930. High.	Low.	Sales in 1,000s.		High.	Low.	Last.	Net Ch'ge.
93¼	86¾	27	ORIENT DEV 5½s, '58	90	89½	89⅞	−⅝
100	95	24	Do 6s, 1953	97½	97	97½	+½
101¼	98⅞	8	Oslo 5½s, 1946	100	99⅝	99⅝	−½
102⅞	100⅝	26	Do 6s, 1955	102⅝	102	102⅝	+½
97	90	7	Oslo G & E 5s, 1963	93	93	93	−⅞
95½	90	27	PANAMA 5s, 1963	93⅜	93	93⅜	−¼
103	100¼	19	Do 5½s, 1953	102⅝	102¼	102⅝	+½
104¼	102	63	Paris-L-Med RR 6s,'58	104¼	103¼	104	+½
106½	104¼	30	Do 7s, 1958	105	104⅝	104⅞	..
102½	99½	16	Paris Orl Ry 5½s,'68	102½	101½	102½	+⅝
90	71½	6	Pernambuco 7s, 1947	80½	79	80	−½
84	69	42	Peru 6s, 1960	77½	75½	76	−1
84¼	68½	30	Do 6s, 1961	76¾	75⅞	76	..
100	91	42	Do 7s, 1959	98	97	97½	+⅞
81	74	14	Poland 6s, 1940	77½	75½	77	+⅝
88¾	79	164	Do 7s, 1947	86	84⅝	86	+⅞
98	93½	57	Do 8s, 1950	96	95	95⅞	+⅞
94½	83½	13	Porto Alegre 7½s, 1966	91½	86	91	+5⅛
100	91	7	Do 8s, 1961	98½	97	97	−1½
107½	102¾	5	Prague (Greater)7½s,'52	106⅛	105½	106	+1
104¼	99¾	58	QUEENSLD 6s, 1947	101	99½	99½	−1½
110	104⅞	21	Do 7s, 1941	106⅝	106	106⅝	+⅝
103¼	100	10	RHINE M DAN 7s,'50	102⅝	101⅝	102⅝	..
107½	99¾	34	Rhinelbe Un 7s,'46,w w	106⅛	105¼	105½	−⅜
99	92¾	44	Do 7s, 1946, x w	98½	97½	97⅝	+1
89	85	13	Rhine Ruhr w s u 6s,'53	87	85	85	−⅝
94	86	84	Rhine W El Pr 6s,'52	90⅝	88⅝	90⅝	+1⅜
94½	86½	19	Do 6s, 1953, w w	90⅝	90½	90½	−⅛
104	100	12	Do 7s, 1950	103⅝	102	103	+2½
94	90	145	Do 6s, 1955, w w	91	90	91	+⅜
97¼	88¼	5	Rima Steel 7s, 1955	96	95¾	96	..
103	90	11	Do 8s, 1946	100	98½	100	+3½
93½	74	9	Do 7s, 1966	84⅝	83⅝	84⅝	+½
80¾	64¾	34	Do 6s, 1968	74⅝	72½	73	−½
89½	72	5	Do 7s, 1967	82½	81⅜	81⅜	−⅞
85	83	26	Rumania 7s, 1959	84⅝	84	84⅝	−⅛
105½	93¼	29	Rio de Janeiro 8s, 1946	100½	99	100½	+1½
85	70½	28	Do 6½s, 1953	79	78½	79	+½
94¾	87	76	Rome 6½s, 1952	91⅝	90½	90⅝	−⅛
105½	103	16	Rotterdam 6s, 1964	104	103⅝	104	+1
89⅝	88⅝	217	Royal Dutch 4s, 1945	89½	89	89⅜	+¼
107	94¼	4	SAN PAULO CY 8s, '52	104	103	103	−½
84	69	19	Do 6½s, 1957	81	77	80¼	+2⅝
81	65	13	San Paulo State 6s, '68	75	73½	74	..
93½	80	15	Do 7s, 1956	90¼	88⅝	90¼	+2¼
96½	96	133	Do 7s, 1940	96	96	96	−⅝
102¼	96	23	Do 8s, 1936	100⅝	100	100¼	..
101	89⅛	17	Do 8s, 1950	99	98	99	+1⅞
95¾	87	6	Santa Fe, Argent 7s,'42	93⅝	92½	93⅝	..
100⅝	92⅝	25	Saxon Pub Wks 7s, '45	99⅛	98	98	+1
97⅝	86	8	Do 6½s, 1951	94	92	94	+⅛
100	92¼	23	Saxon State Mtg 7s, '45	99½	98	99½	+⅝
97	86	12	Do 6½s, 1946	96	93½	96	+2
108⅞	106⅝	67	Seine (Dept of) 7s, '42	108	107½	108	+⅛
86½	75⅜	99	Serbs Cr & Slovs 7s,'62	86	84½	85⅝	..
98	87	55	Do 8s, 1962	97	96	96	−⅞
93	85¼	49	Shinyetsu El P 6½s,'52	91⅝	89½	91	+1½
104	100	6	Siemens & Halske7s,'35	103	102⅛	102⅛	−⅝
108	101⅜	47	Do 6½s, 1951	105¼	104	104	−⅝
90¼	80½	6	Silesia Elec 6½s, 1946	88½	87	88½	+2
82	70	27	Silesia Prov 7s, 1958	77⅝	76⅝	77	−⅜
105	101¼	18	Soissons 6s, 1936	104	103⅜	103⅝	+¼
93½	86	19	Styria 7s, 1946	92	91½	92	+⅜
106⅛	103¼	38	Sweden 5½s, 1954	105¼	104½	104⅞	+⅜
109	107½	67	Swiss 8s, 1940	108	107½	107½	−⅛
105⅝	102⅜	35	Switzerland 5½s, 1946	105⅛	104⅝	105	−⅛
100⅞	98¼	41	TOHO EL POW 7s, '55	100½	100	100	−⅛
100½	96¾	41	Do 6s, 1932	100½	99¾	100⅛	+⅛
82	74⅞	8	Tokio 5s, 1952	79½	79	79	−½
93¾	87⅞	41	Do 5½s, 1961	90½	90⅛	90¼	..
92½	86	64	Tokio Elec Lt 6s, 1953	87⅞	87⅛	87½	+¼
87	67½	2	Tolima 7s, 1947	77½	77	77½	−½
98	93½	32	Trondhjem 5½s, 1957	97½	97	97	−½
95	85	17	Tyrol Hydro El 7s, '52	95	94	94½	+⅝
99¾	94	8	Do 7½s, 1955	99½	99	99	−½
100½	97½	21	UJIGAWA EL P 7s,'45	100¼	100	100½	..
100⅝	96½	3	United SS Copen 6s,'37	100¼	100¼	100¼	−¼
92	85½	87	Unit Stl Wks 6½s,A,'51	91	90	90⅞	−¼
92	85½	20	Do 6½s, C, 1951	91	90½	90½	..
105¼	102	16	U S Wks Burbach7s,'51	105	104½	105	..
91	81	30	Unterelbe Pw&Lt 6s,'53	85½	84	85½	+1⅜
97⅜	93⅜	4	Upper Austria 7s, 1945	96	96	96	..
91	81½	25	Do 6½s, 1957	89¼	88	89¼	+½
99¼	93¼	43	Uruguay 6s, 1960	98	96	96⅝	−1½
98¼	95	170	Do 6s, 1964	98	95	95⅝	−2¼
108	104⅜	15	Do 8s, 1946	106½	106	106½	+1¼
97¼	88	32	VENET MTG BK 7s,'52	97½	96¾	97½	+½
91	82¼	40	Vienna 6s, 1952	87⅝	87	87⅝	+⅛
83¾	72½	42	WARSAW 7s, 1958	79	77⅝	77⅞	−1⅛
91	76	12	Westphalia El P 6s,'53	87	86	86½	+½
94⅞	89	19	Wuerttemberg El 7s,'56	93⅞	93	93⅞	+1⅞
98¼	95	21	YOKOHAMA 6s, 1961	97	95¾	96¼	−⅝
			Total sales			$12,103,000	

NEW YORK CITY ISSUES

Range 1930. High.	Low.	Sales in 1,000s.		High.	Low.	Last.	Net Ch'ge.
97⅝	97⅝	5	4s, 1957	97⅝	97⅝	97⅝	+2⅛
			Total sales			$5,000	

STATE BONDS

Range 1930. High.	Low.	Sales in 1,000s.		High.	Low.	Last.	Net Ch'ge.
101	101	3	New York State 4s,'61	101	101	101	..
			Total sales			$3,000	

CORPORATION ISSUES

Range 1930. High.	Low.	Sales in 1,000s.		High.	Low.	Last.	Net Ch'ge.
103½	97	46	ABR & STR 5½s,'43	101	100½	101	−½
89	82	7	Adams Express 4s, 1948	86½	85½	85½	−½
80	45⅛	16	Ajax Rubber s f 8s,'36	65	60	65	+5
94½	85	3	Albany Per W P 6s,'48	94½	94½	94½	+¼
105	99	91	Alleghany Corp 5s, 1944	102	100	100	−1⅜
104½	99	49	Do 5s, 1949	101½	100¼	100¼	−⅛
99⅞	96¾	112	Do 5s, 1950	97	96½	96½	−½
95⅞	92½	5	Allegheny Valley 4s,'42	95½	95⅞	95½	+½
102⅛	99⅜	35	Allis Chalmers 5s,'37	102	101⅜	101½	−½
105½	102½	33	Am Ag Ch ref 7½s,'41	104	103⅝	103⅝	..
87⅞	75	10	Am Beet Sug cv 6s,'35	78½	78½	78½	−1½
102⅛	96¼	17	Am Chain deb 6s, 1933	101⅝	101½	101½	..
100½	96	6	Am Cyanamid 5s, 1942	98⅞	98	98⅞	−⅞
90	86⅝	1	Am Ice cv 5s, 1953	87	87	87	..
108½	100	91	Am I G Chem 5½s,'49	107	106	106⅛	−¼
101⅞	93½	101	Am Int 5½s, 1949	100	99½	99⅝	..
99⅞	97⅛	223	Am Metal 5½s, 1934	97⅞	97¼	97¼	−⅜
92⅝	70	20	Am Nat Gas 6½s, 1942	89	88	88	−1
102⅛	100⅝	75	Am Smelt & Ref 5s,'47	102	101½	101⅞	+⅝
104⅝	103	39	Am Sugar Ref 6s, 1937	104	103⅝	103⅝	−⅜
99⅝	94⅝	23	Am Tel & T gold 4s,'36	99⅝	99½	99⅝	+1⅜
105	99	2	Do conv 4½s, 1933	100½	100½	100½	..
193½	137½	218	Do 4½s, 1939	178	168⅝	168⅝	−9¼
105½	102⅝	50	Do coll trust 5s, 1946	105¼	104⅝	104⅝	−½
108	104⅜	158	Do 5½s, 1943	107⅝	107½	107½	−⅛
105	100⅞	87	Do deb 5s, 1960	104⅜	104⅛	104⅜	+¼
104⅞	100⅝	521	Do deb 5s, 1965	104⅜	104	104⅜	+⅛
106	103	2	Am Type Found 6s,'40	105½	105	105	−1
103	99½	49	Am W W & E col tr 5s, 1934	101½	101	101¼	−⅛
108	104	11	Do 6s, 1975	106½	105⅝	106½	+1
84	69	22	Am Writ Paper 6s, 1947	82	81½	82	−⅜
98½	83½	55	Angl-Chil Nitrate 7s,'45	97	96	97	..
89	88	547	Am & For Pw 5s, 2030	89	88½	89	+½
85	76	20	Ann Arbor 1st 4s, 1995	82½	82½	82½	+1
91½	87⅞	88	Armour & Co 4½s, 1939	90½	90	90½	−¼
86⅝	81⅞	47	Arm'r & Co, Del 5½s,'43	84	83⅝	84	..
103½	102	2	Associated Oil 6s, 1935	103	103	103	..
96½	91⅝	184	Atchison, Top & S Fe gen 4s, 1995	94¾	94	94¾	+1
92⅞	90	5	Do gen 4s, 1995, reg	92⅝	92⅝	92⅝	+½
141½	128	77	Do 4½s, 1948	134¼	131½	131½	−2
93	87⅛	11	Do adj 4s, 1995	91½	90⅞	91½	..
93	87⅞	22	Do adj 4s, '95, stamped	90⅞	90½	90⅞	+¼
93	87	2	Do 4s of 1909, 1955	90⅝	90½	90½	−½
94	88	4	Do 4s of 1905, 1955	90⅝	90½	90⅝	−1⅛
92½	90½	5	Atchison, Top & S Fe Trans Cont S L 4s,'58	91⅜	91⅜	91⅜	+¼
101¼	97	16	Atchison, Top & S Fe Cal-Ariz 4½s, 1962	100	99⅝	100	+½
104	100½	2	Atl & Charl Air L 5s,'44	102⅞	102⅞	102⅞	−½
95	90	45	Atlan Coast L 1st 4s,'52	94⅝	94	94½	+½
100	96½	2	Do un 4½s, 1964	98⅞	98¾	98⅞	+⅝
93⅛	88½	30	Atlantic Coast Line L & N col 4s, 1952	91½	91¼	91½	+¼
75	58	3	Atlan & Danv 1st 4s,'48	62	61	62	+1
63	52⅝	1	Do 2d 4s, 1948	53	53	53	..
80	73⅛	31	Atlan Gu & W Ind 5s,'59	77	76	76	+½
103	100	17	Atlan Refin deb 5s, '37	103	101½	103	+1½
107¼	105¼	1	BALDW LOCO 5s, '40	107	107	107	..
95	91½	89	Balt & Ohio 1st 4s, '48	94¼	93½	93⅞	+½
104¾	100¼	567	Do 4½s, 1960	103	102½	102½	−½
99½	90	2	Do 1st 4s, 1948, reg	91⅝	91⅝	91⅝	−7⅞
100½	98⅜	117	Do 4½s, 1933	100¼	100	100⅛	..
104⅜	101⅛	25	Do ref 5s, A, '95	104⅛	103¼	103¼	−¾
104½	101¼	76	Do ref 5s, D, 2000	103⅝	102⅝	103½	+⅛
106	102⅞	42	Do 1st 5s, 1948	105	104½	105	+½
110½	108½	62	Do ref 6s, C, '95	110	109¼	110	+⅝
108	108	1	Do 6s, C, 1995, reg	108	108	108	..
95	91	16	Balt & Ohio P L E & W Va 4s, 1941	94	93½	93⅝	−⅛
104⅝	100½	20	B & O S'wn div 5s, '50	103⅝	103	103	..
87½	84	23	B & O Tol Cin div 4s,'59	86⅝	86½	86⅝	+½
90	84	5	Bangor & Aroost'k 4s,'51	87⅜	87½	87⅜	−½
81	67	9	Beld Heming cv 6s, '36	75⅝	75½	75½	+½
106½	102½	22	Bell Tel of Pa 5s, B,'48	105	104⅝	104⅞	−½
107⅝	103⅝	11	Do 5s, C, 1960	107⅛	106⅞	107⅛	−⅛
104½	101½	21	Beth Stl ref deb 5s, '42	103⅝	103⅛	103⅛	−⅜
103	99¾	13	Do pur mon 5s, 1936	102	101½	101½	−⅝
101⅞	96	39	Boston & Maine 5s, '67	100	99½	100	..
87	81	8	Bos & NY Air L 4s, '55	85½	84½	85½	−⅛
48⅜	35½	26	Botany C Mills 6½s, '34	38½	37½	38	−½
105	100	2	Bowman & Bilt 7s, '34	100⅝	100½	100⅝	+⅜
41⅞	16	9	Bway & 7th Av 1st cons 5s, 1943	18	17¼	17¼	−1¼
87	82½	1	Bklyn City R R 5s, '41	84	84	84	..
105⅝	103½	16	Bklyn Edison 5s, A, '49	105	104⅝	105	+½
101	94½	75	Do 6s A, 1968	99	98½	98½	−½
73	70	1	Bklyn Q Co & Sub con 5s, stp, 1941	70	70	70	−2
88¾	82	51	Bklyn Un Elev 5s, '50	86⅝	82½	85	+2½
107	104½	10	Bklyn Union Gas 5s,'45	107	106½	106½	+½
96	90	24	Buff, R & P con 4½s,'57	93	92½	92¾	+½
91	91	10	Do con 4½s, 1957, reg	91	91	91	+1
99	94	11	Bush Term cons 5s,'55	98	97	97	−½
102⅝	99	7	Bush Term Bldgs 5s,'60	101	100½	100½	−½
104⅛	100¼	5	By-Prod Coke 5½,'45	103½	103	103½	+⅞
102¼	100⅝	2	CAL G & E ref 5s, 1937	102¼	102¼	102¼	..
102⅝	98⅝	5	Cal Pet deb 5½s, 1938	102	102	102	−½
100	94	39	Cal Petroleum 5s, 1939	99⅞	99⅝	99⅝	−⅛
105⅝	102	7	Canada South 5s, A,'62	104⅛	104⅛	104⅛	+⅜
97⅛	93½	27	Can Nat Rys 4½s,'54	95⅝	95½	95½	−⅛
97	92½	35	Do 4½s, 1957	96	95⅝	95⅝	−⅛
97	92½	87	Do 4½s, 1968	96	95⅝	95½	..
103¼	101⅞	55	Do 5s, 1969, Oct	102⅝	102¼	102½	+⅜
103⅜	99¾	37	Do 5s, 1969, July	102⅞	102½	102½	+⅜
112	109⅞	47	Can North deb 7s, '40	110⅝	110⅛	110⅛	+⅝
116⅝	113¼	12	Do deb 6½s, 1946	115½	115¼	115½	+1
100⅝	98⅝	6	Do 4½s, 1935	99⅞	99½	99⅞	+⅝
102½	102	56	Canadian Pac 5s, 1954	102½	102	102¼	+⅛
87⅞	83½	190	Do deb 4s	87⅞	87	87½	+⅜
100½	96⅞	38	Do 4½s, 1946	99⅞	99¼	99⅞	+⅝
104	100⅝	33	Do 5s, 1944, ctfs	103	102½	102⅝	+⅜
102½	99½	4	Caro, C & O 5s, '38	102½	102	102	..
110½	107	10	Do 6s, A, 1952	108⅞	108½	108½	+⅛
105⅝	102	9	Cent Dist Tel 5s, 1943	105⅝	104	104½	+½
81½	79½	1	Cent Foundry 6s, 1931	81½	81½	81½	+½
104	100⅝	11	Cent of Ga con 5s, '45	101⅞	101⅜	101½	..
105⅝	104	7	Do ref 5½s, 1959	105	105	105	+¼
102	98⅝	17	Do 5s, C, 1959	101⅝	101⅛	101⅝	+½
85⅝	81½	3	Cent New Eng 4s, '61	85	85	85	−⅛
112½	107⅝	13	Cent of N J gen 5s,'87	110⅞	110⅝	110⅝	+⅞
111	107	1	Do gen 5s, 1987, reg	107⅝	107⅝	107⅝	..
95½	91½	2	Cent Pac 1st ref 4s, '49	94⅝	93⅝	93⅝	−¼
104½	100⅝	48	Central Pac 5s, 1960	104	103⅝	104	+⅝
61	44½	11	Certain-teed Prod deb 5½s, 1948	47	46⅝	47	+⅜
101⅜	98	212	Ches Corp 5s, 1947	100½	100	100¼	−½
104	102	5	Ches & Ohio con 5s, '39	104	103½	103½	−½
102	97¼	64	Do gen 4½s, 1992	99⅞	99½	99½	..
98½	94	1	Do 4½s, A, 1993	98⅝	98⅝	98⅝	+⅜
99½	93⅝	274	Do 4½s, B, 1995	98⅜	97⅞	98⅜	+½
72	65¼	2	Chi & Alton ref 3s, 1949	68⅞	68⅞	68⅞	+1⅞
70½	59	3	Do 3½s, 1950	67⅞	67⅞	67⅞	−2⅝
70½	59	50	Do ctfs of dep 3½s,'50	67	67	67	−3
95	91½	37	Chi Bur & Q gen 4s,'58	94¼	94	94¼	+⅛
107⅞	104½	27	Do ref 5s, 1971	107⅞	107¼	107⅞	..
100	96	21	Do 4½s, 1977	99⅞	99	99⅞	+⅞
88¼	85½	2	CB&Q Ill div 3½s, 1949	87⅞	87⅞	87⅞	+⅝
95	92½	11	Do 4s, 1949	94⅝	93⅝	93⅝	−⅝
84	72	83	Chi & East Ill 5s, 1951	77½	75⅝	76½	−⅝
104¼	100⅝	10	Do cons 6s, 1934	103½	103⅛	103⅛	+⅝
105	102	1	Chi & Erie 1st 5s, 1982	103⅝	103⅝	103⅝	+⅞
104	100	9	Chi G L & Coke 5s,1937	102	101⅝	101⅝	+⅛
73	64	451	Chi Gt West 4s, 1959	73	72½	72⅞	+⅛
113	112	6	Chi I & Louis ref 6s,'47	112	112	112	−½
105	99	66	Do gen 5s, 1966	103¼	102½	102⅝	+⅛
109½	106	14	Do gen 6s, 1966	108	108	108	+½
96⅞	87	122	Chi M St P & Pac 5s,'75	89⅞	88¼	89⅝	+1⅜
78½	56⅝	625	Do adj 5s, 2000	60½	58⅝	58⅝	−1
87⅞	84½	11	C M & St P gen 4s,A,'89	86¼	85⅞	85⅞	..
97½	92⅝	8	Do gen 4½s, C, 1989	93⅜	93¼	93⅜	−¼
96½	92⅝	6	Do 4½s, E, 1989	95	95	95	+2
99⅝	99	85	Do 4¾s, 1889	99½	99	99⅝	+⅜
80½	77½	6	Chi & N W gen 3½s, '87	79	79	79	+⅝
91½	87⅞	5	Do gen 4s, 1987	91⅛	90⅞	91⅛	+⅞
77	77	2	Do gen 3½s, 1987 reg	77	77	77	−⅝
93	88½	2	Do stamped	89⅞	89⅞	89⅞	−⅞
99	94⅞	17	Do 4½s, 2037	98	96⅞	96⅞	−1½
112	107⅛	1	Do gen 5s, 1987	108⅞	108⅞	108⅞	..
107	104⅛	1	Do ref 5s, 2037	106¼	106¼	106¼	..
103	98⅝	233	Do 4¾s, 1949	101⅝	101	101⅝	..
102	100⅝	12	Do sinkg fd deb 5s,'33	102	102	102	+⅝
109⅝	107⅞	21	Do 6½s, 1936	109⅜	108½	108½	..
83½	69	42	Chicago Rys 1st 5s,'27	81	80½	81	−1
92½	88	2	Chi, R I & P gen 4s,'88	91¼	90½	91¼	..
101⅝	101⅛	170	Do 4½s, 1960	101⅝	101⅛	101⅛	..
98½	95⅛	190	Do refunding 4s,'34	97⅝	97½	97⅝	+⅛
98	92½	32	Do 4½s, 1952	95⅝	95⅛	95⅝	+⅝
100½	99	1	Chi, St L&P cons 5s,'32	100½	100½	100½	+⅛
94½	88	1	Chi, T H & S inc 5s,'60	88	88	88	..
100	96⅝	2	Chi Un Sta 4½s,A, 1963	99⅝	99¼	99⅝	+⅛
105¼	103⅛	1	Do 5s, B, 1963	104⅛	104⅛	104⅛	..
104	101⅞	4	Do 5s, 1944	103½	103½	103½	−½
116⅞	114⅝	11	Do 6½s, C, 1963	116	115⅝	116	+1
92	85½	18	Chi & W Ind cons 4s,'52	90	89⅝	89⅝	..
105⅛	103	37	Do 5½s, 1962	105⅛	104⅝	105	+⅛
98⅝	94½	69	Chile Copper deb 5s,'47	96⅝	95⅝	96¼	..
90⅞	86½	12	Cin Gas, El 4s, A, 1968	89½	89	89	..
96½	95½	2	Cin, Ind, St L & C 4s,'36	96½	95⅝	95⅝	+⅜
92	88½	4	Clev,C,C&St L gen 4s,'93	91½	91⅛	91½	+⅛
100⅛	99½	3	Do deb 4½s, 1931	100⅛	100⅛	100⅛	..
106⅝	103	1	Do ref 6s, C, 1941	105	105	105	..
104½	102	13	Do ref 5s, D, 1963	104¼	103⅝	103⅝	−⅜
98	93½	32	Do ref 4½s, E, 1977	97½	97⅛	97⅛	..
87½	84½	5	Clev,Cin,W&M div 4s,'91	85	85	85	+⅝
101⅝	97½	10	Clev Short Line 4½s,'61	101⅝	101	101⅝	+1⅝
99½	95½	242	Clev Un Term 4½s,'77	99½	98¼	99⅛	+⅞
109	106⅛	5	Do 5½s, A, 1972	109	108⅝	109	+1
105½	102	22	Do 5s, B, 1973	105	104⅝	105	+⅛
90	69	52	Colon Oil 6s, 1938	75	69	71⅜	−4½
100¼	95	7	Colorado Fuel & I 5s,'43	100¼	100	100¼	+⅛
98	92½	15	Colo Indus col tr 5s,'34	96⅝	96	96	+½
100½	97	15	Colo & Sou ref 4½s,'35	100⅛	99⅞	99⅞	−⅛
103½	98⅝	3	Columbia Gas & El deb 5s, 1952, April	103½	102⅝	103½	+1⅛
102½	98⅝	127	Do 5s, 1952, May	102⅝	101⅜	102⅝	+1
96	90	20	Colm Ry P,Lt 1st 4½s,'57	94½	94	94¼	−⅛
88	88	1	Col'bus & Tol ext 4s,'55	88	88	88	+3⅞
100½	95¼	11	Com'cial Credit 6s,'34	100½	99⅝	99⅝	+⅛
97½	91	15	Do 5½s, 1935	97	97	97	..
97½	83	107	Coml Inv Tr 5½s, '49	95¼	95	95¼	+½
100⅞	89¼	172	Do deb 6s, 1948	99⅞	97⅝	99⅛	+1⅜
106⅛	103½	8	Comut-Tab-Rec 6s,'41	106	105½	106	+½
91	76	4	Comp Azuc Bar 7½s,'37	76	76	76	−⅞
98⅝	93½	4	Conn R&L ref 4½s,'51,st	98⅝	98⅝	98⅝	+⅜
106½	105	156	Con Gas N Y deb5½s,'45	106	105⅝	105⅝	−⅛
63	42	36	Con Coal Md ref 5s,'50	48	46⅞	47	−1
102¼	98½	2	Consum Gas Chi 5s,'36	101¼	101¼	101¼	−1
104⅞	102¼	6	Consumers Pwr 5s,'52	104¼	103⅞	104	+⅛
85	77	34	Contain Corp deb 5s,'43	80½	78	79⅞	−2⅝
95⅝	89½	2	Do 6s, 1946	94½	94¼	94¼	−⅛
102¼	100½	12	Corn Prods Ref 5s, '34	102	101⅝	101⅝	−¼
100	94	1	Crown Cork & S 6s,'47	100	98½	98½	−1½
102½	99¼	37	Crown Willa Pap 6s,'51	102⅝	101⅞	102⅝	+½
84	86	38	Cuba R R 1st 5s, 1952	78⅛	77	77⅛	−⅛
99⅜	83	8	Do ref 7½s, 1936	87½	86⅞	86⅞	−⅞
92	80	3	Do 6s, 1936	80⅞	80⅞	80⅞	+⅞
75	60¼	44	Cuba North R R 5½s,'42	64	62⅝	62⅝	−1¼
100⅛	99	55	Cuban-Am Sug col 8s,'31	99⅛	99	99	..
38⅜	24	8	Cuban Cane Prods 6s,'50	25	24	24⅝	−1
102⅞	100¼	3	Cumberland T&T 5s,'37	102¼	101⅞	102⅛	+¼
105	102¼	4	Cuyamel Fruit 6s, '40	103⅝	103⅛	103⅛	−⅛
40⅛	35	31	Cub-D Sug 7½s,'44, w w	35	35	35	−⅞
100	99½	8	DAYTON&MICH 4½s,'31	99⅝	99⅝	99⅝	+⅛
94½	91½	67	Del & Hud ref 4s, '43	93⅝	93	93⅝	+⅜
105	102	25	Do 5½s, 1937	105	104⅝	104⅝	..
103½	99	31	Denver Gas & El 5s,'51	102½	101⅝	102½	+⅝
103	98½	30	Do 5s, 1951, stamped	107½	101⅞	102½	+¾
96¼	92⅝	137	Denver & R G con 4s,'36	96¼	95	96	+⅞
99	95	31	Do con 4½s, 1936	98⅝	97½	98¼	+1¼
99	92½	112	Den & R G West 5s,'55	97⅝	96½	96½	−¾
95	87½	41	Do ref 5s, 1978	93	91½	93	+1½
103½	100¼	15	Det Edison col tr 5s,'33	102½	101⅝	102	+¼
103⅞	101	5	Do ref 5s, A, 1940	103¼	103¼	103¼	..
108½	105½	18	Do ref 6s, B, 1940	108	107½	107½	−½
105	101⅝	16	Do ref 5s, 1949	104½	104⅝	104½	+¼
104⅞	102	2	Do ref 5s, 1955	104½	104	104½	+½
106⅛	102⅝	2	Do 5s, 1962	105½	105	105½	−⅝
99½	95⅝	4	Det Riv Tunnel 4½s, '61	99½	99	99	..
99	96	23	Det Un Ry con 4½s,'32	99	98⅝	98⅝	+½
98⅞	92½	159	Dodge Bros cv deb6s,'40	95½	94½	94⅝	−⅛
75	67	7	Dold (Jacob) 6s, 1942	70½	70	70	−⅞
104	101½	3	Donner Steel ref 7s, '42	103	103	103	..
84¾	72	23	Duluth, S S & Atl 5s,'37	83½	81½	83½	−½
100½	96¼	37	Duquesne Lt 1st 4½s,'67	100⅜	99¼	100	..
87	66	10	EAST CUBA SU 7½s,'37	70¼	70	70	..
100½	100	1	E Tenn reorg lien 5s,'38	100½	100½	100½	+⅛
105½	104	18	East Tenn, V & Ga cons 5s, 1956	105¼	105	105¼	+½
103½	102	1	Elgin, Joliet & E 5s, '41	103¼	103¼	103¼	..
98	82	5	Elkhorn Coal 6½s, 1931	90	88	88	−3⅜
101¾	100⅝	7	Erie 1st cons 7s, 1930	100⅝	100⅝	100⅝	−⅛
88	84	13	Do cons 4s, 1996	87⅞	87¼	87¼	..
84	79	59	Do gen 4s, 1996	82	81⅜	82	+¼
95⅜	93⅜	469	Do 5s, 1975	94⅞	93⅜	94⅞	+½
97⅞	94	134	Do ref 5s, 1967	95½	94¼	95¼	+¾
87½	82⅜	34	Do cv 4s, A, 1953	85	83⅞	85	+1
86½	82⅞	9	Do cv 4s, B, 1953	85¼	84½	85¼	+1¼
113¼	109	10	Erie, Genesee Riv 6s,'57	112½	112⅛	112⅛	−1⅛
101	101	2	Erie, Penn col tr 4s, '51	101	101	101	..
114¼	110⅝	2	Erie & Jersey 6s, 1955	112⅝	112⅝	112⅝	..
97½	94½	8	FED LT & TRAC 5s, 1942, stamped	96⅛	95⅞	96⅛	+¼
100⅛	92⅛	3	Do 6s, B, 1954	97	97	97	..
105	100⅝	4	Do 6s, 1942	104¼	104¼	104¼	+¼
102	95⅛	11	Federated Metals 7s,'39	100	95⅛	100	+1
89	75	20	Fisk Rubber 8s, 1941	77	75	77	+1
99	97	5	Fla Cent & Penin 5s, '43	98⅞	98⅞	98⅞	+⅝
90	79½	10	Fla E Coast Ry 4½s, '59	89	89	89	..
61½	50	27	Do 5s, 1974	54½	53	53	−1½
35	25¼	1	Fonda, Johnstown & Gl 4½s, 1952	28	28	28	−2
96½	94⅛	10	Ft St Un Dep 4½s, 1941	96⅛	96⅛	96⅛	+2
107	105⅛	5	Ft Worth & Den City 5½s, 1961	107	107	107	..
97	82	6	Francisco Sugar 7½s,'42	93	93	93	..
104⅝	102⅛	4	Fre Elk & Mo Val 6s,'33	104	104	104	..
92⅞	86	10	GANNETT 6s, 1943	89	88¼	89	+1
91	82	1	Gen Am Inv 5s, '52	86	86	86	+1
103⅝	99	50	Gen Cable 5½s, 1947	101	100	100	..
152	127½	90	Gen Thea Eq 6s, '44	135	131¼	131¼	−5⅜
103½	100½	102	Gen Motors A C 6s, '37	103	102⅝	102⅝	+⅛
102½	99⅞	1	Gen Pet 5s, 1940	101⅜	101⅜	101⅜	+¼
106⅞	101½	38	Gen Steel Cast 5½s,'49	104½	102⅞	102⅞	−1½
103⅝	93	15	Gen Pub Serv 5½s,'39	102	101⅜	101⅜	+¼
100½	98½	367	Gen Thea Eq 6s, '40	99⅞	98½	98½	−⅛
85	81½	3	Ga & Ala 1st cons 5s,'45	84	84	84	..
102	99	1	Ga, Car & Nor 1st 6s,'34	100½	100½	100½	..
108	105	68	Goodrich (B F) Co 1st 6½s, 1947	107¼	106⅞	107	..
96	90⅝	109	Goodyear T & R 5s, '57	94½	93⅝	94	..
96½	87	8	Gotham S H 6s, 1936	92	91	91	−1
84⅞	69	11	Gould Coupler 6s, 1940	80	77	79	..
112½	109½	19	Gr Tr Ry of Can 7s, '40	110⅝	110⅜	110½	..
106⅞	104	25	Do 6s, 1936	105⅝	105⅛	105⅛	..
97⅞	95½	3	Gray Pt Term 5s, '47	95⅝	95⅝	95⅝	−1⅜
113	109⅝	151	Gt Nor Ry gen 7s,A,'36	111½	111	111	−⅝
98	94⅛	51	Do ref 4½s, A, 1961	97½	96⅝	97	+⅛
99	95	40	Do gen 4½s, D, 1976	97⅝	97	97½	..
98⅞	95	32	Do gen 4½s, E, 1977	97⅞	97	97	..
97⅝	97	119	Do 4½s, E, '77, w i	97⅝	97	97½	+⅛
112½	108	40	Do gen 5½s, B,'52	110⅝	110⅜	110⅝	..
107⅛	103¼	12	Do gen 5s, C, 1973	105⅝	105¼	105¼	−⅛
33	25	6	Green Bay deb ctfs, B	28½	28½	28½	−½
100⅞	97	119	Gulf Sts Steel 5½s, '42	100	99	99	−⅜
100½	96	2	Gulf, Mob & Nor 5s,'50	100½	100½	100½	+⅛
91	87⅞	15	HAR RY-PT C 1st 4s,'54	91	90	90	−⅜
66½	58⅜	1	Havana Elec 5½s, 1951	54	54	54	−1¼
99½	96½	11	Hock V Ry 1st cons g 4½s, 1999	99	97	97	−1⅜
90	73⅞	15	Hoe (R) & Co 6½s, 1934	80	79½	79½	−½
99½	97½	1	Housatonic R con 5s, '37	99	99	99	−½
73	65½	53	Hudson Coal 5s, 1962	68⅝	66	66	−2
100	93	180	Hud & M ref 5s, 1957	99⅝	98⅝	99⅛	+⅜
84⅝	76½	192	Do adjust inc 5s, 1957	82	80½	81⅜	+⅛
104⅛	101⅛	2	Hud Co Gas 1st 5s, '49	103	102⅝	102⅝	..
102	99⅝	66	Humble O & R 5s, 1937	101⅝	101⅛	101⅛	−⅛
102½	101⅛	40	Do deb 5½s, 1932	102⅛	101⅞	102	..
105⅝	103	59	ILL BELL TEL 1st ref 5s, A, 1956	105	104⅝	105	−¼
96	92½	4	Illinois Cent 1st 4s, 1951	95	94⅝	95	..
101½	97	46	Do 4¾s, 1966	100⅞	99⅞	100⅝	−⅛
94½	89½	1	Do coll trust 4s, 1952	92	92	92	+⅛
95	90	35	Do ref 4s, 1955	93½	92⅝	93	+⅜
92	87⅝	16	Do coll trust 4s, 1953	89¼	89⅛	89⅛	−⅛
111	107½	2	Do 6½s, 1936	109	109	109	−1
77	74⅞	2	Ill Cen Litch div 3s,'51	77	77	77	+⅛
85¼	82⅛	1	Ill Cen Lou d & t 3½s,'53	84	84	84	−⅛
78⅝	74½	2	Ill Cent Omaha 3s, 1951	78⅝	78⅝	78⅝	+2½
77½	75⅛	5	Ill Cent St Lo 3s, 1951	77½	77½	77½	+2¼
107⅛	102¼	6	I C & C, St L & N O ref 5s, A, 1963	105½	105⅜	105⅜	−⅛
98¼	95	36	Do 4½s, 1963	98	97⅜	97⅜	−⅛
102	97	20	Ill Steel deb 4½s, 1940	100½	99⅝	99⅝	−½
93	90	3	Ind, Ill & Ia 1st 4s, 1950	93	93	93	+1½
85½	68	11	Ind Limestone 6s, 1941	84	83¼	84	..
95½	91	90	Inland Steel 4½s, 1978	94⅝	94¼	94¼	..
101½	100¼	7	Inspir Copper 6½s, 1931	101½	101¼	101¼	..
75	61½	164	I R T 1st & ref 5s, '66	69⅝	68	69	+¼
74½	61½	64	Do 5s, 1966, stamped	69½	68	68⅝	..
68	50	29	Do 6s, 1932	61	59	59	−1
67⅝	60⅝	2	Do 5s, 1966, stp, reg	67⅝	67⅝	67⅝	+2⅝
94⅝	84	33	Do cv 7s, 1932	91½	89	91	+2
96¼	93½	5	Int Agri Cp col tr 5s,'32	96½	96¼	96¼	−⅝
103⅝	91	89	Int Cement 5s, 1948	101	100	100⅝	−⅝
98	91	8	Int Gt Nor 5s, B, 1956	94	93½	94	+1⅜
106	101⅛	1	Int Gt N 1st 6s,A, 1952	102⅞	102⅞	102⅞	+⅞
92½	80	27	Do adj 6s, A, 1952	82⅝	80	80	−2⅝
100⅝	97	110	Int Match 5s, 1947	100⅝	99⅝	100⅛	−⅛
104	103	231	Int Hydro-El 6s, 1944	104	103⅝	103⅝	−⅛
101⅜	96⅝	31	Int M M col tr s f 6s,'41	101½	100⅞	100⅞	−⅛
92½	83	8	Int Paper ref 5s, A, '47	89⅝	88⅝	89⅝	+⅛
93	85	78	Do 6s, 1955	93	90⅝	93	+1½
81⅛	72½	32	Int Rys of C Am 5s, '72	79	78	78⅛	−⅛
98⅝	94	18	Do 6½s, 1947	96½	95	96	+1
94½	90¼	1	Do 6s, 1941	94	94	94	..
94	89⅝	72	Int Tel & Tel 4½s, 1952	92	90¼	92	+⅝
129⅝	112⅝	297	Do 4½s, 1939	122⅝	119½	119½	−3⅝
99⅝	96½	447	Do 5s, 1955	98⅝	97	98⅝	+⅞
92¼	87⅝	15	JAMESTN, F & C 4s,'59	92¼	91⅝	92¼	+¼
97¼	94½	9	K C,FT S & M ref 4s,'36	96⅝	96⅛	96⅛	..
105⅛	103	28	K C P & L 1st 5s, A,'52	104⅝	104⅛	104⅝	−⅜
80	74½	22	K C South 1st 3s, 1950	77⅞	76⅞	77⅞	+1
102½	99	21	Do ref & imp 5s, 1950	101⅞	101⅛	101⅞	..
92	88½	49	Kan City Term 1st 4s,'60	91⅞	91	91⅞	+¼
106¼	104	35	Kan Gas & El 6s, A,'52	106⅛	106¼	106¼	..
91	74	2	Keith 6s, 1946	86⅝	86⅝	86⅝	−1⅜
92⅝	83	11	Kendall 5½s, 1948, w w	86⅞	83	83	−4
90¼	87½	9	Kentucky Cent 4s, 1987	89⅝	89⅝	89⅝	..
92	88	3	Ky & I Term 1st 4½s, sta, 1961	91½	91½	91½	+½
104¼	100¼	2	Kings Co E L & P 5s,'37	102½	102½	102½	+½
81⅝	75	3	Kings Co Elev 4s, 1949	81	80½	81	..
117	114½	1	Kings Co Lt 1st 6½s,'54	116	116	116	+¼
107¼	101	3	Kinney (G R) 7½s, 1936	105	105	105	+2½
105	102¼	22	Kresge Fndation 6s, '36	104	103½	104	+½
102¼	100	4	LACK STL 1st 5s,A,'50	102½	102	102½	+1½
102	99	14	Laclede Gas 5s, 1934	101½	101	101½	+¼
104½	100½	22	Do 5½s, C, 1953	103½	102⅝	103⅝	+⅝
102	100	3	L E & West 1st 5s, 1937	101½	101½	101½	+½
103¼	102	36	Laclede Gas 5s, D, 1960	103	102½	103	+½
82½	79½	18	L Shore & M So 3½s,'97	80¼	80⅛	80¼	+⅛
100⅞	98⅞	46	Do 4s, 1931	100	99⅞	100	..
98⅝	94½	1	Leh C & N 4½s, 1954	97⅝	97⅝	97⅝	−½
101	99½	3	L Val Coal 1st gtd 5s,'33	100⅝	100⅝	100⅝	−⅛
100	100	31	Do 5s, 1934	100	100	100	−1
72	70	5	Leh Val Coal 5s, 1974	70½	70	70	−1
91⅝	86⅝	9	Leh V (Pa) con 4s, 2003	89½	89	89¼	+½
99⅝	96½	9	Do cons 4½s, 2003	99	98½	98½	..
109⅝	106	2	Leh V R R cons 5s,2003	108⅝	108⅝	108⅝	..
104	101⅛	10	Leh Val Ter 5s, 1941	102½	102½	102½	−1½
121	117½	26	Liggett & Myers 7s, '44	121	120½	120½	..
105	98½	14	Do 5s, 1951	104	103	103⅞	..
130	101⅞	75	Loew's 6s, 1941	128	125½	125½	−1⅛
101	91⅜	92	Loew's 6s, 1941, ex war	99⅝	98⅛	98⅜	−⅝
100½	99½	4	Long Island deb 5s, '34	100⅝	100⅝	100⅝	..
100⅞	97½	1	Do deb 5s, 1937	100	100	100	..
91⅝	87	10	Do ref 4s, 1949	90½	90½	90½	+⅜
100½	99¼	5	Long Isl No S 1st 5s,'32	100	100	100	−½
95½	84	49	Lorillard Co (P) 5½s, '37	94½	93⅝	94⅛	+⅝
111	104⅞	12	Do 7s, 1944	110	109	109½	..
90	78	14	Do 5s, 1951	89	87⅝	89	+1⅛
95	87	3	Louisville Ry 5s, 1930	91	91	91	..
103½	100	16	Louisville G&E 5s,A,'52	102⅝	102⅝	102⅝	..
92½	89½	3	Lo & Jefferson Bg 4s,'45	92	92	92	+⅝
97	94½	44	Lo & Nash unified 4s,'40	96	95½	96	+⅛
101	99⅞	30	Do 5s, 1931	100⅝	100⅝	100⅝	..
107½	105	25	Do ref 5½s, 2003	106½	105½	105⅝	−⅛
106½	103½	10	Do 5s, B, 2003	104½	104⅛	104⅛	−1½
100	95	119	Do 4½s, C, 2003	99	98½	98⅞	+⅛
93½	91¼	21	L & N Atl K & C 4s,'55	93½	92⅝	93⅛	+½
107⅝	105⅞	2	L & N S & N Ala 5s,'63	107⅝	107⅝	107⅝	..
101⅝	100⅛	1	Do 5s, 1936	101½	101½	101½	..
100⅞	98⅞	1	Lou, Cin & Lex 4½s,'31	100⅛	100⅛	100⅛	..
102½	100	26	McCORMICK, E R 6s,'34	102	101⅝	102	+⅝
100½	96½	20	McCrory Stores 5½s,'41	100	99½	99⅝	+½
86	60	5	Manati Sug 1st 7½s,'42	65	64⅛	64⅛	+⅝
60	50	61	Man Ry of NY con4s,'90	52	50½	50½	..
99⅜	98¼	4	Manitoba S W col 5s,'34	99½	99¼	99¼	..
97⅜	90	27	Market St Ry 7s, A, '40	94⅝	93¼	93⅝	+¼
103⅜	101	15	Met Edi 1st ref 5s,'53	103½	103	103	..
102⅝	97⅝	5	Do 4½s, 1968	98⅝	98	98	..
6	4½	2	Mex Int 4s, '77 asst	6	6	6	+1
102½	99⅝	64	Midvale Stl & Ord 5s,'36	101⅞	100⅝	101⅝	+⅝
100½	97½	2	Mil El R & L ref & ext 4½s, 1931	100¼	100¼	100¼	..
101¼	96¾	70	Do 1st & ref 5s, 1961	101⅝	100¾	101½	+⅝
102¼	99⅞	9	Do gen & ref 5s, 1951	101½	101	101	−½
99⅞	96⅞	2	Milw & Nor con 4½s, '34	99⅞	99⅞	99⅞	+1⅜
92⅝	90	5	Mil, S & N W 1st 4s, '47	91⅞	91⅞	91⅞	..
16	12	1	Minn & St L ref 4s,'49	12½	12½	12½	+½
92½	87⅝	41	Minn, S P & S Ste M 1st cons 4s, 1938	90½	89	90½	+1⅛
99½	97	4	M,SP&SSteM gtd 5s,'38	98⅝	97½	97½	−1
101½	99	77	Do 6½s, 1931	101⅜	101⅛	101⅛	..
100	95	9	Do ref 6s, A, '46	98⅝	97⅞	98⅝	−¼
75	75	1	Mo Ill 5s, 1959	75	75	75	..
99	95	2	Mo Cent 1st 5s, '49	95⅛	95	95	−⅛
89	85¼	11	Mo, K & Tex 1st 4s,'90	89	88⅝	88⅝	..
104	99½	20	Do 5s, A, 1962	103	102⅞	102⅞	−⅝
89⅞	85⅞	13	Do 4s, B, 1962	88½	87⅞	88½	+½
108⅛	103½	22	Do adj 5s, 1967	106	105½	106	+⅞
102⅝	99⅞	1	Mo Pac ref 5s, A, '65	100⅝	100⅝	100⅝	..
102⅝	97	121	Do 5s, F, 1977	100⅝	100⅜	100⅝	+⅛
102⅝	96¾	167	Do 5s, G, 1978	100⅝	100⅜	100⅝	+⅛
113⅝	106¼	116	Do 5½s, A, 1949	110	109⅜	110	+⅜
82	74½	313	Do gen 4s, 1975	79⅝	78	79⅜	+1⅜
94	91	1	Do 3d ext 4s, 1938	93⅝	93⅝	93⅝	..
87	80	1	Mobile & Bir 4s,'45, sm	87	87	87	+6
100	38⅝	9	M & O St L & C 4s, '31	100	100	100	+⅛
104½	100	29	Mont Pow ref 5s, 1943	103	102	103	+⅞
102⅝	98⅞	7	Do 5s, A, 1962	101⅞	101⅜	101⅜	−⅛
99⅜	95	7	Mont Tr 1st & ref 5s'41	98½	98	98	−⅛
95⅞	93¼	5	Do 5s, D, 1955	93½	93¼	93½	−½
85½	81	10	Morris & Co 1st s f 4½s, 1939	83½	82¼	83	+1
82	77	18	Mor & Essex 3½s, 2000	79⅛	78⅝	79⅛	−1¼
103⅝	99⅞	2	Mut Fuel Gas 5s, 1947	103⅝	103⅝	103⅝	+⅝
99⅞	96⅝	29	Morris & Essex 4½s,'55	98⅞	98⅝	98⅞	+⅛
98¼	89	1	Murray Body 6½s, '34	93⅛	93⅛	93⅛	−1⅞
100	96½	6	NAMM & SONS 6s, '43	98½	98	98¼	−1⅞
91⅞	90	12	Nash, C & St L 4s, '78	90⅝	90½	90½	−1
57	50½	3	Nassau El con gtd 4s'51	53	52⅝	53	+⅝
102⅝	101⅝	5	Natl Acme 6s, 1942	102½	102½	102½	..
100½	97	1,244	Natl Dairy 5¼s, 1948	99½	97	97⅝	−1⅜
40	21⅛	18	Natl Radiator 6½s, 1947	25½	24	25	+2½
8¼	6	37	Nat Ry Mex 4½s,'57 asst	6⅝	6	6	−⅝
15½	13¼	5	Do 4½s, '26, assented	14½	14¼	14¼	..
8	5⅞	6	Do 1st 4s, '51, asst	6½	6	6	−½
104	102	1	Newark Gas con 5s,'48	104	104	104	+1
106⅞	103½	15	N E Tel & T 1st 5s,'52	106⅞	106	106	..
100⅝	98¼	10	Do 4½s, 1961	99⅝	99⅝	99⅝	..
90	85	5	N J Junc 4s, 1986	90	90	90	+2
93¼	82	18	New Orl P S 5s, A, '52	89½	89¼	89¼	−⅛
93⅝	83	9	Do 5s, B, 1955	89⅞	89½	89½	+⅝
90½	87½	2	N Orl Term 1st 4s, '53	89⅝	89⅝	89⅝	+⅜
99⅞	95⅝	38	N O, T & M inc 5s, '35	99	98½	99	+½
99	92⅞	51	Do 5s, B, 1954	97¼	96½	96⅞	+⅝
100⅝	96	2	Do 5s, 1956	97	97	97	+⅝
105½	101	55	Do 5½s, 1954	101⅝	101½	101½	..
107⅞	105	85	N Y Central deb 6s, '35	107	106	106½	+½
92½	88⅛	43	Do 4s, A, '98	92½	91⅞	92½	+⅝
101½	97	16	Do ref 4½s, 2013	100½	99⅞	100½	+1½
82⅝	78¼	17	Do 3½s, '97	80⅞	80	80⅞	+⅜
107½	105	71	Do ref 5s, 2013	107⅛	107	107⅛	+⅛
99⅞	97⅝	3	Do deb 4s, '34	98⅞	98⅞	98⅞	+⅛
95½	93	27	Do deb 4s, '42	95½	95⅛	95⅛	+⅛
81½	76	15	N Y Cent L Sh 3½s, '98	79⅞	79	79⅞	+⅜
97⅝	94½	19	N Y C & St L 1st 4s, '37	96⅝	96¼	96⅝	..
100⅛	98⅜	39	Do deb 4s, '31	99⅞	99⅝	99⅞	+⅛
102⅝	101⅛	102	Do 6s, '32	102⅝	102⅜	102½	..
102⅞	101⅛	11	Do 1st 6s, '31	101⅜	101⅜	101⅜	..
107⅝	105⅛	38	Do ref 5½s, A, '74	107⅝	107⅛	107⅛	..
107⅝	105⅛	6	Do 5½s, B, '75	107⅛	107⅛	107⅛	..
98¾	93⅝	134	Do 4½s, '78	97½	96⅞	97⅛	+⅝
103½	100	3	N Y Conn 5s, B, '53	103½	103½	103½	−½
114½	111⅛	34	N Y Edison ref 6½s, '41	114¼	113½	113½	−½
105	102⅞	16	Do 5s, B, '44	104⅞	104½	104⅝	+⅛
109	104⅝	3	N Y G E L, H&P 5s,'48	106⅝	106⅝	106⅝	..
97½	92⅞	12	Do pur mon 4s, '49	94	93⅞	94	..
101½	99½	5	N Y & Jersey 1st 5s, '32	100⅝	100⅝	100⅝	..
83⅛	77	5	N Y, N H & H 3½s, '47	82½	82½	82½	+½
80	73⅝	1	Do 3½s, '54	79½	79½	79½	..
87	81½	3	Do 4s, '55	85⅝	85⅝	85⅝	..
86½	81½	13	Do 4s, '56	85½	85	85½	+¼
81⅝	77	14	Do 4s, '57	80	79½	80	..
80	74½	7	Do 3½s, '56	78½	78½	78½	−½
135	121	64	Do 6s, '48	125	123⅝	123⅝	−1⅛
96½	90	84	Do 4½s, '67	93½	92⅝	93⅛	−½
106⅝	104⅝	9	Do col tr 6s, '40	106½	105⅝	105⅝	−½
76½	70	14	N Y, N H & H Com Ry 4s, '54	76	72	76	+3
65½	54	7	N Y, O & W ref 4s, '92	56	54	54	−1
89½	85½	4	N Y & Putnam 4s, '93	88½	88½	88½	−½
90½	88	3	N Y, Prov & Bos 4s, '42	90½	90½	90½	+2½
100½	99⅝	1	N Y, Q El L & P 5s, '30	99⅝	99⅝	99⅝	−⅛
8	4	7	N Y Rys inc 6s, '65	5	5	5	+1
105⅝	104	5	N Y & Rich Gas 6s, '51	105⅝	105⅝	105⅝	..
24	10¼	13	NY S Ry 1st con 4½s,'62	13	10¼	12½	..
23	14	7	Do 1st m 4½s, '62, ctfs	23	14	23	+9
24½	13	5	Do 1st cons 6½s, '62	13	13	13	−2
108	105⅛	6	N Y Steam 1st 6s, '47	107¼	107¼	107¼	..
86½	80	2	N Y, Sus & W 1st ref 5s, '37	81	81	81	+1
99⅝	94½	1	N Y, Sus & W Ter 5s,'43	98	98	98	−1
100⅞	98⅝	42	N Y Tel gen 4½s, 1939	100⅛	100	100¼	..
112	110	15	Do deb 6s, 1949	111	110⅞	111	+⅛
107½	106⅛	43	Do ref 6s, 1941	106⅞	106⅛	106⅝	..
101	94	9	N Y Trap Rock 6s, '46	101	100½	101	..
92½	86⅛	15	N Y, W & B 1st 4½s,'46	88⅝	88½	88½	−¼
103	100⅛	1	Niag Falls Pw 1st 5s,'32	101⅝	101⅝	101⅝	..
103¼	100⅝	4	Do 6s, 1932	103⅛	101⅝	102⅛	−⅜
104⅞	101⅝	10	Niag,Lock & O Pw 5s,'55	104⅛	104	104	..
99	89	7	Norf & So 1st 5s, 1941	97¼	97¼	97¼	+1⅛
79	58⅛	3	Do 1st ref 5s, 1961	67	65	65	−3
101⅞	100⅝	7	Nor & Wes gen 6s, '31	101⅛	101⅛	101⅛	+⅛
94½	90½	18	Do 1st con 4s, 1996	94	92⅞	93½	..
104⅜	103⅛	2	Do imp 6s, 1934	104⅜	104⅜	104⅜	..
95	91⅞	1	Do div 4s, 1944	95	95	95	+½
70	50½	4	North Am Cem 6½s,'40	62½	62½	62½	−½
103⅞	99	55	North Am Edi 5s, 1957	103⅞	103	103⅞	+⅝
103⅛	100	84	Do 5½s, 1963	103⅜	103	103⅛	+⅛
98½	95⅝	261	Do 5s, 1969 ctfs	98⅜	97⅛	98¼	+⅝
99⅛	98	1	Northern Cen 4½s, '74	99	99	99	..
104	98	4	Nor Ohio Tr & Lt 6s,'47	102½	101⅝	101⅝	−⅜
92¼	88¾	48	Nor Pacific 4s, 1997	92	90¾	92	+1¼
70½	63⅞	34	Do gen 3s, 2047	66⅛	65⅛	65⅛	..
99½	95⅛	3	Do 4½s, 2047	98⅛	98⅛	98⅛	+⅝
90	86⅝	5	Do 4s, 1997, reg	88⅝	88⅝	88⅝	−⅛
115¼	111⅞	76	Do 6s, 2047	114	113⅝	113⅝	..
106⅛	103½	32	Do 5s, C, 2047	105⅝	105	105	..
105⅝	103½	9	Do 5s, D, 2047	105⅜	105⅛	105⅜	+1
102⅛	99⅝	5	N St Pwr 1st 5s, A, '41	101⅛	101⅛	101⅛	−⅝
107½	102⅝	7	Do 1st 6s, B, 1941	106	105⅝	106	+⅝
83	77	2	OGDEN & L C RY 4s,'48	81	81	81	..
112½	110	11	Ohio Pub Ser 7½s, '46	112	111⅝	111⅝	..
113	110	3	Do 7s, 1947	112½	111½	112½	+1⅛
107⅝	105	1	Ohio Riv Edison 6s, '48	105⅝	105⅝	105⅝	+⅛
80⅝	68	11	Old Ben Coal 1st 6s,'44	74½	68	68	−6
104½	99¼	20	Ont Pwr Niag F 5s,'43	102½	102	102	−½
102½	98	7	Ont Transm 1st 5s,'45	102	102	102	−⅛
93½	91	1	Oreg R R & N 4s, 1946	92⅝	92⅝	92⅝	..
105⅝	104	3	Oreg S L 1st cons 5s,'46	104½	104½	104½	−1⅜
93⅝	88½	42	Ore-Wash RR&N 4s,'61	91	90⅝	91	..
104	100⅝	11	Otis Steel 6s, 1941	103¼	103	103	..
62¼	60	1	PAC COAST 1st 5s,'46	62	62	62	+1½
102⅝	100⅝	50	Pac Gas & El 5s, 1942	102½	102	102	−⅛
100½	99⅝	24	Pac Pwr & Lt 5s, 1930	100⅝	100	100	..
95½	92⅛	1	Pac R R of Mo 1st ext 4s, 1938	95½	95½	95½	..
103⅝	101⅝	10	Pac T & T 1st 5s, 1937	102½	102½	102½	+⅛
105½	102⅛	2	Do ref 5s, 1952	104⅜	104⅜	104⅜	..
107⅝	102⅛	39	Pan Am P & T 6s, 1934	105	104½	105	..
105	99½	1	Do equip 7s, 1930	99½	99½	99½	..
98½	89	16	Pan Am Pet Cal 6s,'40	98	96	98	+3
103½	99	29	Paramt Bway 5½s,'51	103	102½	103	..
103½	98	46	Paramt-Fam-Las 6s,'47	101⅝	101	101¼	−⅞
85½	75½	9	Park-Lex 6½s, 1953	82	80½	82	+2
92	75	1	Parmelee 6s, 1944	75	75	75	..
80	36	13	Pathe Exchange 7s, 1937	69½	65½	69	+4
85	73½	11	Penn Dixie Cem 6s, 1941	83	83	83	−½
99	94½	19	Penn, Oh & Det 4½s,'77	99	97¼	99	+1½

Continued on Page Thirty-Four.

Adams-Millis Corporation
Common Stock

Listed New York Stock Exchange

Special analysis T-6 on request

E. A. PIERCE & CO.
Members New York Stock Exchange
40 Wall Street 51 East 42nd Street
Private wires to 40 branch offices and to 31 other cities in the United States and Canada.

RIGHTS
American Tel. & Tel. Co.

American Rolling Mill — Hudson Bay Mining
Chesapeake & Ohio — Insurance Co. of No. Amer.
Cities Service Co. — International Salt
Corn Exchange — Lone Star Gas
Dupont — Newport Company
Hackensack Water Co. — Phillips Petroleum

Scrip

J. S. BACHE & CO.
42 Broadway, N. Y. Phone Digby 3600

MUNICIPAL BONDS
Exempt from All Federal Income Taxes

GENERAL MARKET

$318,000	Utica, N. Y.	4.15	1935.50	4.05%
230,000	West Virginia	4¼	1945-46	4.10
690,000	Columbus, O.	4¼	1932-54	4.00-4.10
400,000	Salt Lake City, Utah	4	1949	4.15
214,000	Toledo, O.	4¼	1937-50	4.15
60,000	West Virginia	4½	1947	4.15
60,000	Cuyahoga County, O.	4¼	1941-42	4.20
50,000	Cuyahoga County, O.	4¾	1936	4.20
600,000	Honolulu, Hawaii	5	1935-59	4.25
20,000	Montgomery Co., O.	5½	1933-35	4.25
155,000	So. Carolina	4½	1950-53	4.25
126,000	Akron, O.	4½	1935-39	4.35
48,000	Akron, O.	4¾	1935	4.35

NEW JERSEY

$71,000	Elizabeth City	4¼	1932-43	4.05-4.15%
500,000	Hudson County	4½	1935-78	4.10-4.15
6,000	Essex County	4½	1951	4.15
500,000	East Orange City	4½	1935-69	4.15-4.20
304,000	New Brunswick City	4½	1933-69	4.10-4.30
321,000	Bridgeton City	4½	1932-67	4.00-4.30
80,000	Millburn Twp.	4½	1937-56	4.40
195,000	Atlantic City	4½	1948-51	4.40
493,000	Asbury Park City	4½	1942-69	4.50
226,000	Asbury Park City	4¾	1934-58	4.50
15,000	Clayton Boro	4½	1955-62	4.50
253,000	Tenafly Boro	4¾	1942-62	4.50
17,000	Belleville Town	5	1955-60	4.50
13,000	Lakehurst Boro	5	1938-50	4.50
110,000	Lyndhurst Township	5	1933	4.50
160,000	Asbury Park City	5¾	1934	4.50
533,000	Clifton City	5	1932-67	4.25-4.60
132,000	East Paterson Boro	4¾	1951-67	4.70
17,000	Merchantville Boro	5	1932-65	4.75
4,000	Cliffside Park Boro	5	1956	4.75
20,000	Roseland Borough	5¼	1939-58	4.75
213,000	Ocean City	5¼	1932-50	4.80
110,000	Oaklyn Boro	5¾ & 6	1933-44	4.80
5,000	Cape May City	5½	1959	5.00
104,000	Fort Lee Boro	6	1934-35	5.00
183,000	Chester Township	6	1935-63	5.00
313,000	Fort Lee Boro	6	1935	5.00
8,000	Gloucester City	6	1939-46	5.00
60,000	Winslow Twp.	6	1935-36	5.00
84,000	National Park Boro	6	1933	5.25
25,000	Seaside Heights Boro	6	1946	5.50

PENNSYLVANIA

$185,000	Phoenixville Borough	4¼	1950-60	4.125%
215,000	Shaler Township	4½	1936-60	4.15
96,000	Mt. Lebanon Twp.	4½	1934-59	4.15
85,000	Blakely Twp.	5	1948	4.35

M. M. FREEMAN & CO., INC.
NEW YORK TWO WALL ST. — NEWARK KINNEY BLDG. — PHILADELPHIA PACKARD BLDG

MARKET BULLETIN
Copy on Request
McCLURE, JONES & CO.
Members New York Stock Exchange
115 Broadway, N. Y. Phone 7500 BARclay

Bank Stocks
The stocks you will eventually buy.
Ralph B. Leonard & Co.
Members Assn. of Bank Stock Dealers
Members Unlisted Securities Dealers Assn.
49 Wall St. Hanover 8870

Atlantic-Pacific Oil Exploration Co.
Bought—Sold—Quoted
HARDY & CO.
Members New York Stock Exchange
11 Broadway Digby 8410

Standard Gas & Electric 6s 1935
Twin City Rapid Transit 5½s 1952
Utilities Power & Light 7% Pfd.
H. M. BYLLESBY AND COMPANY
Incorporated
Private Wire *Chicago, Boston & Phila.*
111 Broadway Phone Rector 5342

MUNICIPAL LOANS.

New Bond Issues Offered to the Public and to Investment Bankers.

Honolulu, Hawaii.

A new issue of $1,500,000 City and County of Honolulu, Hawaii, 5 per cent improvement bonds maturing serially from June 15, 1935 to 1959, will be placed on the market today at prices to yield 4.25 per cent. The banking group will consist of the First Detroit Company, Inc., M. M. Freeman & Co., Inc., and the Bancohio Securities Company. The bonds are issued for water and sewer purposes.

The City and County of Honolulu report an assessed valuation of $264,748,701 and net debt of $4,830,000. The bonds are exempt from all Federal income taxes and from taxations by any State in the Union or any political subdivision thereof.

Rochester, N. Y.

Offering of a new issue of $1,800,000 City of Rochester, N. Y., bearer 2.56 per cent notes, maturing on Feb. 9, 1931, will be made today by Barr Brothers & Co., Inc. The notes will be priced to yield 2.45 per cent.

Orleans Levee District.

A new issue of $1,300,000 Orleans Levee District (coextensive with the City of New Orleans, La.) 5 per cent notes, due June 1, 1931 to 1935, will be marketed today by a syndicate composed of Eldredge & Co. R. W. Pressprich & Co. and the Hibernia Securities Company, Inc. The notes will be priced to yield 3.75 to 4.60 per cent. The assessed valuation of the district is reported as $626,209,987 and the total bonded debt, including this issue, as $13,903,000.

Edgewater, N. J.

The Borough of Edgewater N. J., will be in the market on June 18 with a new issue of $255,000 improvement bonds, due serially from June 1, 1932, to 1949. Bidders are required to name the interest rate as 4½ or 4¾ per cent. The boroug's assessed valuation for 1930 is reported as $18,160,009 and the net debt, including this issue, as $1,042,564.

TO ACT ON COLORTYPE PLAN

Stockholders Called to Vote on Capital Increase June 23.

A special meeting of stockholders of American Colortype Company has been called for June 23 to vote upon a recommendation of the directors to increase the authorized common stock from 150,000 to 300,000 shares. George W. Reynolds, chairman, said that part of the additional stock would be used in the acquisition of the American Art Works of Coshocton, Ohio.

"In the judgment of the directors," Mr. Reynolds said, "it is wise at this time to increase the capitalization not only to provide for the purchase of American Art Works, but for further development and expansion of the company as favorable opportunities may occur, and for other corporate purposes."

C. R. Frederickson, president of American Art Works, and other officers will join the management of American Colortype Company, it was said.

$54,600,000 New Bonds To Go on Market Here Today

New offerings of securities totaling $54,600,000 will be placed on the market today by New York banking houses and syndicates. The amount will consist entirely of bonds:

The new issues are classified as follows:

Public utility	$50,000,000
Municipal	$3,100,000
Insular possession	$1,500,000

BOND FLOTATION.

Middle West Utilities.

Formal offering will be made today of the issue of $50,000,000 Middle West Utilities Company serial convertible notes, consisting of $10,000,000 4½s, due June 1, 1931, and $40,000,000 5s, due $10,000,000 annually from June 1, 1932 to 1935. The notes will be offered at prices to yield 4.50 to 5.625 per cent. Advance orders have already been received for an amount in excess of the total offered.

The offering group will be headed by Halsey, Stuart & Co., Inc, and will include A. B. Leach & Co., Inc.; E. H. Rollins & Sons, the Continental Illinois Company, Inc.; the First National Old Colony Corporation, the First Union Trust and Savings Bank, Chicago; A. G. Becker & Co.; the Foreman-State Corporation; the Central Illinois Company; the Utility Securities Company; Hill, Joiner & Co., Inc.; Tucker, Anthony & Co.; Paine, Webber & Co.; Insull's Son & Co., Ltd.; Emery; the Peck & Rockwood Company and Russell Brewster & Co.

Each $1,000 note will be convertible into twenty shares of common stock until Dec. 31, 1932, and therafter, prior to maturity, into seventeen and one-half shares. Proceeds from this financing will be used for the development of subsidiary companies and for general corporate purposes.

$44,500 Colombia Bonds Drawn.

Holders of Colombia Agricultural Mortgage Bank twenty-year 7s of 1927 have been notified that $44,500 principal amount of the bonds have been drawn for redemption on July 15. Payment of the drawn bonds will be made on that date at the offices of the fiscal agents, Hallgarten & Co. and Kissel, Kinnicutt & Co.

BOND MARKET AVERAGES.

WEEK ENDED JUNE 7.

(Forty Domestic Issues.)

June 2	87.95	+.08	June 5	88.05	..
June 3	88.07	+.12	June 6	87.95	+.10
June 4	88.05	+.02	June 7	88.12	+.17

Week's range, high, 88.12; low, 87.95.

YEARLY RANGE OF 40 BONDS.

	High.	Date.	Low.	Date.	Last.
1930	89.97	Mar. 20	86.32	Jan. 3	88.12
1929	90.35	Jan. 5	83.83	Nov. 14	86.51
1928	93.60	May 3	89.24	Aug. 14	89.91
1927	92.98	Dec. 1	89.47	Jan. 3	92.90
1926	89.75	Dec. 30	85.52	Jan. 4	89.49
1925	85.14	Dec. 31	81.99	Jan. 5	85.44
1924	82.46	Dec. 4	76.95	Jan. 2	81.90
1923	79.43	Jan. 3	75.58	Oct. 2	76.71
1922	82.54	Aug. 22	75.01	Jan. 3	79.12
1921	76.31	Nov. 29	67.56	June 30	75.27

FOREIGN BOND AVERAGES.

(Ten Foreign Issues.)

June 2	107.47	+.17	June 5	107.42	+.05
June 3	107.46	—.01	June 6	107.39	—.03
June 4	107.37	—.09	June 7	107.40	+.01

Week's range, high, 107.47; low, 107.37.

YEARLY RANGE OF FOREIGN BONDS.

	High.	Date.	Low.	Date.	Last.
1930	108.10	Mar. 26	105.85	Jan. 2	107.40
1929	105.96	Feb. 4	103.57	Oct. 30	105.87
1928	107.42	Apr. 5	105.10	Dec. 21	105.49
1927	106.72	Oct. 3	104.92	Jan. 5	106.50
1926	105.07	Dec. 13	102.60	Mar. 31	105.02
1925	103.80	Nov. 16	101.04	Jan. 2	103.38
1924	102.05	Nov. 26	97.71	Jan. 5	101.10

STOCK EXCHANGE QUOTATIONS

The following table gives the high and low prices for 1930, as well as last prices for all stocks listed on the New York Stock Exchange that were not traded in last week:

	High.	Low.	Last.
Abraham & S pf (7)	*110	104	109½
Adams Express pf (5)	92	85¼	89½
Albany & Susq (†11)	*220	212	212
Allegheny & West (6)	*117	117	117
Amalgamated Leather	3½	2½	2½
Am Express (6)	* ..	..	250
Am & Foreign Pr pf (6)	*101	95	101
Am Hide & Leather	7	4⅛	4¼
Do pf	34⅞	22⅝	25
Am La F & F pf	* 35	30	30
Am Rad & S S pf (7)	*144	126¼	143
Am Snuff pf (6)	*107¾	100⅛	101
Ann Arbor (6)	* 95	95	95
Do pf (5)	* 95	95	95
Artloom (2)	20⅛	13⅛	13¾
Do pf (7)	*100	90	98
Assoc Dry Goods 1st pf (6)	95¼	85	92⅛
Do 2d pf (7)	100½	85	98
Austin Nichols pr A (3)	30	27	29
Do pf	35½	24	35
Aust Cred Anst (3.82)	60	56	56½
Autosales pf	25	15	20
Barker Bros pf (6½)	* 91	73½	82
Barnet Leather	7⅛	2⅝	4⅛
Do pf	* ..	..	45
Beatrice Creamery pf (7)	106	101¼	106
Beech Creek R R (2)	* 38⅜	35	37⅞
Blumenthal & Co pf (7)	* 90	74	86
Bon Ami, Class A (†5)	78	70	74
Boot Fisheries 1st pf	33¼	20	24⅜
Briggs & Stratton (2)	35½	21¼	29
Brockway M T pf (7)	* 85	68	83
Brown Shoe (3)	42	40	40
Budd (E G) pf (†8½)	* 68	66½	68
Buff, Roch & P (4)	* 99¼	89½	99¼
Do pf (6)	* 95	95	95
California Pet	* 29⅝	28	29⅝
Canada Southern (3)	* 59	56	56¾
Capital Adm pf A (3)	42	31	40
Cavanagh-Dobbs	13⅞	8	8
Cent R R of N J (†12)	315	265	275
Cert-teed Prod pf	45⅛	25	30
Chicago & Alton ctfs	..	..	10
Do pf ctfs	3	3	3
Chicago & East Illinois	28	14¼	21⅜
C, I & L pf (4)	* 69	65⅝	69
C, St P, M & O	* 45	40	40
Do pf	* 95	90	90
Chile Copper (3)	65	51	55⅛
Christie-Brown (1.20)	*126½	125½	126½
Cin, San & C pf (3)	* ..	..	62¾
City Investing (10)	*165	165	165
City Stores A (3½)	* 42	37⅛	38
Clark Equipment (3)	44½	33	38
C, C, C & St L (10) o lots	245	240	245
Do pf (5)	*105⅛	98	105⅛
Clev & Pitts spec (2)	* 43¾	42½	43¾
Col Fuel & I pf (8)	* ..	..	126
Col & South (3)	95	76⅛	80
Col G & Elec pf B (5)	98½	91	98½
Com Cred 1st pr (6½)	* 95	76¼	90¾
Com Inv Tr pf (6½)	100	89	96½
Do pf (7)	*108	99	105
Conley Tin Foil stp	1	⅜	½
Conn Rwy & Lgt (4¼)	* 71⅜	71⅜	71⅜
Conn Ry & Lt pf (4½)	* ..	..	65
Con Cig pr pf ex w (6½)	* 77	60½	74
Crown W P 1st pf (7)	*98½	93	94
Crown Zellerbach (1)	18½	15	15¼
Curtiss Aeropl & M	..	..	50⅛
Cushman's Sons pf (7)	*120	111	120
Do pf (8)	*111	105	105
De Beers Mines A (1.44)	* ..	..	14
Det Hillsd & S W (4)	*66½	66½	66½
Detroit & Mackinac	*40	20⅜	20⅜
Do pf	*60	35	35
Devoe & R 1st pf (7)	*114½	106¾	112
Duluth S S & Atl	3	1⅜	1⅜
Do pf	3	2½	2½
Duluth Superior Trac	*2	1	1
Do pf	*8	2⅛	2⅛
E P & L pf ctfs 70% pd (4.90)	*153	126¼	154
Do pf ctfs f pd (7)	* ..	..	134¼
Emerson-Br'tingh'm, A	7½	3½	4
Do B	3½	2½	2⅛
Emp Capwell Corp (2)	*20½	17½	19
Erie R R 2d pf (4)	62½	56½	58¼
Erie & Pitts (3½%)	*63⅜	63½	63⅜
Fash Pk Assoc pf (7)	*80	50	55½
Fed Mining & Smelt	185	145	150
Fifth Av Bus (64c)	*10½	7	9
Filene's Sons	40½	33	36
Florsheim Shoe pf (6)	100	95½	99
Foster Wheeler pf (7)	210	150¼	210
Franklin Simon pf (7)	99	94¼	95¾
Fuller Co pr pf (†7.94)	*95½	90	92
Gen Cable pf (7)	109⅜	101⅜	102
Gen Gas & Elec B	25	25	25
Gen Mills pf (6)	95	90	91¾
Gen Motors pf (5)	115½	104½	115½
Do deb (6)	115½	104	115½
Gen Print Ink (2½)	42⅛	38⅜	39⅞
Do pf (6)	90⅛	87½	90⅛
Gen Ry Sig pf (6)	*110	100¼	107½
Gold & Stock Tel (6)	*101½	101	101½
Gold Dust pf (6)	109	100	108
Goodrich (B F) pf (7)	104½	95⅝	97
Grand Stores pf (6½)	90½	86	89⅞
Gt Northern pf ctfs (5)	99⅜	83½	86
Green Bay & W (5)	* ..	..	75
Green Can Copper (8)	*89	87	87
Gulf Mob & No pf (6)	98⅛	94	96½
Gulf Stat St 1st pf (7)	*105	98¼	105¾
Hanna (M A) 1st pf (7)	*133	100½	133
Harb Walk Ref pf (6)	*110	110	110
Havana Electric Rway	8	3⅛	4
Do pf (6)	*72	58	58
Hocking Valley (10)	*525	450	500
Illinois Central pf (6)	136	128	135
Interboro Rap Transit c o d	[illegible]	[illegible]	[illegible]
Int Printing Ink ctfs (3)	47	47	47
Do pf ctfs (6)	*94½	94½	94½
Int Rys of C A ctfs	29	23⅛	26
Int Silver (†8)	110	95	96
Iowa Central	*1½	1	1½
Iron Products (40c)	..	..	85
Island Creek Coal pf (6)	105	105	105
Johns-Manville pf (7)	*123	118¼	122
Joliet & Chicago (7)	*134½	134½	134½
Keith-Albee-Orph	45	21	45
Kelsey Hay W pf (7)	* ..	..	108
Kresge Dept Strs	9	7⅝	8¾
Do pf	* 62	45	45⅛
Kress (S H) Co (1)	70	55	58¼
Kup (B) & Co (2)	* 35	32½	35
Do pf (7)	*106	105	105
Laclede Gas (10)	237	200	230
Do pf (5)	*106¾	98	100½
Liggett & My pf (7)	142⅞	138	139⅝
Long Bell Lumb A	15¾	9	9
La Oil Ref pf (6½)	* 89½	84	84½
Ludlum Steel pf (6½)	99¾	85	85
MacAnd & F pf (6)	*100	93	95
McCrory Strs B (2)	70	60	60
McGraw Hill Pub (2)	44	35	39½
McIntyre Porc M (1)	19½	14¾	19
McLellan Stores pf (6)	87	83½	85
Mackay Cos (7)	* ..	..	110
Do pf (4)	* 82¾	80¼	82¾
Mandel Bros	15	13¾	13¾
Man Shirt pf (7)	*116	115¾	115¾
Maracaibo Oil Exp	10⅜	5⅛	7¼
Market St Ry	3	1¼	1¾
Do pf	10¼	10¼	10¼
Mathieson Alkali pf (1)	*127	115	126½
Maytag 1st pf (6)	84½	76	80
Mexican Pet pf (8)	* ..	..	102
Minn Honeywell Reg (†3½)	76¾	61	61
Minn St P & S S M	35	27½	27¾
Mobile & Birm pf (4)	* ..	..	59
Morris & Essex (3⅞)	* 84	81¾	83
Mullins Mfg pf (7)	* 64⅞	57	58¼
Nat Rys of M 1st pf	3⅛	1¾	1¾
Nat Supply pf (7)	*115⅝	113¼	115⅝
N O Texas & M (7)	*129	120	129
New York Dock pf (5)	88½	80	88
N Y & Harlem pf (5)	* ..	..	240
N Y Lack & W (5)	*110	107¾	110
N Y Railways pf	4⅛	2	2⅜
Northern Central (4)	* 87½	85½	87¼
Norwalk Tire & R pf	* 25	9	25
Nunnally Co	3	2	3
Orpheum Circuit	* ..	..	45
Otis Steel pr pf (7)	99	91	99
Outlet Co (4)	* 74⅞	53	74⅞
Pacific Coast 1st pf	* 29⅛	17½	24
Penn Coal & Coke	12½	8⅝	9¾
Penney (J C) pf (6)	100⅝	93½	100
Peoria & Eastern	24½	17¼	20
Phila Co (†7)	248	221¾	248
Do 5% pf (2½)	* 50	47	50
Phila Rap Trans (4)	* ..	..	40
Do pf (3½)	* 36½	36½	36½
Phillips-Jones (3)	27⅞	20	20
Phoenix Hosiery pf (7)	* 86	80	86
Pierce-Arrow, A	33	21½	27
Pittsburgh Coal	15⅞	8	11¼
Pitts, C C & St L (5)	* ..	..	100¼
Pitts F W & C (7)	* ..	..	137½
Do pf (7)	*155	151	155
P, McK & Y (3)	* ..	..	51
Pitts, Yng & A pf (7)	* ..	..	147
Pitts & W Va (6)	121¾	98¾	98¾
Pressed Steel Car pf (7)	76½	52	57
Radio Corp pf A (3½)	57	53	56½
Rand Mines (3.04)	* 37½	33¼	35
Reading 2d pf (2)	57	47¾	49¼
Real Silk Hos M pf (7)	*100	88	96½
Reis (R) & Co 1st pf	37	27½	29
Revere Cop & Brass	30	22	23¾
Rhine West El P (2.16)	45⅝	41	43
Royal Bak Powder (1)	..	..	28
Do pf (6)	110	108	108
St Louis Southw pf (5)	90⅛	85	90⅛
Scott Paper (‡1.40)	55½	45	51
Sloss-Sh Stl	56½	35	39
Snider Packing pf	36¾	28⅝	31½
So Ry M & O ctfs (4)	135¾	90	99
Spalding (A G) (2)	45	33	38½
Spalding 1st pf (7)	*113	108	111⅛
Spear & Co pf (7)	* 81	71	79
Texas Pac Land Tr old	3100	2500	3100
Tide Water Oil (80c)	31	19½	30¾
Und-Ell-Fish pf (7)	*125¼	121	123
United P D Wks pf (6½)	114	97	102
U S Distribut pf (7)	95	70	70
U S Leather pr pf (7)	92	77½	90
U S Tobacco pf (7)	*125¼	122¾	123
Univ Leaf Tob pf (8)	*115	103¾	112
Univ Pipe & Rd pf (7)	* 74	70	70
Utah Copper (8)	*225	190	190
Van Raalte	* 22	16½	16½
Do 1st pf	* 54½	48	48
Va-Car Chem 6% pf	34¼	26½	28
Virginia I, C & C pf	* 40	38	38
Wabash pf B (5)	86	75	82¾
Walgreen Co pf (6½)	103	97	101¼
Webster-Eisen pf	* 70	51¼	70
Wells Fargo	3¾	2	2⅛
Weston El Inst, A (2)	36	33½	36
Wheeling & Lake Erie	110	110	110
White Sew Mch pf (4)	39⅞	27⅛	28
Yale & Towne Mfg (†5)	77	46	54
Young, Sheet & T (5)	150¼	108	122¾

Dividend rates as given in the above table are the annual cash payments based on the latest quarterly or half yearly declarations.

*Unit of trading less than 100 shares. †Partly extra. ‡Plus 40% in stock. §Payable in scrip. ¶Plus 9% in stock. aPaid this year—no regular rate. bPayable in stock. dPayable when earned. ePayable in cash or stock. fPlus 10% in stock. gPlus 6% in stock. hPlus 2% in stock. jPlus 8% in stock. kPlus 3% in stock. mPlus 1% in stock. nPlus 5% in stock.

To the MAN at the TOP..

The Irving Trust Company announces a new Vacation Financial Service

AS AN EXECUTIVE, the man at the top has learned that his value to his business depends in part on his ability to get clear occasionally of worry and responsibility . . . Often he risks loss in his personal investments in order to gain that temporary freedom.

• • •

TO SUCH MEN, the Irving Trust Company now offers *Vacation Financial Service* through a special service unit in each Banking Office.

You can place your securities in custody under a letter of instructions which may authorize such action as their exchange, or their sale at a stated price, or the exercise of rights.

You may request wired or cabled information of new developments affecting these securities and your return instructions will be immediately executed.

Under a special arrangement your proxy may even be voted at stockholders' meetings, in emergencies affecting your interests.

Payment of maturing obligations . . . tax details . . . many similar services may be arranged if you require them. Naturally, you can also make arrangements for such routine requirements as letters of credit, travelers' checks, and foreign currencies.

Ask for further information about this service unit, keyed to the modern needs of men of affairs, at the nearest Irving Banking Office.

YOU CAN NEVER FULLY REALIZE in how many ways a progressive modern bank can assist you in financial matters until you have discussed your circumstances with an officer "over the desk." ● Use of the *Vacation Financial Service*, described in the adjoining column, will give you an idea of the broad range of services which the Irving provides.

WITH THE HELP of the Irving Vacation Financial Service (described above) Mr. L. D. plans to free himself of financial details this summer, so that he can go deep "into the bush" for a long fishing trip.

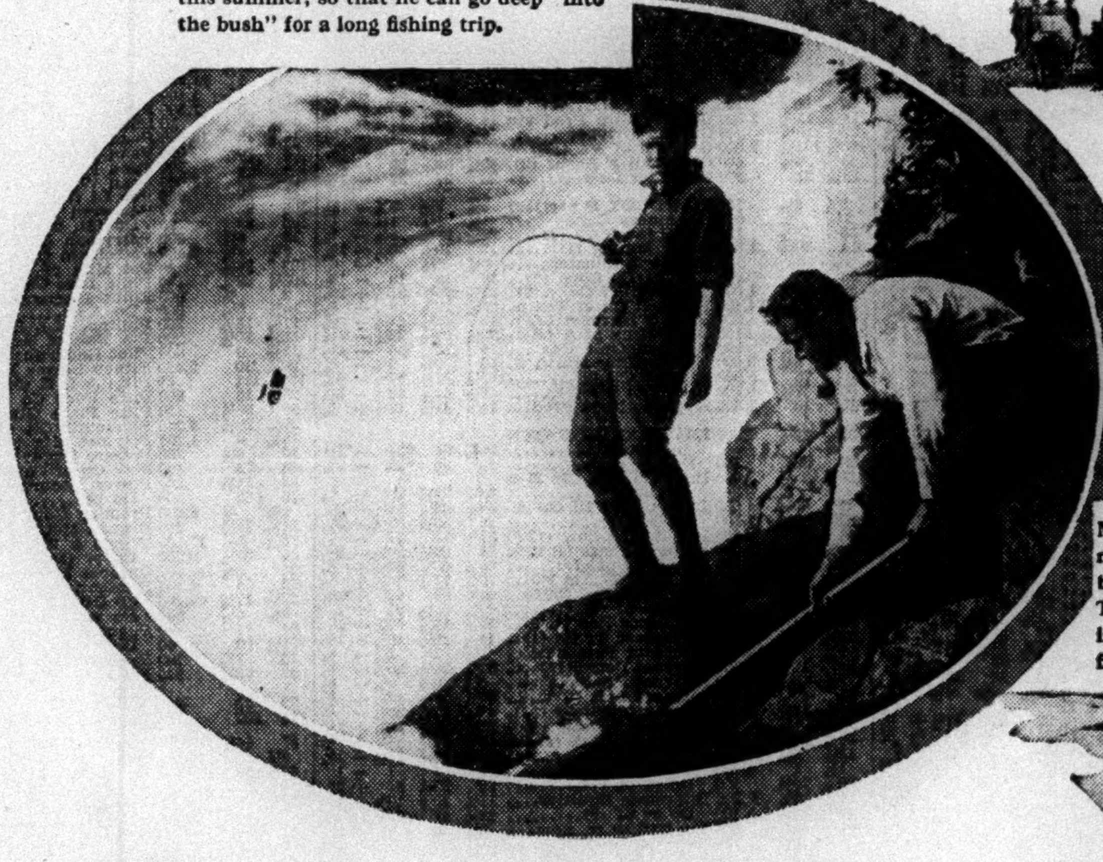

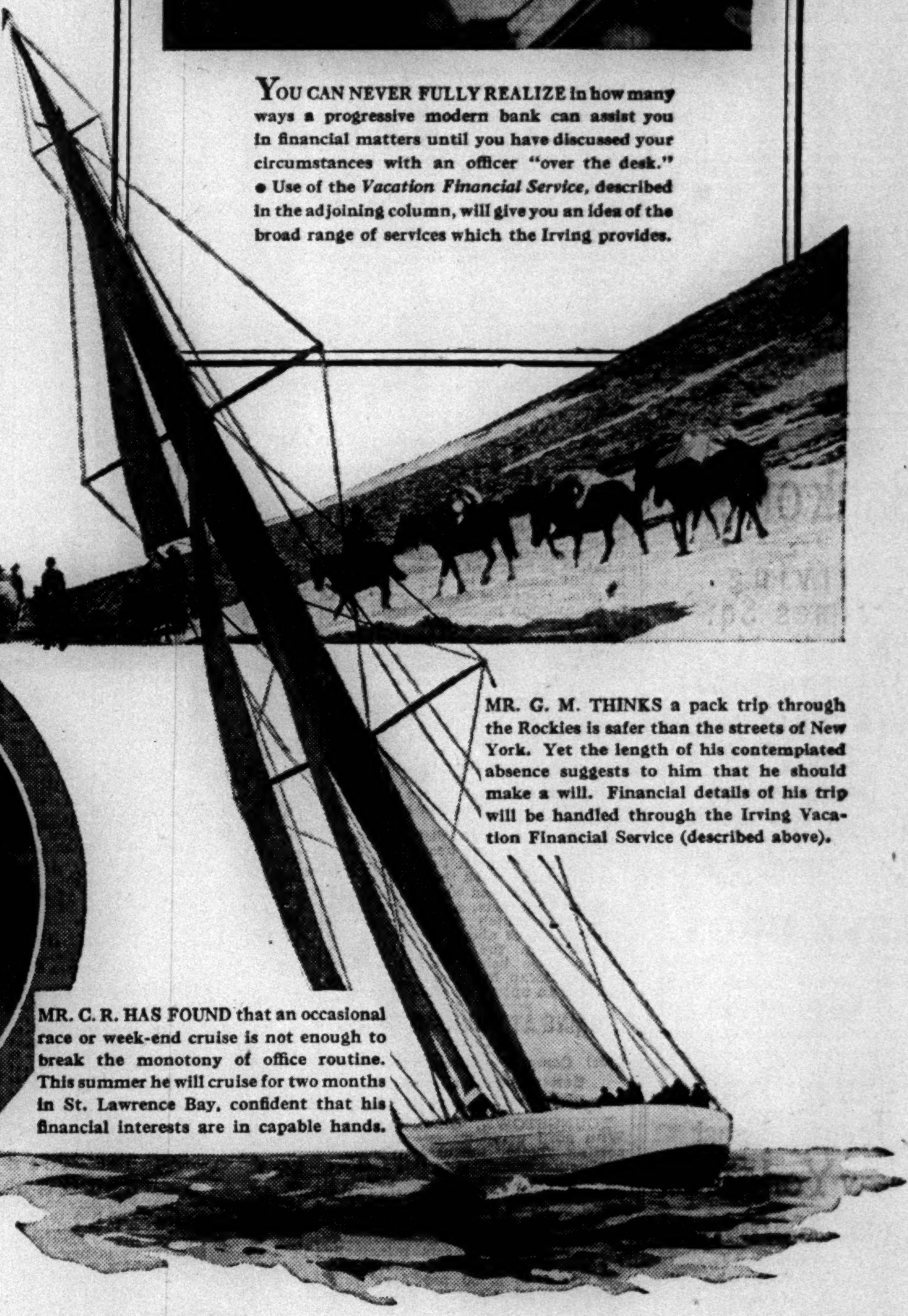

MR. G. M. THINKS a pack trip through the Rockies is safer than the streets of New York. Yet the length of his contemplated absence suggests to him that he should make a will. Financial details of his trip will be handled through the Irving Vacation Financial Service (described above).

MR. C. R. HAS FOUND that an occasional race or week-end cruise is not enough to break the monotony of office routine. This summer he will cruise for two months in St. Lawrence Bay, confident that his financial interests are in capable hands.

IRVING TRUST COMPANY

We take pleasure in announcing that

MR. JAMES W. BROOKS

has been admitted as a general partner in this firm as of June 2nd, 1930

J. H. BROOKS & COMPANY

Members New York Stock Exchange

SCRANTON WILKES-BARRE HAZLETON
BINGHAMTON WILLIAMSPORT

We are pleased to announce that

MR. JAMES J. A. HEALY

has been appointed manager of our investment-securities department

M. B. Daniels Company, Inc.

Members N. Y. Real Estate Securities Exchange

151 West 40th St., New York Longacre 0294

HERE

for a small expenditure you can find

Capital for your business—
A partner and capital—
A business to buy or to invest in—
Financing or businesses to be financed—
An agent, distributor or manufacturer

BUSINESS OPPORTUNITIES COLUMNS

The New York Times

DAILY AND SUNDAY

BANK AND BUSINESS REFERENCES are required from every advertiser. The confidence thus established produces results for advertisers. Because The Times is read by alert, active-minded business men and women, advertisers offering legitimate, attractive business propositions can reasonably expect a satisfactory volume of responses from announcements in The Times. Net paid average sale weekdays 437,577, Sundays 757,028.

Advertising rate weekdays, $1.00 an agate line; Sundays, $1.20.

The New York Times reaches more business executives, manufacturers, bankers, brokers and investors than any other New York newspaper.

BRANCH OFFICE MANAGER

Bridgeport, Conn.

A WELL KNOWN New York underwriting house, with branch offices throughout Connecticut, has an opening for an experienced security sales manager to manage their Bridgeport office.

They are prepared to make a liberal commission and salary arrangement and to provide a permanent position with an excellent future.

This is an opportunity to join a rapidly growing organization which has been conspicuously successful in the last few years.

All replies should give full details as to experience, previous affiliations and other qualifications. They will be held strictly confidential.

Department D 2

Rudolph Guenther-Russell Law, Inc.

Financial Advertising in All Its Branches

131 Cedar Street New York

We are pleased to announce that

Mr. James E. Durkin

and

Mr. Leslie A. Dittman

are now associated with us in our

New York Office

Kissel, Kinnicutt & Co.

Members New York Stock Exchange

New York Chicago

STEEL DEMAND DROP LARGELY SEASONAL

Recession of Past Two Weeks Moderated by Rise in Output of Some Lines.

DULL SUMMER IN PROSPECT

Revival Is Expected to Await Improvement in Business—Prices Not Lower.

Special to The New York Times.

PITTSBURGH, June 7.—There has been a more marked recession in steel demand in the past two weeks than formerly, but the decrease is largely or wholly seasonal. Decreased buying by both farm implement and automobile manufacturers is particularly to be noted, and rail production, which was curtailed 20 per cent in the Chicago district May 1, now seems to be undergoing a sharper reduction. Sustained demand in various lines and increased production of line pipe have been helping to maintain the rate of steel production.

Steel ingot production in the past week has been at about 70 per cent of capacity, which compares with an average of 74 to 75 per cent in May and 79 to 80 per cent in April. With further but mild decreases to be expected, the average daily rate of production this month may be forecast at around 140,000 tons. This would be 29 per cent under last June, but the comparison is misleading because last year June production was unprecedentedly high as compared with the rest of the year. The rate would approximate that in June of the best years of the past, but a disconcerting fact is that as far back as 1923 there was substantially the same June production. Steel has such a habit of increasing year by year that a seven-year throwback is a serious thing.

On the other hand there have been much worse showings. In 1927 June was 20 per cent under the preceding March, while in 1924 July was about one-half of the best preceding July.

By the broader view, the half year's production is running about 18 per cent under last year and less than 5 per cent under 1928, while it approximates or exceeds production in the first half of previous years. The comparison may look relatively favorable from a broad business viewpoint, but not from the steel maker's viewpoint, because of the increase in capacity, and in particular because of the decrease from last year. Steel producers habitually consider it their duty to emulate the best previous record.

It is regarded as fairly well settled that while steel will, in a sense, have a dull Summer, there will be no greater than average recession. The relatively poor general trade conditions will not affect steel in the Summer any more than hitherto, if as much. This much being in clear prospect, interest centres on the outlook for Autumn. An improvement in business in general would help steel, but steel can well be studied from its own particular circumstances. In certain consuming lines there are seasonal swings which regularly have tended to make the second half lighter in tonnage than the first half, although allowing a substantial upturn when July is dull. In the first place there are rails for replacement purposes, which are bought annually, chiefly for delivery in the first half of a year. Production began to decrease a month ago, partly because orders were completed and partly because some deliveries were postponed. If these were not made in the Summer, they would hardly be made until next year. Rail production, therefore, promises no upward trend until late in the year, when there may be anticipations of 1931 deliveries.

Automobile trade demand for steel has been decreasing somewhat in the past two or three weeks. The regular swing in automobile production is down to a relatively low July, then just a trifle upward for August, then steadily downward through December. Thus the automobile industry does not promise as much steel demand for September and October as for July and August. Production of Autumn farm implements generally ends by July 1. Spring implements being taken up later, so an increase in steel demand is to be expected there. Structural fabricating shops in their steel consumption show no seasonal swing except for a little recession during Winter.

In miscellaneous lines there is likely to be seasonal upturn in steel demand after July, but on the whole hardly enough to make much impress on the total in view of the handicaps just mentioned. Apparently steel will have no really large revival until general business grows better.

One item is left out of the count just made, line pipe, which has been very active lately, chiefly for natural gas lines, with some long gasoline lines which make up a fair tonnage despite their smaller diameter. While this production will increase somewhat, it is heavy at present and will be still heavier in the next two months. Hence it cannot contribute to an Autumn increase in total steel tonnage.

Steel prices have not lost as much tone in the last two weeks as formerly, some observers claiming they have really grown steadier. That, however, may be due to there being fewer large orders. It is probably correct to say that there have been no outright declines in finished steel prices in the last fortnight, but in several important lines the producers have made admissions that they no longer regard higher prices previously quoted in price ranges as part of the open market.

In the Pittsburgh district heavy melting steel scrap has been more active with a fair total of purchases. The report this week that the market price had advanced 50 cents was not supported by facts. A sale was made to a point which rarely buys and which involves about 50 cents more freight than the usual points, a higher price being paid in consequence. Scrap has done nothing to indicate an upturn in steel generally.

GAINS AT YOUNGSTOWN.

Steel Company Executives Report Better Business in Sight.

Special to The New York Times.

YOUNGSTOWN, Ohio, June 8.—With steel company executives reporting "better business in sight," production schedules in this area for the ensuing week indicate maintenance of a 65 per cent operating rate. Some gains in steel pipe production are offset by losses in flat-rolled materials. Newton Steel, manufacturing full finished sheets principally for the automobile trade, declines 5 per cent, to a 60 per cent rate. Sharon Steel Hoop, on the other hand, operates close to 100 per cent, but its rolling mills start Tuesday afternoon instead of Monday morning.

The large producers, such as Youngstown Sheet and Tube, Carnegie Steel and Republic Steel, are averaging 65 per cent. Truscon Steel has stepped up production to 95 per cent, and has enough unfilled orders on its books to maintain this rate for some time. Impetus in steel pipe industry in recent weeks is sufficient to carry production at a high rate through the Summer months.

TO ENLARGE STEEL PLANTS.

Republic to Spend $1,000,000 at Youngstown and Warren.

Special to The New York Times.

YOUNGSTOWN, Ohio, June 8.—The Republic Steel Corporation has improvements and enlargements under way at Youngstown and Warren involving an outlay of more than $1,000,000, including additional furnace capacity to provide hot metal, enlarged strip mill capacity and expansion in steel pipe output which will add 360,000 tons annually to its production.

The Republic has completed the alteration of strip mills at Warren, enabling it to roll strips up to thirty-two inches wide, to meet the growing demand for wider strip steel.

ROLLING MILL PRODUCTION.

Pennsylvania, Ohio and Indiana Hold Lead in 1929 Output.

Pennsylvania, Ohio and Indiana maintained their positions last year as the leading producers of all kinds of finished rolled iron and steel, according to a special statistical bulletin issued yesterday by the American Iron and Steel Institute. Pennsylvania reported total production last year of 14,860,360 tons, compared with 13,069,352 tons in 1928. Ohio and Indiana, the second and third States, respectively, showed corresponding gains.

The following table shows production of all kinds of finished rolled iron and steel by States, in gross tons, for the last three years:

States.	1927.	1928.	1929.
Maine, Mass., R. I., Conn.	215,463	242,857	266,592
New York	1,511,785	1,694,233	1,869,302
New Jersey	152,245	175,199	197,837
Pennsylvania	12,097,296	13,069,352	14,860,360
Del., Md., Va.	847,918	1,070,928	1,248,607
West Virginia	939,857	1,271,626	1,298,332
Ky., Tenn., Ga., Texas	451,179	667,430	692,243
Alabama	1,165,186	1,089,715	1,216,334
Ohio	6,963,841	8,352,770	8,811,822
Indiana	4,386,460	4,888,939	5,144,991
Illinois	2,526,126	2,960,846	3,232,611
Michigan, Wis., Minn.	492,722	1,012,906	848,827
Iowa, Mo., Okla.	206,758	246,103	301,552
Colorado, Utah, Wash.	864,482	610,276	701,218
Cal., Canal Zone	257,713	309,736	378,78[illegible]
Total	32,879,051	37,662,916	41,069,41[illegible]

Bank of U.S.
Irving
Times Sq.
Manhattan
International
Manufacturers
Bronx Fire
Germanic Fire
Consol. Ind. & Ins.
Man. Financ'l 'A'&'B'
LEVY BROS.
Members New York Curb Exchange
42 Broadway New York
Digby 6540-6560-1-2-3

Public Nat'l
Irving Trust
New York Trust
Bear, Stearns & Co.
Members New York Stock Exchange
Trading Department
100 Broadway
Telephone Rector 7850

Atlantic & Pacific
Oil Exploration
ABRAHAMS, HOFFER & CO.
Members New York Curb Exchange
122 Greenwich St. Hitchcock 6050

N.Y., Rio & B'nos Aires, War.
Dixie Gas & Utilities, Pfd.
United Gas, 7% Pfd.
Hayman & Hayman
Members New York Curb Exchange
30 Broad St. New York
Telephone Hanover 9121

INVESTMENT TRUST
SECURITIES
MORRIS STEIN
Over-the-Counter Securities
60 Broad Street Hanover 4341

Continental Bank
J.H. Hirshhorn & Co.
50 BROAD STREET, NEW YORK
Telephone Hanover 5573-4-5

MARKET
LETTER WRITER
We have opening for experienced market letter writer, economist and statistician. Only written applications will be considered. State full qualifications.
W. J. WOLLMAN & CO.
120 Broadway

NEW YORK CURB EXCHANGE TRANSACTIONS FOR THE WEEK

WEEK ENDED JUNE 7, 1930.

	Last Week.	Year to Date.
Total stocks	4,942,970	122,082,530
Same period a year ago	10,229,000	173,965,224
Total bonds	$17,009,000	$372,979,000
Same period a year ago	8,902,000	259,755,000

1930 High.	1930 Low.	Sales.	Stock and Dividend Rate.	High.	Low.	Last.	Net Ch'ge
[illegible]							

1930 High.	1930 Low.	Sales.	Stock and Dividend Rate.	High.	Low.	Last.	Net Ch'ge
38½	31	3,200	Swift Internat (2½)	37½	35⅝	35⅝	— 1½
34½	29¾	900	Swift & Co (2) new	31½	30½	30½	+ [illegible]
9	6¾	500	Syrac W Mach, B (1)	6⅝	6⅝	6⅝	+ [illegible]
29¼	19	100	TAGGART CORP (1)	27⅞	27⅞	27⅞	— ½
98	54½	600	Tampa Electric (‡2)	83	78	78	— 7½
86½	50½	8,300	Technicolor, Inc	59¾	50¼	50⅝	— 9½
7½	4½	2,700	Teck Hughes (60c)	7½	7	7	+ ⅛
110	106⅞	50	Tenn El Pow 1st pf (7)	110	109¾	110	..
16⅞	14	800	Tenn Products (‡1)	16⅞	15⅝	16	+ 1
15¼	8⅝	3,300	Texon Oil & Land	15½	13⅝	14½	..
87	76	100	Therm Co cum pf (7)	80½	79	79	— 1
5¼	3½	2,400	Thatcher Sec	4½	3⅞	4¼	+ ⅛
2⅝	⅞	1,100	Tobacco Prod Export	1⅝	1½	1½	— ⅛
43	24	2,000	Tobac & Allied Stks	42¼	41½	42	..
63	44¼	4,300	Todd Shipyard (4)	63	55	*56½	— ½
⅝	½	100	Tonopah Belmont	½	½	½	..
2	⅝	100	Tonopah Mining	⅝	⅝	⅝	— ⅛
47⅞	37	68,100	Transamer (‡1.60)	41½	37	38	— 3
10⅞	6	3,500	Trans Air Trans	9⅞	8⅝	8⅝	— 1¼
13½	4¼	3,300	Trans-Lux D L P S	11	9½	9½	— 2
9	4	1,400	Tri-Cont Corp war	6¾	6⅝	6⅝	..
58⅞	40	700	Tri-Utilities (‡1.20)	49	46½	46⅞	— 2⅛
58⅝	45	400	Do pf (3)	48	47⅞	48	— ⅛
26	23½	400	Trunz Pork Strs (1.60)	24½	24⅛	24½	..
11	5⅞	100	Triplex Safety Glass	9⅞	9⅝	9⅝	— ⅜
22¾	11½	1,700	Tubize Chatel, B	13⅝	11½	11½	— 1½
15⅝	15	300	Twin States N Gas, A	15⅝	15	15	— ⅛
[illegible]							

RIGHTS.

[illegible]	

DOMESTIC BONDS.

Range 1930 High.	Range 1930 Low.	Sales.		High.	Low.	Last.	Net Ch'ge
[illegible]							

Continued on Page Thirty-Four.

Bank of America
American Book Co.
Brunswick-Balke Pfd.
Hartford Fire Ins.
Aetna Life Ins.
Connecticut Electric Service
United Illuminating
Bought—Sold—Quoted
Kearns & Williams
MEMBERS UNLISTED SECURITIES DEALERS ASSOCIATION
11 Broadway, N. Y. Tel. DIGby 2066
Private Telephones to Hartford and Boston

H—&—H
SOLID CARBONIC
SUPERHEATER CO.
CENT. HUDSON GAS & EL.
CROWN CORK SEAL PFD.
METAL TEXTILE COM.
PARAMOUNT THEATRE 6s, 1945
MORRIS PLAN W. W. 6s, 1947
ELECTRIC FERRIES 7s, 1941
BANKERS TRUST
BROOKLYN TRUST CO.
IRVING TRUST CO.
BANK OF AMERICA
FLATBUSH NAT. BANK
NAT. TITLE GUARANTY
MORRIS PLAN OF N. Y.
HANSON & HANSON
Members Ass'n of Bank Stock Dealers Unlisted Securities Dealers Ass'n Financial Stock Clearing Co., Inc.
25 Broadway, N.Y. DIGby 8700

Atlantic-Pacific Oil Explor.
Triplex Safety Glass of N. A.
South'n Indiana 1st 4s, 1951
Dictaphone Corp. Com. & Pf.
Industrial Accept. Com.
BROOKLYN NAT'L BANK
UNDERWRITERS TRUST CO.
WELLINGTON BULL & CO.
Incorporated
Members of Unlisted Securities Dealers Association
120 Broadway New York
Telephone RECtor 3035

ATLANTIC-PACIFIC OIL EXPLORATION COMPANY
(Producers of Oil and Natural Gas in the Northwest)
Bought—Sold—Quoted
W. M. MADDEN & CO.
INC.
160 Broadway New York
Telephone HITchcock 1583

Westchester
Long Island
BANK STOCKS
Insurance Stocks
SCHNEIDER & CO.
20 Broad St. BOW. Gr. 8856-7169

R. Treat Htls. 6s, '43
W. Va. Pulp & Paper
Am. Potash & Chem.
American Book
Crowell Publishing
U. S. Stores
Tweedy & Company
Established 1920
Members Unlisted Securities Dealers Ass'n
15 William St., N. Y. Hanover 5123

RAIL INCOME DROPS FOR 4-MONTH PERIOD

Class One Roads Report Net of $238,507,532, as Against $353,439,683 a Year Ago.

RETURN OFF 1.83 PER CENT

Showing for April Is $62,271,584, as Compared With $94,168,374 for That Month in 1929.

Special to The New York Times.

WASHINGTON, June 8.—The net railway operating income of Class I railroads in the first four months of 1930 had a net operating income of $238,507,532, which was at the annual rate of return of 3.56 per cent on their property investment, according to reports just filed by the carriers with the Bureau of Railway Economics and made public today.

A considerable reduction under the first four months of 1929, when their net operating income was $353,439,683, or 5.39 per cent on their property investment.

Property investment is the value of road and equipment as shown by the books of the railways, including materials, cash and supplies. The net railway operating income is what is left after the payment of operating expenses, taxes and equipment rentals, but before interest and other fixed charges are paid.

Comparison With Year Ago.

The showing for the four months ended April 30, 1930, compared with the four months ended April 30, 1929, follows:

	1930.	1929.
Total operat. rev.	$1,783,304,189	$1,996,319,769
Total oper. exp.	1,386,713,499	1,475,466,990
Taxes	118,479,946	128,610,077
Net rwy. op. inc.	238,507,532	353,439,683
Op. ratio (per c.)	77.76	73.91
Rate return on inv.	3.56	5.39

For the month of April, 1930, as compared with April, 1929, the showing was:

	1930.	1929.
Total operating revenues	$451,203,155	$514,700,445
Total operating expenses	348,214,358	377,045,331
Taxes	30,094,092	33,020,062
Net railway operating income	62,271,504	94,168,374
Operating ratio (per cent)	77.77	73.26
Rate of return on investment	3.81	5.88

Gross operating revenues for the first four months of 1930, compared with the same period last year, showed a reduction of 10.7 per cent. Operating expenses for the first four months of the year, compared with the same period one year ago, showed a reduction of 6 per cent.

Thirty-one of the 173 Class I railroads operated at a loss in the first four months of 1930. Of these, ten were in the Eastern, two in the Southern and nineteen in the Western district.

Regional Figures on Income.

Net railway operating income by districts for the first four months of 1930 with the percentage of return based on property investment on an annual basis follows:

Region.	Net Income.	Per cent of Return.
New England	$14,517,442	5.35
Great Lakes	43,487,953	3.21
Central Eastern	55,136,084	4.01
Pocahontas	23,669,667	7.90
Total Eastern District	$136,811,146	4.14
Total Southern District	$33,010,830	2.94
Northwestern	$8,181,404	1.61
Central Western	38,830,492	3.42
Southwestern	21,673,660	3.41
Total Western District	$68,685,556	3.01

Gross operating revenues for the month of April, compared with April of the preceding year, showed a decrease of 12.3 per cent and operating expenses a decrease of 7.6 per cent.

Class 1 railroads in the Eastern district for the first four month of 1929 had a net railway operating income of $187,938,561, or 5.83 per cent on their property investment.

Gross operating revenues of the Class I railroads of the Eastern district for the first four months in 1930 totaled $901,014,647, a decrease of 9.9 per cent below a year ago, while operating expenses totaled $690,084,309, a decrease of 5.9 per cent.

Class I railroads in the Eastern District for April had a net railway operating income of $37,936,744 compared with $51,696,274 in April, 1929.

STOCK AVERAGE LOWER.

"Fisher Index" 7% Below Year's Highest Prices, 10% Above Lowest.

Special to The New York Times.

NEW HAVEN, June 6.—Professor Irving Fisher's index number of Stock Exchange prices, based on the 225 most important stocks on the market and reckoned on their average of 1926 as 100, shows an average of 152.6 for the past week, as against 153.8 a week ago, 151.5 two weeks ago, 153.6 three weeks ago and 148.4 four weeks ago. The average of April 11, at 164.3, was the highest of the year to date; the lowest was 138.8, in the first week of January.

Another index number compiled by Professor Fisher and based on the fifty most active industrial stocks of the week is 935.2. This compares with 930 the week before, 919.6 two weeks before, 919.2 three weeks before and 890.3 four weeks before.

For the full month of May the average for the 225 stocks was 152, comparing with 162.3 for April, 154.2 for March and 186 for May, 1929.

STOCK MARKET AVERAGES.

WEEK ENDED JUNE 7, 1930.

RAILROADS (25 Stocks).

	High.	Low.	Last.	Ch'ge.
June 2	123.50	122.70	123.18	—.16
June 3	123.27	122.78	122.90	—.28
June 4	123.01	122.54	122.72	—.18
June 5	122.82	121.99	122.11	—.61
June 6	121.96	121.26	121.47	—.64
June 7	121.38	120.22	120.29	—1.18

Week's range—High 123.50, low 120.22.

INDUSTRIALS (25 Stocks).

	High.	Low.	Last.	Ch'ge.
June 2	334.86	329.49	331.42	—1.59
June 3	332.76	326.88	328.15	—3.27
June 4	332.80	327.04	330.59	+2.44
June 5	331.59	323.26	325.93	—4.66
June 6	325.64	318.77	319.42	—6.51
June 7	317.68	310.76	312.13	—7.29

Week's range—High 334.86, low 310.76.

COMBINED AVERAGES (50 Stocks).

	High.	Low.	Last.	Ch'ge.
June 2	229.18	226.09	227.30	—.87
June 3	227.87	224.83	225.52	—1.78
June 4	227.90	224.79	226.65	+1.13
June 5	227.20	222.62	224.02	—2.63
June 6	223.80	220.01	220.44	—3.58
June 7	219.39	215.49	216.21	—4.23

Week's range—High 229.18, low 215.49.

RANGE FOR 1930.

	High.	Date.	Low.	Date.	Last.
25 rys.	136.00	Mar. 29	119.09	May 5	120.29
25 indus.	358.16	Apr. 10	281.47	Jan. 18	312.13
50 comb.	245.60	Apr. 10	202.95	Jan. 2	216.21

RANGE FOR 1929.

	High.	Date	Low.	Date.	Last.
25 rys.	155.71	Sep. 3	107.92	Nov. 13	124.64
25 indus.	463.49	Sep. 19	220.95	Nov. 13	288.17
50 comb.	311.90	Sep. 19	164.42	Nov. 13	206.40

Western Employers and Union Sign Revised Iron Wage Scale

Special to The New York Times.

YOUNGSTOWN, Ohio, June 8.—Following the anual conference at Atlantic City, the Western Bar Iron Association has arranged a revised wage scale with the Amalgamated Association of Iron, Steel and Tin Workers. One important change from the old scale is seen in the elimination of the guaranteed minimum card of $1.90 per hundredweight.

The workers return to a sliding scale when the average price of bar iron falls below this minimum. The current scale is based on an average selling price of $1.90 per hundredweight for bar iron.

NEW YORK BANKERS GATHER IN QUEBEC

More Than 600 Delegates Are Already There for Convention Which Will Open Today.

IMPORTANT TOPICS SLATED

Branch Banking Will Not Be Taken up, However, Unless Informally From the Floor.

Special to The New York Times.

QUEBEC, June 8.—More than 600 delegates to the annual convention of the New York State Bankers Association are registered at the Château Frontenac tonight, and it is expected that by the time the first business session opens tomorrow morning at least 100 more will have arrived. Most of the delegates from New York City came yesterday by special train and the others late this afternoon.

Addresses of welcome will be made tomorrow by Basil B. Carter, president of the Quebec Clearing House Association, who is manager of the Royal Bank of Canada at Quebec, on behalf of the Quebec bankers, and by Lieut. Col. H. E. Lavigueur, Mayor of Quebec on behalf of the municipal authorities. Mark M. Holmes, vice president of the New York State Bankers Association, who is president of the Exchange National Bank of Olean, N. Y., will respond on behalf of the association.

It is expected that Mr. Holmes will be nominated to succeed William K. Payne, president of the Cayuga County National Bank, as president of the association, inasmuch as in other years the vice president has been advanced to the presidency of the organization. The nominating committee will meet tomorrow to complete the slate for the new year.

The convention will not take up the subjects of group or branch banking, as had been expected, unless the subjects are discussed informally from the floor. Since the association's membership includes both country and metropolitan banks, opinion is sharply divided on these subjects. However, in view of the testimony that is being taken at Washington on group and on branch banking, much of the discussion among the delegates in the lobby of the Frontenac centres on these subjects.

Bankers from many of the smaller communities of the State are deeply concerned with rising bank costs and with their inability to put their security departments on a paying basis or at least on a basis in some measure comparable to those of metropolitan institutions. This is one of the points seized by the exponents of group banking, as it is shown that with simplified management expert advice on the subject of the sale of securities is made readily available. The delegates are looking forward with much interest to the address to be given at Tuesday's meeting on the subject of taxation of banks by Mark Graves, member of the New York State Tax Commission.

Delegates from the larger cities of the State, as well as those from rural sections, are awaiting with interest the report of the committee on agriculture and the address to be delivered tomorrow by Dan H. Otis, director of the agricultural commission of the American Bankers' Association, in view of the uncertain outlook for agriculture.

The entertainment for the bankers during their stay at Quebec includes a golf tournament tomorrow on the course of the Quebec Golf Club. Tuesday the bankers will be guests of the Quebec Clearing House Association at luncheon at the Frontenac. The annual banquet of the association will be held Tuesday night. The convention ends Wednesday.

FINDS TRUST ASSETS GAIN.

Chicago Man Puts Rise by 34 In Three Months at 29.4%.

Special to The New York Times.

CHICAGO, June 8.—In an analysis of thirty-four investment trust companies Walter N. Durst says that in three months their total assets increased by 29.4 per cent and that the common stocks of the listed investment companies appreciated by 31.4, while the general market as a whole bettered its stock prices by 17 per cent.

WEEKLY MONEY MARKET.

CALL LOANS.

N. Y. Stock Exchange.

Week Ended June 7, 1930.

	High.	Date.	Low.	Date.
Last week	3	June 2	3	June 2
Same period last year	7	June 3	6	June 3
Year to date	6	Jan. 2	2	Mar. 19
Same period last yr.	20	Mar. 26	6	Jan. 4

CALL LOANS.

N. Y. Curb Exchange.

Last week	3½	June 2	3½	June 2
Year to date	4½	Apr. 23	3½	May 2

TIME MONEY.

Last week	3½	June 2	3	June 2
Same period last yr.	8½	June 3	8¼	June 4
Year to date	5	Jan. 2	3	May 21
Same period last yr.	9½	May 23	7½	Jan. 2

COMMERCIAL PAPER.

Last week	3¾	June 2	3½	June 2
Same period last yr.	6	June 3	6	June 3
Year to date	5¼	Jan. 2	3½	May 26
Same period last yr.	6	Mar. 27	5¼	Jan. 3

FEDERAL RESERVE RATES.

Boston	3½	Minneapolis	4
New York	3	Chicago	4
Philadelphia	3½	St. Louis	4
Cleveland	4	Kansas City	4
Atlanta	4	San Francisco	4
Richmond	4	Dallas	4

LONDON MONEY AND SECURITIES.

	Disc. Rate.	Gold	4½s.	Brit Cons.
June 2	2⅛@2¼	84s 11½d	98	56¼
June 3	2⅛	84s 11½d	98⅛	55⅞
June 4	2⅛	84s 11½d	98¼	55¾
June 5	2⅛@2⅛	84s 11½d	98	55
June 6	2⅛	84s 11½d	98¼	55¼
June 7	2⅛	84s 11½d	98¼	55⅜

PARIS MONEY AND SECURITIES.

	Paris Rentes.	War Loan.	Exch. on London.
June 2	87f 40c	101f 35c	123f 92c
June 3	87f 12c	101f 55c	123f 89c
June 4	87f 90c	102f	123f 91½c
June 5	87f 80c	101f 95c	123f 91½c
June 6	87f 65c	101f 45c	123f 90c
June 7	87f 65c	101f 45c	123f 89c

SEES TRADE MENACE IN AUTO CONGESTION

Dr. Klein Tells Radio Audience Merciless "Robots on Wheels" May Crush Nation.

CIVILIZATION PUT TO TEST

Failure to Grapple With Problem Denotes a Measure of Incompetence, He Declares.

Special to The New York Times.

WASHINGTON, June 8.—Picturing American civilization as confronted with a grim problem in the toll of life and injury in traffic accidents, Dr. Julius Klein, Assistant Secretary of Commerce, in a radio address tonight declared the nation also was faced with a business problem in such wastage.

"Critics of our material civilization have said that we have created machines that may become Frankenstein monsters, merciless 'robots-on-wheels' crushing us in the end," Dr. Klein declared.

"We are facing today one specific situation that is truly appalling in its grimness—a situation black with tragedy, shameful in some respects because it denotes at least a measure of incompetence, and capable of inflicting deadly and increasing damage upon vital commercial interests in this country."

Dr. Klein said the traffic situation forms not only an intensely human problem, involving, too often, unconsolable anguish and irreparable bereavement, but an economic problem in the obliteration of business ability and the loss of time from work, the payment of insurance claims, the destruction or impairment of valuable property in vehicles, the wastage of millions of transportation hours and the lessened profits of commercial houses whose activities are affected by the ills that motor-vehicle congestion brings in its wake.

"The dollars and cents damage is plain to every one of us, to say nothing of the irritation, resentment, trouble, exertion and explosion of temper that spring from our relative failure to grapple successfully with the basic traffic conditions of the present day," he continued.

The motor car, he said, has meant keen and deep enjoyment to millions, broadened horizons, health and happiness, the pleasure of new experiences, a heightened sense of power.

"It would indeed be tragic," he observed, "if we were to permit this marvellous mechanism to take on an increasingly sinister aspect as a dealer of death and disaster, an ominous modern counterpart of that pagan idol Moloch, which exacted the repellent tribute of recurring human sacrifice."

Most of our cities were laid out and in a large measure built up in periods when automobiles were never dreamed of, he pointed out. Streets followed narrow, obstructed, winding cow-paths or the routes of meandering country lanes. Facilities "that were designed for an age of carriages and crinolines are obliged to serve as best they may in this day of frantic 'stripped for action' speed, which we seek incessantly to achieve by means of 15-foot roadsters and thundering elephantine buses."

"Notwithstanding such energetic measures as are being taken," he added, "automobile traffic would seem to be outgrowing many of our cities, positively bursting their bounds.

"And thus we are confronted with the terrible parking problem, that bane of motorists and nightmare of merchants, that tantalizing, exasperating wrecker of dispositions.

"Business establishments, especially those whose location is in highly congested areas, fully realize how the parking situation affects trade. They know that lack of parking facilities may keep customers away, that old buying habits may be dislocated or valuable patronage irretrievably diverted.

"The solution of this parking problem is certainly a question that should command the best managerial and engineering brains that can be brought to the service of American municipalities. It is so exceedingly complex that it cannot be disposed of in any abrupt or summary fashion."

Dr. Klein called attention to the danger arising from narrow country roads, even those of first-class surfaces, which were built when the average passenger car was smaller and when there were no giant, double-tired buses such as ply the highways today. Governmental authorities and roadbuilders in general are giving constant thought to the necessity of building wider highways.

The fantastic diversities, inconsistencies and conflicts in traffic regulations and related measures and the frequent failure to perceive the great need for uniformity were cited as other factors in accident and congestion.

FINANCIAL NOTES.

The office of J. C. Reilly & Co., Inc., which was formerly at 342 Madison Avenue, has been moved to 60 East Forty-second Street. Stanley C. Cornell is now a vice president of the firm.

The Commercial National Bank and Trust Company has been appointed registrar of the $6 cumulative preferred stock of the People's Light Company of Pittston, and paying agent in New York for coupons from first mortgage 5 per cent bonds, series of 1960, of Sioux City Gas and Electric Company.

The Bankers Trust Company has been appointed co-agent with the Union Trust Company of Pittsburgh for the payment of Union Gulf Corporation twenty-year 5 per cent coupons.

The Chase National Bank has been appointed registrar for the Class A stock of the Republic Electric Power Company.

The Bank of America N. A. has been appointed co-registrar for the Federal Surety Company, covering 120,000 shares of the common stock.

John Melady & Co. have prepared an analysis of the Texas Corporation.

Clark Williams & Co. have issued an analysis of the Standard Oil Company of New Jersey.

OVER-THE-COUNTER SECURITIES

Quotations for Over-the-Counter Securities are unofficial. Those included in these tables are obtained from many brokers and dealers. The source which supplied any quotations in this list will be given upon request.

PUBLIC UTILITY BONDS.

SECURITIES.	Int. Rate.	When Payable.	Quotation June 7, 1930 Bid.	Asked.
Anac. & Pot. R. R., 1949	5	Apr. & Oct.	94	..
Appalachian P. 1st, 1941	5	June & Dec.	100	101
Do 2024	6	Jan. & July	105⅝	106⅝
Assoc. Tel. Util., 1942	5	Apr. & Oct.	87	..
Do 1941	6	Mar. & Sep.	97	..
Broad River Power, 1954	5	Mar. & Sep.	96¼	97¼
California Power, 1931	6	Feb. & Aug.	99½	..
Capital Trac. 1st, 1947	5	Feb. & Aug.	94	94½
Central Gas & Elec., 1946	5½	June & Dec.	90	93
Columbia Ry., Gas & El. 1st, 1936	5	Jan. & July	94	..
Columbus El. Pwr., 1947	6	June & Dec.	102	..
Cons. Gas (Balt.), 1954	4½	Jan. & July	99	100
Do 1939	5	Jan. & July	102	..
Cons. Gas, Elec. Light & Pwr. (Balt.) gen., 1935	4½	Jan. & July	99	100
Cons. Gas of N. J., 1936	5	Jan. & July	97	..
Do 1st, 1965	5	Jan. & July	96	97½
Cons. T. of N. J. 1st, '33	5	June & Dec.	90	91
Dallas Gas, 1941	6	Apr. & Oct.	101½	..
El Paso Elec. col., 1950	5	Jan. & July	100	101
Gas & Elec. of Bergen County cons., 1949	5	June & Dec.	102½	..
Houston Elec., 1935	6	June & Dec.	88	93
Hudson County Gas, 1949	5	June & Dec.	103	104
Intercounty T. & T. 1st ref., 1948	5	May & Nov.	98	100
Jersey Cen. P. & L., 1945	5½	Feb. & Aug.	101½	102½
Jersey City, Hoboken & P. St. Ry. 1st, 1949	4	May & Nov.	49½	51½
Knoxville Traction, 1938	5	Apr. & Oct.	95	..
Los Angeles G. & E., '39	5	Mar. & Sep.	100	102
Do 1942	6	Mar. & Sep.	106½	108½
Louisville G. & E., 1954	5½	May & Nov.	102	104
Do 1952	5	May & Nov.	102¾	103¾
Do 1937	6	Apr. & Oct.	101	103
Minn. Gen. Elec., 1934	5	June & Dec.	100	102
Mountain States Pwr., '38	5	Jan. & July	97½	99½
Do 1938	6	Jan. & July	100¾	101¾
Municipal Gas (Tex.), '35	6	May & Nov.	100½	..
Newark Gas, 1948	5	Jan. & July	103	104
Newark Pass. Ry., 1930	5	Jan. & July	99½	..
Norf. & Ports. Lgt., 1936	5	June & Dec.	99	100
Norfolk Ry. & Lgt., 1949	5	May & Nov.	100	102
No. Jer. St. Ry. 1st, 1948	4	May & Nov.	98	..
N. St. Pr. gold notes, '40	5½	June & Dec.	100⅛	..
N. Tex. El. coll. tr., 1940	5	Jan. & July	..	70
Ohio Power, 2024	6	June & Dec.	108½	109½
Okla. Gas & El., 1950	5	Mar. & Sep.	100¼	101½
Do deb., 1940	6	Mar. & Sep.	100¾	101¾
Pacific G. & E. ref., 1941	6	June & Dec.	109½	110
Do 1952	5½	June & Dec.	105	105¼
Paterson Railway, 1944	5	Apr. & Oct.	61	..
Pot. El. Power, 1936	5	Mar. & Sep.	102	..
Puget Sd. P. & L., 1949	5½	June & Dec.	101½	102½
San Diego G. & E., 1939	5	Mar. & Sep.	101½	..
Do 1947	5	Mar. & Sep.	101	..
Do 1947	6	Jan. & July	103¾	..
St. Paul Gas L., 1944	5	June & Dec.	100½	102
Do gen., 1952	6	Jan. & July	106	..
So. Jer. G. & E. 1st, '53	5	Mar. & Sep.	101½	102½
Standard Gas & El., 1935	6	Apr. & Oct.	101	102
Do 1951	6	Feb. & Aug.	101	102
Do 1966	6	Feb. & Aug.	101	102
Texas Power, 1956	5	Mar. & Sep.	91	..
Texas Pow. & Lt., 2022	6	Jan. & July	106½	107½
United El. of N. J., 1949	4	June & Dec.	93½	94½
Utah Pow. & Lt., 2022	6	May & Nov.	106½	..
Wash., Balt. & A., 1941	5	Mar. & Sep.	67	68
Washington Gas Lgt., '60	5	May & Nov.	102⅞	103
Wash. R. & E. con., 1951	4	Dec. & June	87	87¼
Wisc.-Minn. L. & P., '44	5	May & Nov.	99½	101¼
Wisconsin Pub. S., 1942	5	Jan. & July	100¼	102
Do 1958	5½	Jan. & July	104	105¼
Do 1952	6	Apr. & Oct.	106	107¾

PUBLIC UTILITY STOCKS.

SECURITIES.	Div.	Period.	Payment Date.	Quotation June 7, 1930 Bid.	Asked.
Alabama Power pf	1.75	Q	Apr. 1, '30	114½	115½
Am. Elec. Sec. part. pf	37½c	Q	May 1, '30	27	32
Ark. Power & Light pf	1.75	Q	Apr. 1, '30	107½	109½
Assoc. Tel. Utility pf	1.50	Q	June 16, '30	83	..
Do pf	1.75	Q	June 16, '30	93	..
Atlantic City Elec. pf	1.50	Q	May 1, '30	105	107½
Atlantic G. & E., A	43¾c	Q	July 1, '30	19	21
Bangor Hydroelectric pf	1.75	Q	Apr. 1, '30	118	122
Binghamton L. H. & P pf	1.50	Q	Apr. 1, '30	101	102½
Broad River Power pf	1.75	Q	May 1, '30	98	100
Capital Traction	1.50	Q	Apr. 1, '30	66¾	67½
Carolina P. & L. 7% pf	1.75	Q	Apr. 1, '30	109½	110½
Cent. Ark. Pub. Serv. pf	1.75	Q	June 2, '30	98	..
Central Maine pf	1.75	Q	Apr. 1, '30	94	96
Do pf	1.50	Q	Apr. 1, '30	105¼	107½
Cent. Power & L. pf	1.75	Q	May 1, '30	105	106½
Central Pub. Service pf	1.75	Q	Apr. 1, '30	97	99
Cleveland Elec. Illum. pf	1.50	Q	June 2, '30	111	114
Columbus Rail., P. & L. 1st pf	1.50	Q	Apr. 1, '30	108	109¼
Do pf., B	1.62½	Q	May 1, '30	108	109
Con. Traction of N. J	2.00	S	Jan. 15, '30	49	52
Consumers Pwr. 6% pf	1.50	Q	Apr. 1, '30	105	106
Do 6.60 pf	1.65	Q	Apr. 1, '30	105	..
Dallas Power & L. pf	1.75	Q	May 1, '30	110	..
Dayton Power & L. 6% pf	50c	M	June 2, '30	109	110
Deep Rock Oil & Ref. pf	1.75	Q	Apr. 25, '30	89	92
Detroit & Canada Tunnel	..	..	....	6⅝	6⅞
East Texas Electric pf	1.75	Q	Apr. 1, '30	104	107
Erie Railway	..	..	....	6	7
Do pf	1.75	Q	Apr. 1, '30	62	..
Essex & Hudson Gas	4.00	S	June-Dec.	152	157
Foreign Lt. & Power pf	1.50	Q	Apr. 1, '30	89	90
Gas & Elec. of Bergen	2.50	S	Jan. 2, '30	97	..
Hudson County Gas	4.00	S	June 2, '30	152	157
Idaho Power pf	1.75	Q	May 1, '30	109	111
Illinois Pwr. & Light pf	1.50	Q	Apr. 1, '30	94¼	95
Inland Power & L. pf	1.75	Q	Apr. 1, '30	87	90
Interstate Power 7% pf	1.75	Q	Apr. 1, '30	91	92
Jamaica Water Serv. pf	1.87½	S	May 1, '30	51	53½
Jersey Cent. P. & L. pf	1.75	Q	Apr. 1, '30	106	108
Kansas Gas & Elec. pf	1.75	Q	Apr. 1, '30	109	111
Kings Co. L. & P. 7% pf	1.75	Q	Apr. 1, '30	111	..
Kentucky Securities	1.25	Q	Apr. 1, '30	350	..
Do pf	1.50	Q	Apr. 15, '30	92¼	94
Lake Superior Dis. P. pf	1.75	Q	June 2, '30	100	..
Los Angeles G. & E. pf	1.50	Q	May 15, '30	105½	107¼
Metropolitan Edison pf	1.50	Q	Apr. 1, '30	105	105½
Do pf	1.75	Q	Apr. 1, '30	108½	..
Miss River Power pf	1.50	Q	Apr. 1, '30	107	..
Missouri Pub. Serv. pf	1.75	Q	Apr. 1, '30	91	..
Mountain States Power	..	..	....	15	21
Do pf	1.75	Q	Apr. 21, '30	99½	102½
Nassau & Suff. Lgt. pf	1.75	Q	Apr. 1, '30	104½	..
Nat. Pub. Service pf., A	1.75	Q	Apr. 1, '30	93½	94½
Nebraska Power pf	1.75	Q	June 2, '30	109	111
New Orleans Pub. S. pf	1.75	Q	Apr. 1, '30	100	101
Newark Con. Gas	2.50	S	Jan. 2, '30	100	102
N. J. Power & L. 6% pf	1.50	Q	Apr. 1, '30	98	100
New York Steam	..	..	....	490	530
Northern N. Y. Util. pf	1.75	Q	May 1, '30	107¼	108¾
Northern Texas Elec	..	..	....	..	5
Do pf	..	..	....	..	12
Ohio Public Service 7% pf	58⅓c	M	June 2, '30	107½	109
Ohio River Edison pf	1.75	Q	Apr. 1, '30	109½	110½
Oklahoma Gas & El. pf	1.75	Q	June 16, '30	112½	..
Penn Ohio Pwr. & Lt. pf	1.50	Q	May 1, '30	100½	102
Do pf	1.75	Q	May 1, '30	107	..
Penn Pwr. & Lt. pf	1.75	Q	Apr. 1, '30	110½	..
Portland Elec. Pwr. pf	1.50	Q	Apr. 1, '30	89	92
Do pf	1.75	Q	Apr. 1, '30	100	..
Puget Sound Pwr. & Lt. prior pf	1.25	Q	Apr. 15, '30	89	91
Pub. Serv. (Col.) 7% pf	58⅓c	M	June 2, '30	98	..
Roch. G. & E. pf., B	1.75	Q	June 2, '30	104¼	..
Sioux City Gas & El. pf	1.75	Q	May 10, '30	101½	103
Somerset Union Mid. Lt	2.00	S	June-Dec.	76	..
So. Jer. G. & E. Tr	4.00	S	June-Dec.	158	162
South'n Colorado Pwr., A	50c	Q	May 24, '30	24	25
Do pf	1.75	Q	June 16, '30	101	..
So'western Lt. & Pwr. pf	1.50	Q	Apr. 1, '30	88	92
Do A	3.00	S	Dec. 30, '29	75	..
Do B	..	..	....	75	..
Standard Gas & El. pf	1.75	Q	Apr. 25, '30	111½	114
Tenn. Elec. Power pf	1.75	Q	Apr. 1, '30	109½	111
Do pf	1.50	Q	Apr. 1, '30	102½	..
Texas Power & Light pf	1.75	Q	May 1, '30	113	114½
Toledo Edison 7% pf	58⅓c	M	June 2, '30	109	111
United G. & E. (N.J.) pf	2.50	S	Jan. 15, '30	70	..
Unit. G. & E. (Conn.) pf	1.75	Q	Apr. 1, '30	93	94½
United Pub. Serv. units	..	..	....	92	98
Utah Power & Light pf	1.75	Q	Apr. 1, '30	110½	112
Utica Gas & El. pf	1.75	Q	May 15, '30	104	105¼
Utilities Pwr. & Lt. pf	1.75	Q	Apr. 1, '30	100	101
Virginian Railway	8.00	A	Dec. 31, '29	150	160
Washington Gas	90c	Q	May 1, '30	125	132
Wash. Ry. & Electric	1.75	Q	June 2, '30	550	650
Do pf	1.25	Q	June 2, '30	98	98¾
Winnipeg Electric	1.00	S	Feb. 1, '30	45	45½
Do pf	1.75	Q	Apr. 1, '30	102	104

BANKS.

SECURITIES.	Capital.	Div.	Period.	Payment Date.	Quotation June 7, 1930 Bid.	Asked.
America ($25)	$36,775,300	1.12½	Q	Apr. 1, '30	120	123
Amer. Union	2,000,000	1.50	Q	Apr. 1, '30	112	120
Bank of U. S. ($25)	25,250,000	1.00	Q	Apr. 1, '30	53	54¼

BANKS.

SECURITIES.	Capital.	Div.	Period.	Payment Date.	Quotation June 7, 1930 Bid.	Asked.
Broadway	2,000,000	..	..	....	108	120
Bryant Pk. ($20)	500,000	50c	Q	Apr. 1, '30	41	47
Chase ($20)	148,000,000	1.00	Q	July 1, '30	157	160
Chat. Ph. ($20)	16,200,000	1.00	Q	Apr. 1, '30	128	131
City ($20)	110,000,000	1.00	Q	Apr. 1, '30	172½	175½
Columbus	200,000	3.00	S	May 1, '30	195	220
Commercial	7,000,000	..	..	....	515	525
Fifth Avenue	500,000	6.00	Q	Apr. 1, '30	3200	3400
First	10,000,000	a25	Q	Apr. 1, '30	5650	5750
Flatbush	300,000	1.00	Q	Mar. 31, '30	175	200
Grace	1,500,000	5.00	S	Mar. 1, '30	600	..
Harb'r St. ($25)	200,000	..	..	....	68	78
Harriman	2,000,000	b$10	S	Jan. 2, '30	1515	1615
Industrial	1,500,000	..	..	....	185	200
Lebanon	500,000	..	..	....	80	105
Lefcourt	2,857,200	..	..	....	115	125
Liberty	3,000,000	..	..	....	114	125
Manhat'n ($20)	22,250,000	1.00	Q	Apr. 1, '30	120	122
Melrose	500,000	..	..	....	155	200
Merchants	400,000	..	..	....	110	130
Midtown ($20)	768,600	..	..	....	29	35
Penn. Exchange	1,000,000	..	..	....	99	108
People's (Bkn.)	500,000	3.00	Q	Apr. 1, '30	450	550
Pt. Morris ($10)	300,000	25c	Q	June 2, '30	43	53
Prisco State	250,000	2.50	Q	June 2, '30	300	475
Public ($25)	8,250,000	1.00	Q	Apr. 1, '30	115	120
Queensboro	200,000	4.00	S	Dec. 31, '29	..	290
Seward	2,000,000	..	..	....	112	122
Sterling ($25)	1,500,000	..	..	....	49	55
Straus	2,000,000	..	..	....	270	290
Textile ($25)	2,625,000	50c	Q	Apr. 1, '30	54	59
Trade	660,000	1.50	Q	Apr. 5, '30	195	210
Union ($50)	250,000	..	..	....	115	125
Wash. Square	500,000	..	..	....	120	130
World Exchange	500,000	..	..	....	..	175
Yorktown	1,500,000	..	..	....	..	200
Yorkville	500,000	..	..	....	140	180

Includes extras: a $20 by First Sec., b $5.

TRUST COMPANIES.

SECURITIES.	Capital.	Div.	Period.	Payment Date.	Bid.	Asked.
Amer. Expr.	$10,000,000	..	..	....	190	..
Bankers ($10)	25,000,000	75c	Q	Apr. 1, '30	147	150
Banca C. I.	2,000,000	2.50	Q	Apr. 1, '30	353	360
Bk. Sicily ($20)	1,500,000	50c	Q	Apr. 10, '30	60	63
B. Europe ($25)	1,000,000	a1.00	Q	Apr. 1, '30	100	110
B. of N.Y. & T.	6,000,000	4.50	Q	Apr. 1, '30	720	750
Bronx Co. ($20)	1,550,000	40c	Q	Apr. 1, '30	65	71
Brooklyn	8,200,000	6.00	Q	Apr. 1, '30	757	770
Chelsea ($25)	2,500,000	62½c	Q	Apr. 1, '30	44	49
Central Hanover ($20)	21,000,000	1.50	Q	Apr. 1, '30	375	380
Chemical ($10)	15,000,000	45c	Q	Apr. 1, '30	67	69
Clinton ($50)	500,000	..	..	....	100	110
C'tinental ($10)	6,000,000	30c	Q	June 16, '30	33	36
Corn Ex. ($20)	12,100,000	1.00	Q	May 1, '30	211	215
County	4,000,000	2.00	Q	Apr. 4, '30	215	230
Empire ($20)	6,000,000	60c	Q	Mar. 31, '30	87	90
Fulton	2,000,000	3.00	Q	Apr. 1, '30	612	640
Globe	1,250,000	1.60	Q	Apr. 1, '30	192	210
Guaranty	90,000,000	5.00	Q	Mar. 31, '30	688	695
Hibernia	3,000,000	..	..	....	175	185
Internatl. ($20)	3,200,000	..	..	....	50	52
Inter. Mad. ($25)	1,750,000	..	..	....	43	48
Irving ($10)	50,000,000	40c	Q	Apr. 1, '30	54¼	56¼
Kings County	500,000	$20	Q	May 1, '30	3175	3400
Lawyers T.& G.	10,000,000	3.00	Q	Apr. 1, '30	275	285
Manufac. ($25)	27,500,000	1.50	Q	Apr. 1, '30	114	117
Midwood	1,000,000	3.00	S	Dec. 31, '29	185	200
New York ($25)	12,500,000	1.25	Q	Mar. 31, '30	270	275
Pacific	8,000,000	..	..	....	175	191
Plaza	2,000,000	..	..	....	105	115
State T. & M.	8,200,000	1.50	Q	Apr. 1, '30	100	115
Times Square	2,000,000	..	..	....	62	65
Title Gr. ($20)	10,000,000	b1.80	Q	Mar. 31, '30	156	163
Trust C. of N.A.	500,000	..	..	....	..	200
Un'writers ($20)	1,675,000	..	..	....	34	38
United States	2,000,000	c$25	Q	July 1, '30	4250	4400
Westchester	300,000	4.00	Q	Apr. 1, '30	1000	1100
W. T. & T. ($20)	2,000,000	60c	Q	Apr. 7, '30	140	155

Includes extras: a 25c, b 60c, c $10.

REALTY, SURETY AND MORTGAGE COMPANIES.

SECURITIES.	Capital.	Div.	Period.	Payment Date.	Bid.	Asked.
Bd. & Mg. ($20)	10,000,000	1.25	Q	May 15, '30	104	107
Franklin Surety ($10)	750,000	..	..	....	20	24
Home Title ($25)	2,500,000	75c	Q	Mar. 31, '30	58	66
Lwyrs. Mg. ($20)	12,000,000	75c	Q	Mar. 31, '30	50½	52½
Nat. Title G.	3,500,000	1.75	Q	Apr. 1, '30	87	90
Union & G. Mg.	2,000,000	1.50	Q	Apr. 1, '30	120	125
Union Mtg. pf.	2,000,000	1.50	Q	Apr. 1, '30	94	98

INSURANCE COMPANIES.

SECURITIES.	Capital.	Div.	Period.	Payment Date.	Quotation June 7, 1930 Bid.	Asked.
Aet. C.& S. ($10)	$3,000,000	40c	Q	Apr. 1, '30	137	142
Aetna Fire ($10)	7,500,000	50c	Q	Apr. 1, '30	67	71
Aet. Life ($10)	15,000,000	30c	Q	Apr. 1, '30	87	92
Agricult. ($25)	3,000,000	1.00	Q	Apr. 1, '30	125	135
Am. All'nce ($10)	3,000,000	40c	Q	Apr. 15, '30	31	34
Am. Const. ($20)	1,000,000	..	..	....	39	45
Am. Equit. ($5)	2,000,000	30c	Q	May 1, '30	23	27
Am. Home ($20)	1,000,000	..	..	....	40	45
Am. (Nwk.) ($5)	6,681,510	25c	Q	Apr. 1, '30	19½	20
Am. Res. ($10)	500,000	75c	Q	May 15, '30	68	72
Am. Reins. ($10)	1,000,000	1.00	Q	Apr. 15, '30	59	63
Am. Sty. ($25)	7,500,000	1.50	Q	Mar. 31, '30	122	125
Automob. ($10)	5,000,000	25c	Q	Apr. 1, '30	39	43
Balt.-Am. ($5)	1,000,000	d90c	S	Jan. 15, '30	21¼	22¼
Bk.& Ship. ($25)	1,000,000	1.50	Q	May 7, '30	120	130
Boston	3,000,000	4.00	Q	Apr. 1, '30	775	800
Bronx Fire ($25)	1,000,000	30c	Q	Apr. 1, '30	21	23
Bkn. Fire ($5)	1,000,000	1.25	Q	May 15, '30	94	99
Carolina ($10)	500,000	75c	S	Jan. 16, '30	30	32
Central F. ($10)	1,000,000	50c	S	Jan.-July	56½	59½
Chicago ($10)	500,000	..	..	....	10	14
City of N. Y.	1,000,000	4.00	Q	Apr. 1, '30	555	590
Colonial ($10)	200,000	..	..	....	14	17
Conn. Gen. L. ($10)	3,000,000	30c	Q	Apr. 1, '30	137	142
Constitut'n ($10)	1,250,000	..	..	....	12	14
Con. Indem. ($5)	1,200,000	12½c	Q	Apr. 1, '30	10	13
Cont. Cas. ($10)	3,500,000	40c	Q	Apr. 1, '30	38	40
Cosmopol. ($10)	1,000,000	..	..	....	11	14
Eagle (NJ) ($5)	1,550,000	h40c	Q	Mar. 31, '30	15½	16
Excess ($5)	750,020	..	..	....	9	11
Federal ($10)	2,000,000	1.00	S	Jan. 2, '30	73	78
Fid. & Dep. (Md.) ($50)	6,000,000	2.25	Q	Mar. 31, '30	181½	..
Firemen's Fund ($25)	7,500,000	1.25	Q	Apr. 15, '30	100	105
Firem'ns (Nwk) ($10)	18,777,000	55c	Q	Apr. 25, '30	34¾	35¼
Franklin ($5)	3,000,000	..	..	....	30	32
G. Alliance (sh.)	320,000	40c	Q	May 15, '30	31	35
Germanic ($10)	1,000,000	..	..	....	14	17
Glens Falls ($10)	5,000,000	40c	Q	Apr. 1, '30	55	57
Globe of A. ($10)	1,000,000	30c	Q	Apr. 1, '30	19	22
Globe & Rutgers	7,000,000	7.00	Q	May 1, '30	1095	1145
Great Am. ($10)	16,300,000	40c	Q	Apr. 15, '30	32½	35¾
Great Am. Ind. ($10)	1,500,000	..	..	....	30	35
Halifax ($10)	2,000,000	50c	S	Jan. 2, '30	24¼	26¼
Hanover F. ($10)	4,000,000	40c	Q	Apr. 1, '30	49½	52
Harmonia ($10)	1,000,000	75c	S	Feb. 1, '30	30	32
Hartford ($10)	12,000,000	f90c	Q	July 1, '30	80	84
Htfrd. S.B ($10)	3,000,000	40c	Q	Apr. 1, '30	66	71
Home F. & M. ($10)	1,000,000	50c	Q	June 16, '30	37	42
Home ($10)	24,000,000	50c	Q	Apr. 1, '30	42½	43½
Home Fire Sec. ($10)	3,300,000	e50c	Q	May 1, '30	20	21
Homestead ($10)	500,000	50c	S	Jan. 25, '30	22½	24½
Hudson ($10)	1,000,000	35c	S	Apr. 1, '30	30	40
Hudson Cas ($10)	705,000	..	..	....	3	7
Imp. & Ex. ($25)	1,000,000	1.00	Q	June 2, '30	58	65
Ind. Indem. ($5)	1,250,000	..	..	....	10	13
Independ. ($5)	1,000,000	40c	S	Dec. 20, '29	8	11
Indus. of Akron ($10)	500,000	25c	Q	Apr. 1, '30	14	19
Kan. City F ($10)	500,000	..	..	....	975	1075
Knicker. F. ($5)	1,000,000	37½c	Q	May 1, '30	29	32
Lincoln F. ($10)	1,000,000	60c	Q	Apr. 15, '30	39	43
Lloyd Cas. ($10)	2,000,000	15c	Q	Apr. 15, '30	8	13
Majestic F. ($10)	500,000	..	..	....	9½	14
Maryland Cas. ($25)	5,000,000	1.12½	Q	Mar. 31, '30	80½	..
Mass. Bond ($25)	4,000,000	1.00	Q	Apr. 15, '30	127	137
Merch. F. ($10)	3,000,000	50c	Q	May 1, '30	87	97
M.& Mfrs. F. ($5)	1,000,000	25c	Q	May 1, '30	21	23
Mo. State L. ($10)	4,000,000	30c	Q	Mar. 31, '30	40	43
Mohawk F. ($25)	1,000,000	..	..	....	58	65
Nat. Cas. ($10)	750,000	30c	Q	June 16, '30	19	23
Nat. Fire ($10)	5,000,000	50c	Q	Apr. 1, '30	75	78
Nat. Lib. ($5)	10,000,000	b75c	S	Jan. 15, '30	14¼	15¼
Nat. Union	5,000,000	3.00	Q	May 3, '30	265	275
N. Bruns. ($10)	1,000,000	75c	S	Jan.-July	30	33
N. Eng. F. ($10)	300,000	25c	Q	Apr. 1, '30	34	39
N. Hamp. ($10)	3,000,000	c50c	Q	Apr. 1, '30	58	63
N. Jersey ($20)	1,000,000	1.25	S	Feb. 28, '30	49	52
N. Y. Fire ($5)	1,000,000	20c	Q	May 1, '30	20	23
No. River ($10)	4,000,000	30c	Q	June 16, '30	62	63
Northern ($25)	2,000,000	2.00	S	Jan. 27, '30	102	112
N'western ($10)	1,000,000	50c	S	Jan. 2, '30	105	115
Occidental	1,000,000	..	..	....	23	25
Pacific ($25)	1,000,000	1.50	Q	May 5, '30	128	140
Peop. Nat. ($5)	1,000,000	b75c	S	Jan. 15, '30	14½	15½
Phoenix ($10)	6,000,000	50c	Q	Apr. 1, '30	86½	89½
Pref. Acc. ($20)	3,500,000	25c	M	June 2, '30	65	70
Provid'ce Wash. ($10)	3,000,000	55c	Q	Mar. 28, '30	72½	74½
Public Fire ($5)	1,000,000	25c	..	July 1, '30	16	17
Republic (Dallas) ($10)	2,000,000	70c	S	Feb.-July	26	31
Republic Fire ($10) (Pitts.)	1,000,000	50c	Q	Apr. 1, '30	27	31
Rhode Isl. ($10)	2,000,000	30c	Q	Apr. 1, '30	32	37
Roch.-Am. ($10)	1,000,000	25c	Q	Apr. 15, '30	47	52
St. Paul ($25)	4,000,000	1.25	Q	Apr. 17, '30	214	224
Seaboard ($10)	1,000,000	..	..	....	16	20
Security ($10)	2,000,000	35c	Q	May 1, '30	35	38
Spg.F.& M. ($25)	5,000,000	1.13	Q	Apr. 1, '30	150	160
Std. Ac'd. ($50)	2,500,000	50c	M	May 28, '30	200	275
Stuyves't ($25)	1,000,000	2.00	Q	May 1, '30	55	65
Sun Life (Can.)	2,000,000	6.25	Q	Apr. 1, '30	2750	2850
Sylvania ($10)	1,500,000	37½c	Q	May 1, '30	22	25
Transpor. ($10)	2,000,000	..	..	....	15	17
Trans.-Ind. ($10)	1,000,000	..	..	....	13	15
Travelers	20,000,000	4.00	Q	Apr. 1, '30	1475	1525
U.S. Cas'y ($25)	1,500,000	1.00	Q	Apr. 1, '30	73	78
U.S.F.& G. ($10)	10,000,000	50c	Q	May 15, '30	41½	44½
U. S. Fire ($10)	5,000,000	60c	Q	May 1, '30	69	72
U. S. Mer. & S.	1,000,000	4.00	..	Mar. 31, '30	380	405
Va. Fire & Marine ($25)	500,000	a2.50	S	Jan. 2, '30	100	115
Victory ($10)	1,000,000	30c	Q	Apr. 1, '30	15	18
Westch'r ($10)	2,000,000	50c	Q	May 1, '30	62	65

Includes extras: a $1, b 50c, c 10c, d 60c, e 25c, f 40c, h 15c. ‡Includes $500,000 preferred capital.

TELEPHONE AND TELEGRAPH.

SECURITIES.	Div.	Period.	Payment Date.	Quotation June 7, 1930 Bid.	Asked.
Am. Dist. Tel. of N. J.	1.00	Q	Apr. 15, '30	82	87
Do pf	1.75	Q	Apr. 15, '30	110½	112½
Bell Tel. of Canada	2.00	Q	Apr. 15, '30	150	152
Bell Tel. of Pa. 6½% pf	1.62½	Q	Apr. 15, '30	115½	118
Cin. & Sub. Bell Tel	1.13	Q	Apr. 1, '30	94	99
Com. Union Tel. of Me.	3.00	S	Apr. 1, '30	99	..
Com. Union Tel. of N. Y.	..	..	....	24½	..
Cuban Telephone	2.00	Q	Mar. 31, '30	125	..
Do pf	1.75	Q	Mar. 31, '30	97	102
Empire & Bay State Tel.	1.00	Q	June 2, '30	62	68
Franklin Telegraph	..	..	....	40	45
Int. Ocean Telegraph	1.50	Q	Apr. 2, '30	101	107
Lincoln Tel. & Tel.	2.00	Q	Apr. 1, '30	120	..
Mountain States T. & T.	2.00	Q	Apr. 15, '30	144	148
New England Tel. & Tel.	2.00	Q	Mar. 31, '30	150	152
N. Y. Mutual Tel.	75c	S	Jan. 2, '30	20	24
N. W. Bell Tel. 6½% pf	1.62½	Q	Apr. 15, '30	107½	..
Ohio Bell Tel.	1.75	Q	Apr. 1, '30	112	115
Pac. & Atl. Tel. of U. S.	..	..	....	14	17
Peninsular Tel.	35c	Q	Apr. 1, '30	25	27
Do pf	1.75	Q	May 15, '30	106	..
Porto Rico Tel.	..	..	....	85	..
Do pf	4.00	S	Apr. 1, '30	100	..
Rochester Tel. 1st pf	1.62½	Q	Apr. 1, '30	107	110
Southern & At. Telegr.	62½c	S	Apr. 1, '30	19	22
Southern New Eng. Tel.	2.00	Q	Apr. 15, '30	172	177
Southwestern Bell Tel. pf	1.75	Q	Apr. 1, '30	119½	122
Tri-State Tel. & Tel.	1.50	Q	Apr. 1, '30	130	..
Do pf	15c	Q	June 2, '30	10	10¾

CHAIN STORES.

SECURITIES.	Div.	Period.	Payment Date.	Bid.	Asked.
Berland Stores pf	1.75	Q	May 1, '30	80	90
Bohack (H. C.) & Co.	62½c	Q	May 1, '30	78	83
Do pf	1.75	Q	May 1, '30	102	106
James Butler	..	..	....	1	3
Do pf	..	..	....	10	30
Diamond Shoe	37½c	Q	Apr. 1, '30	37	39
Do pf	1.62½	Q	Apr. 1, '30	96	100
Fishman (M. H.)	..	..	....	16	20
Do pf	1.75	Q	Apr. 15, '30	95	103
Great A. & P. Tea pf	1.75	Q	June 2, '30	116	119
Horworth Snyder, A	..	..	....	..	13
Kaybee Stores, A	43¾c	Q	Apr. 1, '30	24	28
Kress (S. H.) pf	15c	Q	May 1, '30	9½	10½
Lerner Stores pf	1.62½	Q	May 1, '30	96	100
Lord & Taylor	2.50	Q	Apr. 1, '30	325	400
Do 1st pf	1.50	Q	June 2, '30	95	..
Do 2d pf	2.00	Q	May 1, '30	100	..
MacMarr Stores pf. w. w.	1.75	Q	Apr. 1, '30	97	100
Melville Shoe 1st pf	1.50	Q	May 1, '30	90	95
Metro. Chain Stores pf	1.75	Q	May 1, '30	..	80
Miller (I.) & Sons	50c	Q	Apr. 1, '30	31	32¾
Do pf	1.62½	Q	June 2, '30	80	87
Murphy (G. C.)	40c	Q	June 2, '30	54	56
Do pf	2.00	Q	Apr. 2, '30	102	106
Natl. Shirt Shops	..	..	....	13	17
Do pf	2.00	Q	Apr. 1, '30	86	91
Nedick's	..	..	....	8	9¼
Neisner Bros. pf	1.75	Q	May 1, '30	115	120
J. J. Newberry pf	1.75	Q	June 2, '30	97	102
N. Y. Merchandise	50c	Q	May 1, '30	19	22
Do pf	1.75	Q	May 1, '30	90	94
Reeves (Daniel) pf	1.62½	Q	June 16, '30	94	98
Rogers Peet	5.00	S	Apr. 1, '30	120	135
Schiff Co.	50c	Q	June 16, '30	25¾	29
Do pf	1.75	Q	June 16, '30	80	86
Silver (Isaac)	25c	Q	Apr. 21, '30	35	50
Southern Stores units	..	..	....	..	45
U. S. Stores	..	..	....	5	6
Do pf	..	..	....	55	58
Young (E.H.) Drug units	1.75	Q	June 2, '30	100	105

INDUSTRIAL AND MISCELLANEOUS.

SECURITIES.	Div.	Period.	Payment Date.	Bid.	Asked.
Adams Millis pf. w. w.	1.75	Q	May 1, '30	94½	100
Aeolian Co. pf	1.75	Q	Mar. 31, '30	35	45
Aeolian-Weber	..	..	....	5	..
Do pf	..	..	....	8	13
Amal. Laundries	..	..	....	3½	5
Am. Book Co.	1.75	Q	Apr. 19, '30	87	92
Am. Can. Prop.	..	..	....	2	5
Am. Hard Rubber	1.50	Q	May 15, '30	65	75
Am. Hardware	1.00	Q	Apr. 1, '30	59	61
Am. Meter Co.	..	..	....	65	70
Am. Manufacturing	1.00	Q	Mar. 31, '30	48	52
Do pf	1.25	Q	Mar. 31, '30	63	68
Babcock & Wilcox	1.75	Q	Apr. 1, '30	129	133
Baker (J. T.) Ch.	30c	Q	Apr. 1, '30	18	20
Bancroft (J.)	62½c	Q	Mar. 31, '30	23	26
Do pf	1.75	Q	Apr. 30, '30	96	99
Bliss (E. W.) pf	1.00	Q	Apr. 1, '30	80	..
Do 2d pf	15c	Q	Apr. 1, '30	9¼	..
Bohn Refrig. pf	2.00	Q	June 2, '30	88	94
Bon Ami, B	50c	Q	Apr. 1, '30	40	45
Bowman Biltmore	..	..	....	2	3
Do 1st pf	..	..	....	38	42
Do 2d pf	..	..	....	12	13½
Brunswick-Balke pf	1.75	Q	Apr. 1, '30	89	..
Bunk. H. & S. M.& C.Co.	a50c	M	June 5, '30	68	75
Burden Iron pf	..	..	....	52	62
Canadian Celanese	..	..	....	12	13
Do pf	..	..	....	66	66½
Carnation pf	1.75	Q	Apr. 1, '30	102	..
Chestnut Smith	..	..	....	2	6
Do pf	..	..	....	45	55
Clinchfield Coal	..	..	....	7	11
Do pf	1.75	Q	May 1, '30	60	80
Columbia Baking	..	..	....	3	4½
Do 1st pf	..	..	....	25	30
Do 2d pf	..	..	....	4½	6
Congoleum-Nairn pf	1.75	Q	June 2, '30	105	..
Crosse-Blackwell	..	..	....	2	7
Crowell Pub. Co.	75c	Q	Mar. 24, '30	79	81
Do pf	3.50	S	Feb. 1, '30	106	109
De Forest Phone	..	..	....	3½	5½
Dictaphone	75c	Q	June 2, '30	47	52
Do pf	2.00	Q	June 2, '30	112	..
Douglas Shoe pf	1.75	Q	Apr. 1, '30	63	67
Eisemann Magneto	..	..	....	22	..
Do pf	1.75	Q	May 1, '30	95	..
Fajardo Sugar	..	..	....	48	50
Franklin Rwy. Supply	1.00	Q	Mar. 15, '30	57	63
General Fireproofing pf	1.75	Q	Apr. 1, '30	108	113
Graton & Knight pf	1.75	Q	May 15, '30	53	58
Great Northern Paper	75c	Q	June 2, '30	47½	49½
Herring-Hall-M. Safe	1.25	Q	Apr. 1, '30	105	145
Howe Scale	..	..	....	9	..
Do pf	..	..	....	40	44
Industrial Acceptance pf	1.75	Q	Apr. 1, '30	72	76
International Textbook	75c	Q	Apr. 1, '30	23½	25½
Lanston Monotype	1.75	Q	May 31, '30	124	125
Merck & Co. pf	2.00	Q	Apr. 1, '30	83	87
Nat. Casket	2.50	S	May 15, '30	140	150
Do pf	1.75	Q	Mar. 31, '30	108	111
Publications Corp.	80c	Q	Apr. 1, '30	68	73
Do 1st pf	1.75	Q	Mar. 15, '30	105	109
Remington Arms pf	1.75	Q	Apr. 1, '30	88	92
Rolls-Royce of America	..	..	....	..	10
Do pf	..	..	....	11	15
Roxy Theatre	..	..	....	2¼	3¼
Do A	87½c	Q	May 31, '30	22	24
Do units	..	..	....	23	25
Savannah Sugar pf	1.75	Q	May 1, '30	92	98
Singer Mfg.	b2.50	Q	Mar. 31, '30	495	515
Smith (A. O.) Corp.	50c	Q	May 15, '30	220	240
Standard Screw	2.00	Q	Apr. 1, '30	120	130
Tubize-Chatillon	..	..	....	13	17
Do 7% pf., A	..	..	....	..	73
U. S. Finish. pf	1.75	Q	Apr. 1, '30	92	96
White Rock 1st pf	1.75	Q	Apr. 1, '30	98	103
Do 2d pf	5.00	Q	Apr. 1, '30	180	—

a 25c extra, b and $4.50 extra.

We Buy and Sell
Over-the-Counter Securities
[BANK STOCKS]
National City
Chase Nat'l
Guaranty Tr.
Irving Trust
Bankers Tr.
Manhattan Co.
Corn Exch'ge
Stock & Rights
Brooklyn Tr.
Chemical Bk.
N. Y. Trust
Central Han'r
Comm'l Nat'l
UnderwritersTr.
Public Nat'l
Bank of U.S.
Manuf'ers Tr.
Title Guar. & Tr.
County Trust
First National
ChelseaBk.&Tr.
Insurance Stocks
Industrial Stocks
Utilities Stocks
Unlisted Bonds
Bought—Sold—Quoted
HOIT, ROSE & TROSTER
Established 1914
MEMBERS
UNLISTED SECURITIES DEALERS ASSN.
ASSOCIATION OF BANK STOCK DEALERS
FINANCIAL STOCK CLEARING CO., INC.
74 Trinity Place, N. Y. C.
WHItehall 3751-57, 3760-79
Cashier WHItehall 0202-11
Hartford Phone: 5-2135
Phila. Phone: Rittenhouse 9360-61
Private Wires to Chicago and Boston

Federated Capital
British Type Investors
Corporate Trust Shs.
Investment Co. of Amer.
Pacific Investing Corp.
North & South Amer. "B"
U. S. Electric Power (warrants)
Utility Equities Pfd.
Reybarn, Inc.
Guardian Investors Pfd.
North Amer. Trust Shares
Shawmut Bank Inv. Trust
Nat'l Re-Investing Corp.
Steelman & Birkins
Trading Department
60 Broad St. Han. 7500-5973

Chatham Phenix
KATZ BROS.
Members Unlisted Securities Dealers Assn.
Members Assn. of Bank Stock Dealers
37 Wall St., N. Y. Hanover 2772

JESSE SPIER & CO.
Members Assn. of Bank Stock Dealers
67 Wall Street, New York
Tel. Whitehall 4282

TRADING IN COTTON ERRATIC FOR WEEK

Downward Trend Influenced Mainly by Weather and Progress of Crop.

SHORT INTEREST IN JULY

Rally After Farm Loan Promise Gives Place to Sharp Decline—Foreign Market Upset.

Special to The New York Times.

NEW ORLEANS, June 8.—Trading in cotton has been decidedly erratic in the past week. There have been periods of extreme dullness. Price fluctuations have been fairly broad, with the general trend of values downward, as the main market influence has been the weather and the progress of the crop.

With May passed into history first notice day for July deliveries still some weeks off, the situation in the only remaining active old crop month has dwindled considerably and, although the near month gradually has eased off in keeping with the rest of the market, the decline has been much smaller than that in new crop months. It is believed generally that the short interest in July is considerable, hence it is said to be not unlikely that the May experience will be repeated and the Farm Loan Board will find itself burdened with an additional amount of actual cotton, the final disposition of which will depend largely on the size of the growing crop.

Loan Board to Hold Cotton.

The impression among traders is that the Farm Loan Board will not try to dispose of the cotton it has received on May contracts and will receive on July contracts in competition with other cotton, but will continue to hold it until there is a pressing demand for it. The board also has announced through its chairman that it will be willing to loan on the new crop to the extent of 75 to 90 per cent of the value. In a general market. This announcement was responsible for a sizable rally on Thursday, but prices eased off again on Friday and the week closed with values at the lowest for the present downward movement.

July closed 42 points under the close of two weeks ago, while October closed at a loss of 84 points, compared with a week ago. The premium paid on July over October, which was at even 100 points at the close of the preceding week, has widened to 122 points. July has been more or less supported by trade demand and by price fixing, whereas October, in common with the other new crop months, has felt the effects of favorable weather news and the consequent belief of traders that the crop promises well and that the reduction in acreage is not going to be large.

Flood Damage Reported.

The confidence shown by traders in the well-being of the crop has been in the face of unfavorable advices from the interior. In the Mississippi Valley much cotton has been washed out by the heavy rains or overflowed in bottom lands, and this cotton will have to be replanted and consequently make a late start. Western Texas and Oklahoma have been entirely too dry for the good of the crop and drought conditions prevail in many parts of the Eastern belt, probably relieved to some extent by showers on Thursday and Friday.

Temperatures have been rather low in the Cotton Belt for this period of the season and cool nights have militated against the proper progress of the cotton plants. Nevertheless, the trade has continued to sell the new crop months in confidence that a fairly good crop is shaping up and that good yield is to be expected.

The decline in silver has reduced the purchasing power of the greater part of the Orient and has brought the trade with China in the Manchester market practically to a standstill. The drop in silver, added to the disturbed state of political affairs in India, has so slowed down trade in Lancashire that a number of mills have announced their intention to stop. Stoppage of machinery will be extended during the coming week.

While the domestic cotton goods trade is not in what may be called normal, it is vastly better shape than the foreign markets, with more prospects for improvement as the Summer advances.

WEEK'S COTTON MARKET.

[illegible]

SPOT COTTON.

[illegible]

UNION INVESTING EARNINGS.

Reports Net Profits of $667,107 for Year Ended May 31.

For the fiscal year ended on May 31 the Union American Investing Corporation reports gross earnings of $924,169 and net profits after all expenses, interest and taxes of $667,107, equivalent to $6.44 a share on 103,517 common shares. The total assets increased from $5,378,000 to $6,960,803 in the year and the assets value of the common stock increased from $37.99 on 102,090 shares to $43.09 on the present capitalization.

The current common stock holdings of the corporation follow:

[illegible]

UTILITY EARNINGS.

Standard Gas and Electric.

The Standard Gas and Electric Company reports combined net earnings of subsidiary and affiliated companies amounting to $74,557,290 for the twelve months ended on April 30, 1930, an increase of $3,610,597, or 5.08 per cent, over the preceding twelve months. Gross earnings were $292,390, or 3.53 per cent. The figures for all companies now in the system compare as follows, all for the twelve months ended on April 30:

[illegible]

NEW YORK CURB MARKET TRANSACTIONS

Continued from Page Thirty-Two.

[illegible]

FOREIGN BONDS.

[illegible]

BONDS ON STOCK EXCHANGE

Continued from Page Thirty.

[illegible]

STOCKS EX DIVIDEND TODAY.

[illegible]

STOCKS EX RIGHTS TODAY

Great Lakes Aircraft Corp.—Class A, Series 1 stockholders of record today have the right to subscribe to additional Class A, Series 1 stock at $7.25 a share in the ratio of one-fourth of a share of additional stock for each share held. Rights expire June 30, 1930.

DIVIDENDS DECLARED

The following dividends were announced during the week:

REGULAR.

[illegible]

COMPANY MEETINGS TODAY

[illegible]

MEETINGS ANNOUNCED

[illegible]

VARIED WHEAT NEWS MYSTIFIES TRADERS

Crop Reports From Southwest Conflict as Northwest Drought Causes Uneasiness.

TRADING IN OATS IS LIGHT

Shorts in Corn Forced to Cover by Yield Outlook—Spreading in Rye Continues.

Special to The New York Times.

CHICAGO, June 8.—Wheat traders are being kept nervous by conflicting reports of crop conditions in the Southwest, where harvesting of Winter wheat is on. Reports from sections in Oklahoma, where prospects have been bad all season, are, in a measure, offset by reports of yields of twelve to twenty bushels in areas that have been good throughout the season. These advices, which are used to influence market action, make an unsatisfactory situation for operators on both sides.

The moisture situation in the Northwest, especially in Canada, causes uneasiness. Crop reports from Europe are less favorable, with expectations of a crop of wheat below that of last year. Although supplies in European countries are at a minimum, foreigners are not buying North American wheat to any extent and are getting along for the next two months, until their new crop is available, which acts against a bull market.

Wheat Traders Lack Unanimity.

Traders' views are widely divergent. Those who believe that North America will raise less wheat than last year are bullish and buy on every break. Believers in a good average crop are bearish and sell on all bulges.

General business conditions are regarded by trade leaders as not right for bull markets unless serious damage occurs to the wheat crop in leading exporting and importing countries, especially the latter. The situation in the stock market makes traders timid about buying anything.

Easy money gives carriers of grain an opportunity to do more business with less borrowing from the banks, but the questions are: How much storage room will be available for the new crop, which will start to market within a few weeks, and what can be done with it in the absence of a large export business.

Closing prices on wheat, compared with a week ago, show a loss of 2 to 2⅜ cents. Corn is 1 cent higher to 1 cent lower, the strength being in July; oats are ⅜ to ½ cent higher, rye 1⅝ to 2¾ cents lower; lard 2½ to 3 cents lower and bellies 47½ to 80 cents below prices of a week ago.

Primary receipts of wheat last week were 4,009,000 bushels; the previous week 4,268,000, and the week last year 5,587,000. Shipments respectively were 4,288,000, 3,526,000 and 4,722,000 bushels.

The open interest in wheat at the close on Friday was 126,876,000 bushels. On May 31 it was 127,263,000 bushels.

July wheat closed Saturday at $1.06¼ to $1.06⅛; September, $1.09¼ to $1.09⅛, and December, $1.13¾ to $1.13⅞. September is now the favorite trading future.

Corn Shorts Are Scared In.

An oversold condition in July corn, coupled with reports of dry weather over a liberal part of the corn belt, scared in the shorts, who advanced the July from 1¼ cents discount to even with September, and closed it on Saturday at 81¼ to 81⅜ cents. September finished at 81¼ to 81⅝ and December, 75⅜ to 75½.

Rains in the last two days covering a large part of the corn belt induced farmers and country holders to sell old corn freely, with 500,000 bushels bought to arrive. At the same time, Eastern and other distributors were large buyers, taking about as much as the country sold.

Cash interests have absorbed the July oats and sold December. Northwestern interests have been on both sides of the market. Trade is not heavy and crop prospects are fair. July closed at 40 to 40⅛ cents, September 39⅞ to 40, and December 43.

The rye market is largely a spreading proposition. Speculators buy born against the rye. Regualr rye traders are buying the near-by and selling the distant futures, there being a profitable carrying charge. Latest crop estimates are for 46,000,000 bushels against 41,000,000 last year. July rye finished at 61⅜ cents, September 65¾, and December 71¼.

WHEAT HARVEST AREAS SEND BULLISH REPORTS

Corn Crop Better Than a Year Ago—Rye and Oats Make Fair Showing.

Special to The New York Times.

CHICAGO, June 8.—Harvesting of Winter wheat is under way, and threshing returns in the Southwest are irregular. So far reports of yields are rather more bullish than bearish. There are parts of Oklahoma where wheat has ripened prematurely and heads are white and poorly filled. In these sections yields of three to eight bushels to the acre are reported. Good yields are indicated in other areas in Oklahoma, the Texas Panhandle and Kansas.

The government report due on Tuesday, is expected to present an estimate close to its returns of 525,000,000 bushels in May, or 50,000,000 bushels under last year's harvest. The average of the estimates of Chicago crop statisticians of June 1 was 545,000,000 bushels, or the same as last month. All indications are for a shorter crop of Winter wheat than last year.

A limited supply of subsoil moisture in Spring wheat sections of the American and Canadian Northwest makes frequent good rains imperative throughout the season. Spring wheat acreage in Minnesota and the Dakotas is 3 to 4 per cent under that of last year. Returns on Canada's production as estimated by one expert are for a crop of 400,000,000 bushels in the three Western provinces, against 272,000,000 harvested last year. Expectations are that the total wheat crop of the United States will be around 800,000,000 bushels, against 807,000,000 last year.

Corn had needed rains in a large part of the belt to give the crop a good start. Where the ground permitted, cultivation has made progress, and the crop on the whole is doing rather better than a year ago. Acreage estimates are for an increase of 2 to 5 per cent. Last year's area was 98,000,000 acres and the crop 2,622,000,000 bushels.

The oats and rye crops are doing fairly well, and scattered rains would be beneficial.

Completes $500,000 Reservoir.

Special to The New York Times.

YOUNGSTOWN, Ohio, June 8.—The Ohio Water Service Company, has completed a $500,000 reservoir to serve industries of Youngstown and Girard, and in addition to the cost of the dam, expended $150,000 more for pipe lines. The reservoir covers 400 acres and is to impound 1,250,000,000 gallons of water.

PRODUCE EXCHANGE STOCKS

Stocks.	Last Week.	Year to Date.
Total sales	135,028	†7,676,328
Same period, 1929	652,352	4,514,787

Bonds.	Last Week.	Year to Date.
Total sales	$15,000	$2,240,000
Same period, 1929	....	35,000

†Revised.

Sales.		High.	Low.	Last.	Net Chg.
300	Adirondack Inv, w w	4⅛	4⅛	4⅛	..
700	Aero Klemm	⅝	⅝	⅝	+⅛
2,200	Allegheny Corp war. w d	6¾	6	6¼	+⅛
2,700	Algamated Laundries	4⅞	4	4⅝	+¼
900	Am Austin Car	6¼	5⅞	5⅞	−⅛
200	Am Corp, w w	10	9½	9½	−½
500	Do war	2½	2¼	2¼	−⅜
4,000	Am Eagle Air	1	⅝	⅞	−⅛
200	Am Smelt & Ref pf, w i	103⅛	103	103	..
200	Am Util & Gen pf, w w	38¼	38	38¼	−1⅞
300	Do A	25	25	25	−1⅛
4,000	Andes Petrol	.60	.50	.60	+.10
100	Appal Gas war	4	4	4	−1
1,500	Assoc Gas & El '30 rts	15	12½	14¼	−⅝
200	Do '31 rts	13¼	12⅜	13¼	−2⅞
3,500	Do opt stock rts, w i	4½	3¼	3¼	−1¼
1,400	Do $5 pf	88	86	86	−1½
100	Atl Pub Util, B	1	1	1	−3¼
1,100	Automotive Std	1	⅞	⅞	−⅛
5,000	Bagdad Copper	1.70	1.50	1.50	−.25
100	B G Sand Shops	5	5	5	−1½
1,000	Big Missouri M	.50	.50	.50	−.09
100	Chem Research	7⅛	7⅛	7⅛	−⅛
200	Claremont Inv	6⅝	6⅝	6⅝	−⅝
1,300	Claude Neon Lts	15¼	14	14	−2
100	Coast Copper	14¾	14¾	14¾	−¼
400	Color Pictures	11	8	8	−2⅝
900	Columbia Bak'g	3⅜	3	3	−⅝
1,200	Como Mines	1.95	1.00	1.80	−.15
2,300	Cons Chromium	12¾	11¼	11¼	−1
600	Do A	32¼	31¼	31¼	−1¼
600	Corp Trust Shrs	9¾	9⅝	9⅝	..
25	Dardelet Thread rts, w i	180	165	175	−52
10,400	Del & Can Tun	7⅛	6⅞	6⅞	−⅛
1,200	Dixton Inc	13⅝	11½	11½	−1⅞
200	Elec Bond & Sh, new pf, w i	91⅞	91⅞	91⅞	..
100	Empire Corp	10	10	10	+1½
400	First Amer Bancorp pf, A	11⅝	9	11⅝	+1⅝
400	Fuel Oil Motors	10½	9	9	−⅞
100	Gen Fire Ext	35½	35½	35½	..
1,800	Gen Motive	15⅝	15	15⅝	+⅝
200	Golden Cycle	15	15	15	−½
200	Gt Lakes Drdg, new, w i	35¼	35	35¼	..
2,600	Hamilton Gas	7⅜	7⅛	7⅛	−¼
200	Hathaway Bakeries, A	39	38⅞	38⅞	..
300	Do B	24⅛	22⅞	24⅛	..
600	H Rubenstein pf	20⅛	18½	18½	−1⅛
200	Horni Signal pf, w i	19¼	19¼	19¼	+¾
100	Hydro El Sec pf	10	10	10	..
200	Int Bankstks, A	17	17	17	..
1,000	Int Hydro El pf	54¼	53¾	53¾	+⅛
500	Do war	8⅜	8¼	8¼	−⅛
5,500	Int Rustless Ir	2	1⅝	1⅝	−¼
500	Interstate Nat'l Gas	26½	25¾	25¾	−½
600	Inv Co of Am	54⅞	54	54	−2⅛
200	Inv Trust Assoc	32	30	30	−3
500	Jenkins Telev	6¼	5⅝	5⅝	−⅛
100	Kane Stores	4⅛	4⅛	4⅛	−2⅜
100	Kaybee Stores	13	13	13	−1
1,700	Kinner Air & M	1	⅞	⅞	..
100	Lautaro Nitrate	6½	6½	6½	−⅝
100	Macfadden P pf	43	43	43	+1¾
4,300	Majestic Household Util	69½	57	57	−12¼
1,600	Marvin Radio T	2	1¾	2	..
1,600	Maxwell Corp	10¼	9½	9¾	+⅛
100	Metal Textile	6	6	6	..
400	Midland Nat'l Gas, A	17	16⅞	17	−1⅞
200	Nat Avia, A w	6⅝	6¼	6⅝	−2⅜
200	Nat Copper	1⅝	1⅝	1⅝	+⅛
100	Nat Food Prd w	⅞	⅞	⅞	..
200	Nat Harris Wire, A	12	12	12	..
800	Nat Pepsicola	5¼	5	5¼	..
700	N Y, Rio & Bu A L war	3⅜	3⅜	3⅜	..
600	No Am Tr Sh	10	9⅞	10	..
400	No & So Am, B	3¼	2½	2⅝	−1⅝
100	No Butte Min	1½	1½	1½	−½
100	Ohio Valley Gas	5	5	5	−2½
5,200	Pet Conv	12⅝	11	11⅝	−⅞
2,000	Phant Oil, w i	22⅛	21⅝	21⅝	−⅝
2,000	Phoenix Oil	.65	.64	.64	+.04
1,400	Photomaton, B	3½	2¼	2¼	..
100	Pollack Mfg	1⅞	1⅞	1⅞	+⅛
200	Radio Sec, A	3	3	3	..
400	Railways Corp	14½	13¾	14½	+1¼
1,100	Rumidor Corp	17⅞	16	17⅞	+½
5,700	Saranac Riv Pr	30½	26⅝	28⅞	+2
100	Saxet Co, w i	16⅛	16⅛	16⅛	..
2,600	Seaboard Util w	1	1	1	..
1,400	Shamrock Oil	23⅝	22⅝	22⅝	−1¼
1,000	Sheldon Mining	.25	.25	.25	−.05
100	Splitdorf Beth	4¼	4¼	4¼	..
100	Stand Oil Tr, A	9	9	9	−2
2,700	Sylvestre Util	3	2⅜	2⅞	−⅛
4,600	Trent Process	1⅝	1	1⅝	+⅝
200	U S Elec Lt & Pow, B	12¼	12	12¼	..
300	U S El Pow w	6⅝	6½	6½	−1
1,300	U S Radio & Telev	27	25	26	+3¼
1,300	Util Hydro Rail Shrs, w w	10⅝	10¼	10¼	−½
4,400	Do war	1⅝	1⅝	1⅝	..
50	Util P & Lt pf	103	102⅝	103	+2
400	Vipond Cons M	1.28	1.28	1.28	+.28
900	Wing Airo	11⅝	10½	11⅝	+⅝
3,500	Zenda Gold	.59	.50	.50	−.02
	BANKS.				
60	Bk of U S units	59	50¼	50¼	−12⅞
200	Corn Exch rts, w i	21	21	21	..
7,400	Irving	59¼	54½	55	−5¼
10	Manhattan	132	132	132	−20
30	Manufacturers	123	121	122½	−24
	INSURANCE.				
200	Cosmopolitan F	11⅝	11⅝	11⅝	..
300	Home	46	45½	45½	..
100	Nat'l Liberty	15	15	15	−2¼
200	Seaboard Surety	27½	27	27	−½
	BONDS.				
$15,000	McKesson & R deb 5½s, w i	95¾	95¾	95¾	..

REALTY SECURITIES

A summary of trading on the New York Real Estate Securities Exchange follows:

SALES.

BONDS.

		High.	Low.	Last.	Chg.
1	Butler Hall 6s, '26-39	96½	96½	96½	+1½
1	42 Broadway B 6s, '39	100¼	100¼	100¼	+¼
2	165 Broadwy B 5½s, '51	93¼	93¼	93¼	−2½
5	Bway-Barclay Off Bld 6s, '41	96⅝	96⅝	96⅝	..
1	Broadway Mo B 6s, '48	98	98	98	..
4	30 E 40th St B 6s, '27-36	97	97	97	..
2	18-20 E 40th St B 6s, '40	94½	94½	94½	+1½
1	55 5th Av B 6s, '44	95½	95½	95½	−½
1	5thAv-55thSt B 6½s, '45	95	95	95	−2
5	Harriman B Cp 6s, '51	100⅝	100⅝	100⅝	+2¼
1	Hearst-Bri Pr 6s, '29-42	97	97	97	+⅛
2	Insur Cent B 6½s, '43 w-stock	92	92	92	..
2	111 John St Bld 6s, '48	94¾	94¾	94¾	+1¾
1	Lincoln Bld 5½s, '53	93	93	93	..
4	The Lombardy 6s, '42	96½	96½	96½	..
2	79 Madis Av B 6s, '29-40	75	70	70	−11
1	Millinery Cent B 7s, '44	97½	97½	97½	−⅝
11	N. Y. Athletic Cl 6s, '46	97⅝	97⅝	97⅝	..
1	65 E 96thStB6½s, '26-36	84	84	84	−1¼
1	Pennsylvan Bld 6s, '39	93⅝	93⅝	93⅝	−1⅝
1	J C Penney B & R Cp 5½s, '26-50	95	95	95	..
2	Postum Bldg 6½s, '43	97¼	97¼	97¼	+⅛
2	Real Est Boa B 7s, '46	98	97⅝	98	+½
2	Realty A Sec Cp 6s, '39	96	96	96	..
1	Savoy Plaza Cp 6s, '45	95¼	95¼	95¼	..
3	Sherry-NethHo 5½s, '49	91¼	91	91	..
1	Squibb Bld 6¼s, '44	96½	96½	96½	..
	STOCK.				
100	City & Sub Homes Co	9¼	9⅛	9⅛	+⅛
300	Kent Garage Inv Co A	26	25⅞	25⅞	−⅛
	MORTGAGE PARTICIPATION CTFS.				
$1,000	Prudenc Co 5½s, '33 (NW c 5thAv-9thSt)	98¾	98¾	98¾	+¼

DIVIDENDS.

MOUNTAIN PRODUCERS CORPORATION.

Denver, Colorado, June 4, 1930.

Quarterly dividend No. 39 of 40 cents per share has been declared, payable July 1, 1930, to stockholders of record at the close of business June 14, 1930.

The transfer books do not close.

All communications regarding payment or change of address should be sent to Mountain Producers Corporation, 607 First National Bank Building, Denver, Colorado, not later than June 26, 1930.

J. L. WARREN, Treasurer.

The New York Times is first in the world in volume of financial advertising.

FINANCIAL NOTICES

REDEMPTIONS—DIVIDENDS—MEETINGS—SINKING FUNDS—OTHER NOTICES

The Times exercises careful watch over the character of advertising accepted.

FINANCIAL NOTICE. | FINANCIAL NOTICE.

TO ALL STOCKHOLDERS AND BONDHOLDERS OF Pathe Exchange, Inc.

All stockholders and bondholders of Pathe Exchange, Inc., are urged to attend, in person, the adjourned Annual Stockholders' Meeting, to be held at the office of the Company, 35 West 45th Street, New York City, on Monday, June 9th, 1930, at 2:30 P. M., regardless of whether they may have given proxies in favor of the present management or others, as the meeting will be of vital interest and importance to all stockholders and bondholders of the Company.

8% PREFERRED STOCKHOLDERS PROTECTIVE COMMITTEE OF PATHE EXCHANGE, INC.

RICHARD A. ROWLAND, *Chairman*
ROBERT W. DANIEL
W. V. A WATERMAN
FREDERICK R. RYAN, *Secretary*

DIVIDENDS. | DIVIDENDS.

THE BANK OF AMERICA NATIONAL ASSOCIATION BANCAMERICA-BLAIR CORPORATION

The Boards of Directors of The Bank of America National Association and Bancamerica-Blair Corporation have declared quarterly dividends on the $25 par value stock of the Bank and the $10 par value stock of the Bancamerica-Blair Corporation, aggregating $1.12½ per share on the 1,471,012 shares of the corporations. These dividends are payable July 1, 1930 to stockholders of record at the close of business June 14, 1930. The transfer books will not close.

THE BANK OF AMERICA National Association NEW YORK — Henry J. Schuler, *Vice-President and Cashier*

BANCAMERICA-BLAIR Corporation — C. A. Elliott, *Secretary and Treasurer*

AMERICAN GAS AND ELECTRIC COMPANY
Preferred Capital Stock Dividend

New York, June 4, 1930.

The regular quarterly dividend of One Dollar and Fifty Cents ($1.50) per share on the issued and outstanding no par value Preferred capital stock of American Gas and Electric Company has been declared out of the surplus net earnings of the company for the quarter ending July 31, 1930, payable August 1, 1930, to holders of such stock of record on the books of the company at the close of business July 8, 1930.

FRANK B. BALL, *Secretary.*

AMERICAN GAS AND ELECTRIC COMPANY
Common Capital Stock Dividend

New York, June 4, 1930.

The regular quarterly dividend of Twenty-five Cents (25c) per share on the no par value Common capital Stock of American Gas and Electric Company has been declared out of the surplus net earnings of the company for the quarter ending June 30, 1930, payable July 1, 1930, to holders of such stock of record on the books of the company at the close of business June 12, 1930.

FRANK B. BALL, *Secretary.*

AMERICAN GAS AND ELECTRIC COMPANY
Regular Semi-Annual Common Capital Stock Dividend

New York, June 4, 1930.

A regular semi-annual dividend at the rate of one-fiftieth (1/50) of a share on each share of the present no par value Common capital stock of American Gas and Electric Company has been declared out of the surplus net earnings of the company, payable in full paid no par value Common capital stock of the company on July 1, 1930, to holders of such stock of record on the books of the company at the close of business June 12, 1930.

FRANK B. BALL, *Secretary.*

Neet Incorporated

The Board of Directors has declared a regular quarterly dividend of 40c per share, being at the rate of $1.60 per annum, on the Cumulative Convertible Class A Stock of this Company, payable July 1, 1930, to stockholders of record at the close of business June 19, 1930.

J. LYMAN PRATT, *Treasurer*

Special Dividend

Neet Incorporated

The Board of Directors has declared from the surplus net earnings of the Company a Special Dividend of 40c per share on the Class B Stock of the Company, payable July 1, 1930, to stockholders of record at the close of business June 19, 1930.

J. LYMAN PRATT, *Treasurer*

LOUIS PHILIPPE, Inc.
DELAWARE

New York, June 3, 1930

THE Board of Directors have this day declared a regular quarterly dividend of 40c per share on the convertible participating Class A stock of the Company, payable July 1, 1930, to stockholders of record at the close of business June 19, 1930.

J. LYMAN PRATT, *Treasurer*

LOUIS PHILIPPE, Inc.
DELAWARE

New York, June 3, 1930

THE Board of Directors have this day declared a dividend of 27c per share for the period commencing May 1, 1930 and ending June 30, 1930 on the Class B capital stock of the Company payable July 1, 1930, to stockholders of record at the close of business June 19, 1930.

J. LYMAN PRATT, *Treasurer*

UNITED PUBLIC UTILITIES COMPANY
Notice of Dividend on Preferred Stock

The Board of Directors of the United Public Utilities Company has declared a quarterly dividend of One and 50/100 Dollars ($1.50), upon each share of the outstanding preferred stock, $6.00 dividend series, and One and 7/16 Dollars ($1 7/16), upon each share of the outstanding preferred stock, $5.75 dividend series, payable July 1, 1930 to the holders of such preferred stock, respectively, of record on the company's books at the close of business 1:00 o'clock P. M., June 14, 1930.

EUSTACE J. KNIGHT, *Secretary.*

COLUMBIA GAS & ELECTRIC CORPORATION

June 5, 1930.

THE Board of Directors has declared this day the following quarterly dividends:

Cumulative 6% Preferred Stock Series A No. 15, $1.50 per share
Cumulative Preferred Stock 5% Series No. 5, $1.25 per share
Common Stock (no par value) No. 15, 50¢ per share

payable on August 15, 1930, to shareholders of record at close of business July 19, 1930.

EDWARD REYNOLDS, JR., *Vice-President & Secretary*

SECOND INTERNATIONAL SECURITIES CORPORATION

Dividends for the quarter ending June 30, 1930 have been declared as follows:

Dividend No. 15 Cumulative First Preferred Stock, 6% Series $0.75
Dividend No. 14 Cumulative Second Preferred Stock, 6% 0.75
Dividend No. 10 Class A Common Stock 0.50

Payable July 1, 1930, to stockholders of record at the close of business June 14, 1930.

Stacy V. Jones, *Secretary*

June 9, 1930

UNITED PUBLIC SERVICE COMPANY
Notice of Dividend on Preferred Stock

The Board of Directors of the United Public Service Company has declared a quarterly dividend of $1.75 upon each share of the outstanding Preferred Stock, $7.00 Dividend Series, and $1.50 upon each share of the outstanding Preferred Stock, $6.00 Dividend Series, payable July 1, 1930, to holders of record June 14, 1930.

EUSTACE J. KNIGHT, *Secretary.*

AMERICAN TELEPHONE AND TELEGRAPH COMPANY
163rd Dividend

THE regular quarterly dividend of Two Dollars and Twenty-Five Cents ($2.25) per share will be paid on July 15, 1930, to stockholders of record at the close of business on June 20, 1930.

H. BLAIR-SMITH, Treasurer.

THE HALIFAX FIRE INSURANCE COMPANY

A dividend of fifty cents per share on the Capital Stock of The Halifax Fire Insurance Company has been declared for the six months period ending June 30th, 1930, payable July 2nd, 1930, to shareholders of record at the close of business June 15th, 1930. Transfer books will be closed from the 16th of June, 1930, to the 1st of July, 1930, both days inclusive.

A. G. CROSS, Secretary.

MOTHER LODE COALITION MINES COMPANY
120 Broadway, New York City.

June 6, 1930.

The Board of Directors of the Mother Lode Coalition Mines Company has today declared a cash distribution of 10 cents per share for the half year ending June 30, 1930, payable June 30, 1930, to stockholders of record at the close of business at 3:00 o'clock P. M., June 16, 1930. Transfer books will remain open.

C. T. ULRICH, Secretary.

SOUTH PORTO RICO SUGAR COMPANY

May 28, 1930.

The Board of Directors has this day declared a quarterly dividend of 2% on the Preferred Stock and a dividend of thirty-five cents per share for the current quarter on the outstanding Common Stock; all payable on July 1, 1930, to stockholders of record on June 10, 1930.

F. M. SCHALL, Treasurer.

Kelsey Hayes Wheel Corporation
Common Dividend No. 5.

The Board of Directors has today declared a cash dividend of Fifty Cents (50c) per share, payable July 1, 1930, to Common Stockholders of record at the close of business June 20, 1930.

Checks will be mailed by Irving Trust Company, Dividend Disbursing Agent.

L. C. BROOKS, Secretary.

June 5, 1930.

AMERICAN CAN COMPANY
Preferred Stock.

A quarterly dividend of one and three-quarters per cent has been declared on the Preferred Stock of this Company, payable July 1st, 1930, to Stockholders of record at the close of business June 16th, 1930. Transfer Books will remain open. Checks mailed.

R. A. BURGER, Secretary.

FINANCIAL ADVERTISEMENT.

HAMBROS BANK, LIMITED

The eighteenth Annual General Meeting was held in London on Thursday, 29th May, 1930, Sir Eric Hambro, K. B. E., the Chairman, presiding.

Addressing the meeting, the Chairman referred to his comments at the last Meeting on the rising money rates throughout the world due to the wave of speculation which was then sweeping over the New York Stock Exchange. The subsequent history of that speculation was known to all of them: it had led to economic depression throughout the world, the most serious feature of which was certainly the fall in the price of commodities.

The Chairman said he would like to announce that they had taken a participation in the Bankers' Industrial Development Company, which had been formed under the Chairmanship of the Governor of the Bank of England, to assist and finance the amalgamation and reorganisation on an economic and rationalised basis of groups of British companies engaged in important industries.

The connection between British industry and London Issuing Houses had never hitherto been close. British Industry had been built up largely with its own capital and with Bankers' short loans. The Chairman thought that it was clear that the Issuing Houses could help British industry, and he welcomed the advent of the Bankers' Industrial Development Company. On the other hand, he protested against the fallacy which had once again appeared that Issuing Houses such as theirs were guilty of an unpatriotic action when they issued a foreign loan in that they were supplying the foreigner with capital which would otherwise be available for British industry.

When a foreign loan was issued the proceeds of that loan could only be made available to the borrower in sterling. The sterling could only be transferred into foreign currency by purchase of British goods and services, a repayment of debts owing to England, or an export of gold from England. It was only the last method that could in any way hurt British industry, and they knew from past experience that this method only became operative as a last extreme.

The Chairman regarded as unnecessary any official restriction of loans to foreign countries. Funds for foreign investment were derived from the country's active trade balance and this was not unlimited; Issuing Houses knew well enough when the margin of safety was likely to be reached. Funds for domestic investments were of a different order, they were derived from the savings of the country irrespective of its trade balance.

It was just as important to finance the buyer of British goods as it was important to finance the seller, and that form of banking which the Bank practised normally had been the necessary concomitant of the development of British industry. Even if they were now to place their issuing power more directly at the disposal of British industry, they would not, in the interests of the same industry, discontinue to finance its customers.

Turning to the Balance Sheet, the Chairman said the only figure which required comment was the drop in deposits. He thought this had been a fairly general experience, but in their case it was a temporary condition brought about at that time by some large payments at the end of the quarter. Actually the average level of the deposits was equal to the average for 1928-1929, and the figure to-day was in excess of the balance sheet figure.

The Board recommended the payment of a final dividend of 15 per cent less Income Tax on the amounts paid up on the £10. shares, making 22½ per cent less Income Tax for the year, and a dividend of 3 per cent less Income Tax, making 6 per cent less Income Tax for the year, on the 'A' shares.

Resolutions for the adoption of the Report and Accounts were carried unanimously.

FINANCIAL NOTICES.

SUPERIOR COURT, HARTFORD COUNTY, June 6, 1930.

No. 34580

Albert M. Van Wagenen, Jr., et al., vs. National Associated Investors, Inc.

ORDER OF NOTICE TO CERTAIN STOCKHOLDERS.

The Hartford National Bank and Trust Company, Receiver of the National Associated Investors, Inc., in the above-entitled cause, having made application to this Court, through Anson T. McCook, its Attorney, for an Order of Notice to Certain Stockholders, and such application having been heard, it is

ORDERED: That all persons claiming to be stockholders of the National Associated Investors, Inc., and who have not already done so, transmit forthwith to the Receiver, Hartford National Bank and Trust Company, 777 Main Street, Hartford, Connecticut, full information as to the number of shares represented by each certificate of stock (of whatever class) held or claimed by them; the names and last-known addresses of all persons from or through whom such shares were acquired, the date of each such acquisition; and the amount of money paid for each of said shares or other valuable consideration (if any) given therefor; and that they also furnish said Receiver with all available vouchers, canceled checks and other proof of such payment or consideration.

FURTHER ORDERED: That said Receiver give notice of this Order to all persons who are believed by it to claim to be stockholders of the National Associated Investors, Inc., but who have failed to furnish it with information or proof thereof to its satisfaction and whose names and addresses are known to it, by mailing a copy of this Order to all such persons at their last known addresses, first class postage prepaid, within five days from the date hereof.

FURTHER ORDERED: That said Receiver give notice of this Order to all persons claiming to be stockholders of the National Associated Investors by causing a copy of this Order to be published once each in the Hartford Courant, the Hartford Times and the New York Times, all within five days from the date hereof.

By the Court,
ROBERT L. ALLYN, Assistant Clerk.

THE GLENSIDE WOOLEN MILLS
First Mortgage dated October 1, 1922.

NOTICE IS HEREBY GIVEN that, pursuant to the provisions of Article ELEVEN of The Glenside Woolen Mills First Mortgage dated October 1, 1922, the American Express Bank and Trust Company has been appointed by said The Glenside Woolen Mills as successor trustee to The Equitable Trust Company of New York under said Mortgage.

THE GLENSIDE WOOLEN MILLS,
By H. M. SPECHT, President.

MEETINGS AND ELECTIONS.

INTERNATIONAL MATCH CORPORATION
Notice of Annual Meeting.

NOTICE IS HEREBY GIVEN that the annual meeting of the stockholders of INTERNATIONAL MATCH CORPORATION will be held at the principal office of the Corporation, No. 7 West Tenth Streeet, Wilmington, Delaware, at twelve o'clock noon, Eastern Standard Time, on Monday, June 16th, 1930, for the purpose of electing directors for the ensuing year, approving and ratifying such action taken or authorized by the Board of Directors of the Corporation as may be submitted to the meeting, and transacting such other business as may be brought before the meeting.

LOUIS BECKER, Assistant Secretary.

New York City, May 26th, 1930.

DIVIDENDS.

Tri-Continental Corporation

Preferred Dividend No. 2

The Board of Directors has declared the regular quarterly dividend of $1.50 per share on the 6% Cumulative Preferred Stock, payable July 1, 1930, to stockholders of record at the close of business on June 16, 1930.

J. Bernard Miller, Secretary.

New York, June 3, 1930.

REYNOLDS INVESTING COMPANY, INC.

At a meeting of the Board of Directors of REYNOLDS INVESTING COMPANY, INC., held on June 4, 1930, a dividend at the rate of $6 per share per annum was declared on the issued shares of $6 Dividend Cumulative Preferred Stock of that corporation, for the period beginning January 1, 1930, and ending June 30, 1930, payable on July 1, 1930, to the holders of such shares of record at the close of business June 14, 1930.

The transfer books will not be closed. Checks will be mailed.

W. F. WOODWARD, Secretary.

DATED: June 5, 1930.

ELECTRIC BOND AND SHARE CO.
$6 PREFERRED STOCK DIVIDEND.

The regular quarterly dividend of $1.50 per share on the $6 Preferred Stock of Electric Bond and Share Company has been declared for payment on August 1, 1930, to stockholders of record at the close of business on July 10, 1930.

Holders of record of Preferred Stock of Electric Bond and Share Company (old company) are to be treated for the purpose of this dividend as the holders of record of $6 Preferred Stock of Eletcric Bond and Share Company (new Company).

A. C. RAY, Treasurer.

REDEMPTION NOTICES.

REDEMPTION NOTICE
To the Holders of Memphis Natural Gas Company First Mortgage Six Per Cent Sinking Fund Gold Bonds

Dated as of August 1, 1928; Due August 1, 1943

NOTICE IS HEREBY GIVEN pursuant to the provisions of that certain Indenture of Mortgage, dated as of August 1, 1928, made by Memphis Natural Gas Company, a Delaware corporation, to The Pennsylvania Company for Insurances on Lives and Granting Annuities and C. Stevenson Newhall, as Trustees, that Memphis Natural Gas Company has duly elected to exercise its right to redeem on June 27, 1930, all of said First Mortgage Six Per Cent Sinking Fund Gold Bonds issued and now outstanding under said Indenture of Mortgage and that all of such bonds are hereby called for redemption and will be redeemed on June 27, 1930, at the principal office of The Pennsylvania Company for Insurances on Lives and Granting Annuities, at the South East corner of Fifteenth and Chestnut Streets, in the City of Philadelphia, Pennsylvania, by payment of the principal amount of all such bonds, interest accrued thereon to the said date of redemption and a premium thereon equal to three per cent (3%) of the principal amount of such bonds. At the time of such redemption said Memphis Natural Gas Company will issue to the bearers or registered holders of all of said First Mortgage Six Per Cent Sinking Fund Gold Bonds surrendered for redemption in respect of which the stock purchase privileges evidenced thereby have not previously been exercised, purchase certificates as provided in Section 7.02 of said Indenture of Mortgage evidencing the continuation of the stock purchase privileges expressed in such bonds, respectively.

You are further notified that Memphis Natural Gas Company has deposited with the Trustee cash in an amount sufficient fully to redeem all of the aforesaid bonds now issued and outstanding in the aforesaid manner and has further deposited with said Trustee purchase certificates for delivery as above provided. Bearers and registered holders of said bonds should present the same, together with all unmatured coupons thereto appertaining, at the principal office of the Trustee above specified, for redemption on or after June 27, 1930. All of such bonds registered as to principal should be duly assigned to bearer. From and after June 27, 1930 interest in respect of all of said bonds now issued and outstanding shall cease.

Memphis Natural Gas Company has instructed said Trustee that if any of said bonds, together with all appertaining unmatured interest coupons, are surrendered at the said office of said Trustee by the bearers or registered holders thereof prior to the redemption date (June 27, 1930) together with a written request that the Trustee take up and cancel the same upon payment of the principal amount thereof, interest accrued thereon to the date of such surrender and a premium of three per cent (3%) of such principal amount, and upon issuance of the purchase certificates, if any, to which such bearers or registered holders would be entitled upon the redemption of such bonds as above provided, then the Trustee shall comply with such request and said Trustee has agreed to follow said instructions.

MEMPHIS NATURAL GAS COMPANY
By H. G. SCOTT, *President.*

Dated, May 19, 1930.

The Ohio State Telephone Company

To the Holders of Consolidated and Refunding Mortgage Sinking Fund Gold Bonds issued under the Trust Indenture between the Ohio State Telephone Company and Bankers Trust Company, as Trustee, dated July 1, 1914.

NOTICE IS HEREBY GIVEN that, in accordance with the provisions of Article Five of said Trust Indenture, the undersigned Sinking Fund Trustee under said Trust Indenture has drawn by lot for redemption at the face value of principal thereof, on July 1, 1930, out of sinking fund moneys received by the undersigned Sinking Fund Trustee, $26,000 principal amount of Consolidated and Refunding Mortgage Sinking Fund Gold Bonds of the Ohio State Telephone Company bearing the following distinctive series letters and numbers:

SERIES "A"

A-206 A-359 A-393 A-418 A-756 A-772 A-810

SERIES "B"

B- 65	B- 827	B-2423	B-4036
B-352	B-1221	B-3190	B-4158
B-356	B-1459	B-3317	B-4473
B-634	B-1957	B-3420	B-4761
B-806	B-2354	B-3710	

The face value of the principal of said bonds so designated for redemption will be paid at the office of Bankers Trust Company, Corporate Trust Department, 16 Wall Street, New York City, on and after July 1, 1930, upon presentation and surrender of said bonds bearing all coupons maturing after July 1, 1930. From and after July 1, 1930, interest on said bonds shall cease. Interest coupons maturing July 1, 1930, should be detached and presented for payment in the usual manner.

BANKERS TRUST COMPANY
Sinking Fund Trustee.
By H. F. WILSON, JR., Vice-Pres.

Dated: New York, June 9, 1930.

NOTICE

On May 20, 1930, Series "A" Bond 689 of the above issue previously called for redemption had not yet been presented for payment.

BANKERS TRUST COMPANY
Sinking Fund Trustee.
By H. F. WILSON, JR., Vice-Pres.

Dated: New York, June 9, 1930.

Notice of Redemption

TO THE HOLDERS OF HOUSTON OIL COMPANY OF TEXAS TEN-YEAR SINKING FUND 5½% CONVERTIBLE GOLD NOTES DATED JUNE 1, 1928 DUE JUNE 1, 1938

Pursuant to Article VI of the Indenture, dated June 1, 1928, between Houston Oil Company of Texas and Maryland Trust Company, as Trustee, and in accordance with a resolution duly passed by the Board of Directors of said Houston Oil Company of Texas at a meeting held on April 17, 1930, notice is hereby given that Houston Oil Company of Texas has elected to pay off and redeem all of the Ten-Year Sinking Fund 5½% Convertible Gold Notes, dated June 1, 1928, and due June 1, 1938, issued and outstanding under said Indenture, and accordingly all of said Notes are called for payment and redemption, and will be redeemed on July 15, 1930, by payment of 102½% of the principal of each Note, with accrued interest calculated to July 15, 1930.

Payment of the principal of said Notes will be made upon presentation and surrender thereof at the Trust Department of Maryland Trust Company, Northwest Corner Calvert & Redwood Streets, Baltimore, Maryland. The Notes must have attached the December 1, 1930, and all subsequent coupons. On and after July 15, 1930, interest in respect to all of said Notes shall cease, and the coupons for interest subsequent to the date last aforesaid shall be null and void.

Dated Baltimore, Md., May 14, 1930.

MARYLAND TRUST COMPANY, Trustee.
By ROBERTSON GRISWOLD, Vice-President.

HOUSTON OIL COMPANY OF TEXAS,
By L. S. ZIMMERMAN, Vice-President and Treasurer.

The Houston Oil Company of Texas has arranged for the purchase on its behalf, upon presentation to the Maryland Trust Company, Baltimore, at any time on or before July 15, 1930, the Notes called for redemption under the above notice at redemption price and interest discounted at 4% from date of presentation to said date of July 15, 1930.

HOUSTON OIL COMPANY OF TEXAS
By L. S. ZIMMERMAN, Vice-President and Treasurer.

To the Holders of the First Mortgage 6% Sinking Fund Bonds of The Pennsylvania Glass Sand Corporation Maturing July 1, 1952

Notice is hereby given that pursuant to the provision of the First Mortgage of the Pennsylvania Glass Sand Corporation dated July 1, 1927, the following bonds issued under and secured by said Mortgage Nos.

M 82	662	1214	1590	2493	3414	4476
137	671	1217	1635	2498	3463	4531
156	867	1224	1790	2735	3590	4712
195	917	1306	1908	2806	3735	4740
279	986	1342	1944	2867	3890	4772
436	988	1358	2024	2905	3916	4827
470	1117	1388	2277	2916	4184	4852
508	1147	1435	2415	3366	4434	

for $1,000 each have been called for redemption through the Sinking Fund and will be due and payable July 1, 1930 @ 105% of the principal amount thereof and accrued interest, at any of the following offices of Messrs. Brown Brothers & Co.,

1531 Walnut Street, Philadelphia, Pa.
59 Wall Street, New York City, N. Y.
60 State Street, Boston, Mass.

After said date all interest on said bonds will cease to accrue.

NOTICE

On May 26, 1930, Coupon Bond No. 4654 of previous drawing, was still unredeemed.

BROWN BROTHERS & CO.
Sinking Fund Agents

REDEMPTION NOTICES. | REDEMPTION NOTICES.

Banco Agricola Hipotecario
(Agricultural Mortgage Bank)
Republic of Colombia
Guaranteed Twenty Year 7% Sinking Fund Gold Bonds
Issue of January, 1927

Dated January 15, 1927 — Due January 15, 1947

Notice is hereby given that pursuant to the provisions of said bonds, there are hereby called by lot for redemption on July 15, 1930, out of Sinking Fund moneys payable to the Fiscal Agents of this Loan by said Bank, Forty-four thousand five hundred dollars ($44,500) principal amount of the bonds, bearing the following distinctive numbers, to wit:

$1,000 Denomination

M1	M132	M667	M1139	M1496	M1820	M2203	M2321	M2532
7	260	758	1154	1595	1946	2261	2328	2712
24	494	988	1259	1640	2090	2279	2383	
78	568	1015	1326	1647	2122	2312	2443	
105	636	1057	1457	1731	2156	2320	2452	

$500 Denomination

D29 D37 D90 D139 D333

On said date, July 15, 1930, (out of said Sinking Fund moneys), the principal amount of said bonds will be payable at the office of either **Hallgarten & Co., 44 Pine Street, or of Kissel, Kinnicutt & Co., 14 Wall Street, Borough of Manhattan, City of New York, N. Y.**, upon surrender of said bonds, with all interest coupons maturing after July 15, 1930, and, in case of registered bonds, accompanied by proper instruments of assignment or transfer duly executed in blank by the registered owner.

Interest accrued to July 15, 1930, on said bonds will be payable on said date at the place aforesaid, out of moneys to be deposited with the Fiscal Agents for that purpose by said Bank, upon surrender of the coupons representing such interest.

Interest will cease to accrue on said bonds on July 15, 1930, and the subsequently maturing coupons will be void.

Banco Agricola Hipotecario
(Agricultural Mortgage Bank)
By
Hallgarten & Co.,
Kissel, Kinnicutt & Co.,
Fiscal Agents of this Loan.

Dated New York, N. Y., June 9, 1930.

There have not been presented for payment the following bonds of this issue, which were selected by lot for redemption on January 15, 1930:

Denomination of $1,000

M429 M469 M1779 M2220 M2479 M2648

Denomination of $500

D32 D205

Interest ceased to accrue on that date with respect to said bonds.

Hallgarten & Co.,
Kissel, Kinnicutt & Co.,
Fiscal Agents of this Loan.

New York, N. Y., June 9, 1930.

CITY OF BUENOS AIRES
External 31½ Year 6½-per cent Sinking Fund Gold Bonds of 1924, Series 2-B

Issued Pursuant to Municipal Ordinance of August 17, 1923.

SINKING FUND NOTICE

NOTICE is hereby given that Kissel, Kinnicutt & Co., as Fiscal Agent under the Fiscal Agency Agreement with the City of Buenos Aires dated January 28, 1924, hereby invite tenders to them at prices not exceeding par, exclusive of accrued interest, of as many of the above mentioned bonds as will be sufficient to exhaust as nearly as may be the sum of $63,000.36 now held in the Sinking Fund under said Fiscal Agency Agreement. All tenders must be enclosed in a sealed envelope marked "Tenders to City of Buenos Aires Sinking Fund" and must be delivered to the Fiscal Agent at their office No. 14 Wall Street, New York City on or before the 12th day of June 1930.

Should there be two or more tenders at the same price aggregating more than the amount which the Fiscal Agent has available for investment, after having accepted all tenders at a less price, such tenders will be accepted pro rata.

Notice of the acceptance of tenders will be mailed on June 14, 1930, and the bonds so accepted must be delivered to the Fiscal Agent on or before June 21, 1930, on which date interest thereon will cease.

KISSEL, KINNICUTT & CO.
Fiscal Agent under the Fiscal Agency Agreement above mentioned.

Dated: New York, June 3, 1930.

Monon Coal Company
First Mortgage Sinking Fund 5% Gold Bonds

The undersigned, as Sinking Fund Trustee under the First Mortgage of Monon Coal Company to **Bankers Trust Company**, and Scott Brown, as Trustees, dated May 19, 1911, securing the above bonds, hereby gives notice that it will purchase bonds of the above issue for the Sinking Fund to the extent of $17,217.93, being the amount of cash in its hands for that purpose, at the lowest price for which such bonds (bearing all unpaid coupons) shall be offered to it, and that in respect thereof the undersigned will receive sealed proposals for the sale of such bonds at its Corporate Trust Department, 16 Wall Street, New York City, up to the close of business June 23, 1930. No offer will be accepted at a price exceeding the face value of principal of the bonds offered. In case bonds shall be offered by two or more holders at the same price, to an amount in the aggregate exceeding the cash Sinking Fund applicable thereto, acceptance of such offers will be made in the order of the date of receipt thereof, and if such equal offers of two or more holders be received at the same time, then each will be accepted to an amount which shall bear to such offer substantially the same proportion as such cash Sinking Fund shall bear to the aggregate of such simultaneous equal offers.

BANKERS TRUST COMPANY,
Sinking Fund Trustee,
By H. F. WILSON, JR., Vice-President.

June 9th, 1930.

OFFICE OF THE UNION TRUST COMPANY OF PITTSBURGH, TRUSTEE

PITTSBURGH, Pa., June 9, 1930.

Notice to Holders of PITTSBURGH STEEL COMPANY Twenty Year 6% Sinking Fund Debenture Gold Bonds

Dated February 1, 1928

For the purpose of using the Sinking Fund in its possession under the Mortgage made to this Company as Trustee by the Pittsburgh Steel Company, securing Twenty Year 6% Sinking Fund Debenture Gold Bonds, dated February 1, 1928, the undersigned will receive tenders for the sale to it of bonds of Pittsburgh Steel Company known as Twenty Year 6% Sinking Fund Debenture Gold Bonds issued under the above described Mortgage not exceeding in the aggregate Two Hundred Fifty Thousand ($250,000) Dollars.

Such tenders shall be in writing, shall state the number of the bonds proposed to be sold and the price at which the same are tendered for sale.

All of said tenders must be received at the office of the Trustee on or before Noon, Friday, June 20th, 1930, and the price at which said bonds are tendered shall be less than 105.

THE UNION TRUST COMPANY OF PITTSBURGH, TRUSTEE.

Redemption Notice.
CITY OF PORTO ALEGRE
Forty-Year 7½% Sinking Fund Gold Bonds External Loan of 1926

NOTICE IS HEREBY GIVEN that $20,000. face amount of the above described Bonds have been drawn for redemption on July 1, 1930, in accordance with the provisions of Article 6 of the General Bond securing the same, numbered as follows:

$1,000. BONDS

37	772	1047	1640	2450	3742
160	790	1131	2020	3229	3758
762	848	1238	2406	3236	3772

$500. BONDS

12 48 103 113

The above Bonds with July, 1930, and subsequent coupons attached, are required to be presented at the offices of Ladenburg, Thalmann & Co., 25 Broad Street, New York City, for redemption at 102% and accrued interest. Interest on said Bonds will cease on July 1, 1930.

LADENBURG, THALMANN & CO.,
Fiscal Agents for the Municipality of Porto Alegre
25 Broad Street, New York

DISSOLUTION NOTICES.

STATE OF NEW YORK, DEPARTMENT OF STATE, } ss.:

I DO HEREBY CERTIY that a certificate of dissolution of LAWRENCE D. FRANK, INC., has been filed in this department this day and that it appears therefrom that such corporation has complied with section one hundred and five of the Stock Corporation Law, and that it is dissolved.

GIVEN IN DUPLICATE under my hand and official seal of the Department of State, at the City of Albany, this fifth day of June, one thousand nine hundred and thirty.

(Seal of State of New York, Department of State.)

EDWARD J. FLYNN, Secretary of State.
By FRANK S. SHARP, Deputy Secretary of State.

THE NORTH WARD NATIONAL BANK OF NEWARK

located at 464 Broad Street, Newark, in the State of New Jersey, is closing its affairs. All note holders and other creditors of the association are therefore hereby notified to present the notes and other claims for payment.

W. H. PIERSON, Cashier.

Dated April 19, 1930.

PROPOSALS.

NOTICE TO BIDDERS.

Sealed proposals for the construction of an earthen dam with a concrete corewall containing approximately

104,000 cubic yards earth embankment,
6 miles 10 inch cast iron pipe,
500,000 gallon steel storage tank,

will be received by the Council of the City of Beacon, Dutchess County, N. Y., at the City Offices, No. 525 Main Street, Beacon, N. Y., until 2:30 o'clock P. M., Daylight Saving Time, Tuesday, June 17, 1930, at which time and place the proposals received will be publicly opened and read.

Plans and specifications may be obtained at the office of the consulting engineer, James P. Wells, 80 East Avenue, Rochester, N. Y., or from the Commissioner of Accounts of the City of Beacon, N. Y., by depositing $10.00, which will be refunded upon return of the plans in good order.

Each proposal must be accompanied by a certified check payable to the order of the City of Beacon for five (5%) per cent of the amount of the proposal.

The City of Beacon reserves the right to reject any or all bids.

Dated Beacon, N. Y., June 2, 1930.

ROBERT A. NERRIE,
Commissioner of Accounts of the City of Beacon, N. Y.

CONTRACT 305.

SEALED BIDS will be received by the Board of Water Supply at its offices, eleventh floor, 346 Broadway, New York City, until 10 A. M., Eastern Standard Time, on Tuesday, June 17, 1930, for Contract 305, for making test-borings in the Towns of North Castle, Mt. Pleasant and Greenburg and the City of Yonkers, Westchester County, New York, all as set forth in the specifications. The Board reserves the right to cancel the contract at any time after 8,500 linear feet of borings have been completed. At the above place and time the bids will be publicly opened and read. Pamphlets containing information for bidders, forms of bid and contract, specifications, contract drawings, &c., can be obtained at the office of the Secretary at the above address, by depositing the sum of five dollars ($5) in cash or its equivalent for each pamphlet. For further particulars apply to the office of the Chief Engineer at the above address.

GEORGE J. GILLESPIE, President,
PHILIP F. DONOHUE, WILLIAM F. DELANEY, Commissioners Board of Water Supply.
BENJ. F. EINBIGLER, Secretary.

BIDS ARE ASKED by the Government of Ecuador from Insurance Companies who should submit their offers within the next 30 days from this date. The object being to grant a two-year contract to the company offering the best advantages and facilities under which all Government officials and employees handling funds and Ecuadorian properties can be bonded, and so the Government protected against all losses from theft, carelessness and poor investments or any other cause which might directly or indirectly affect the liability of an Official or employee of the Government.

Full information and particulars regarding this matter can be further obtained at the Consulate General of Ecuador, 17 Battery Place, New York City.

New York, June 5, 1930.

LATEST DEALINGS IN REALTY

STEEL DELIVERIES SET A RECORD HERE

Material Provided in May for Building Only Was Greatest Recorded.

SHOPS HAVE MANY ORDERS

Their Forces to Be Employed for the Next Five or Six Months.

An analysis of mill and market conditions in New York City and vicinity by Allen E. Beals in the Architects' Building Material Price Supplement of the Dow Service Daily Building Reports shows that delivery of structural steel for building construction only in the metropolitan district during May was more active than ever recorded. All the members of the Structural Steel Board of Trade of New York, with the exception of one firm, now have enough orders on hand and in process of passing through shops for ultimate use in metropolitan district building construction projects to keep their forces employed for the next five or six months, Mr. Beals said.

"Official reports to the same centre of information show that structural steel workers are more nearly 100 per cent employed than are those of any other building trade, and these men will be assured of steady employment, based upon tonnage already booked, at least until the middle or end of November," Mr. Beals declared.

"Projects being reported by architects and owners now calling for estimates, plus those that are now in process of being financed, call for the placement of structural steel orders for strictly structural building construction purposes in New York City and vicinity far above normal. The month of May alone developed 42,000 tons of structural steel orders designed for use in building construction projects only. This is 10 per cent above the monthly average ranging back to 1925, when such records first began to be kept.

"If, in addition to this tonnage, the steel required for bridges, tunnels, dams, engineering projects and subways were added, the total would be several times as large. The 42,000 tons cited have been carefully segregated so as to give an unadorned picture of the prospect for big building that this market holds for architects, builders, contractors, and material, equipment and appliance supply firms during the remainder of this year at least."

"There can be no doubt about the fact that structural steel interests catering to building construction in the metropolitan district of New York City are headed for big volume business," declared Charles L. Eidlitz, chairman of the board of governors of the Structural Steel Board of Trade of New York, Inc.

"Structural steel fabricators now have more men employed than at any other time since such records have been kept, or since 1925, and from the looks of things these men are going to be steadily employed for the next five months, at least, based upon steel tonnage already booked and now in process of fabrication.

"During the months when records were being broken by structural steel orders placed purely for New York City and near-by building construction our delivery graph was distinctly contrariwise. Now both the delivery and new-order curves are headed upward, and May will go down on our chart showing new structural steel orders placed as one of the outstanding months, ranking with the best months of 1926, 1927, 1928 and 1929, all of which, of course, stand in the shadow of last December, the biggest steel tonnage order month this city has ever known, deliveries on which are just beginning to be felt by other building trades."

SEEK DRY LAW CHANGE.

Wisconsin Democrats Want State Control—Pick Candidates.

MILWAUKEE, June 8 (AP).—Wisconsin Democrats have selected three candidates for nomination as Governor of the State and prospective nominees for other State offices.

The Democrats also have adopted resolutions for a platform declaring for State control of liquor and denouncing chain banks and chain stores.

Charles Hammersley of Shorewood, an attorney; Leo P. Fox of Chilton, a veteran Democratic party officer, and L. J. Chassee, a West Depere professor, were selected as candidates for the Gubernatorial nomination.

The platform favored submission to Congress of an amendment to repeal or modify the Eighteenth Amendment, so that control of the liquor problem might be restored to the States.

LEVINE PLANE MADE READY.

Reported to Be Preparing a Long-Distance Flight.

ROOSEVELT FIELD, L. I., June 8.—Preparations for what may be a long-distance flight were being made here tonight on Charles A. Levine's plane, Columbia, in which he and Clarence Chamberlin flew to Germany several years ago.

Mr. Levine is reported to be in Paris. The ship was moved from the Levine hangar last week and placed in one of the new hangars at the field here. Roger Q. Williams, transatlantic flier, has taken the craft up for several flights during the week. Tonight 500 gallons of fuel were stored in the hangar. This is slightly more than the plane can accommodate.

The Columbia is a Bellanca cabin monoplane, with a Wright Whirlwind 225-horsepower engine.

4 EX-GOVERNORS IN RACE.

Oklahoma Senatorship Candidates Include Two Who Were Ousted.

OKLAHOMA CITY, Okla., June 8 (AP).—Four former Governors of Oklahoma, two of them removed from office by Senate courts of impeachment, are in the race for United States Senator from Oklahoma.

J. C. Walton, ousted in 1923, filed yesterday as an independent candidate. Henry S. Johnston, Democrat, removed in March, 1929, previously filed his name with the State Election Board. Walton won the Democratic nomination for United States Senator six years ago.

Others in the race are Lee Cruce and J. B. A. Robertson, Democrats.

WESTCHESTER ITEMS.

Ruth V. Harden Buys Acre Plot at Briarcliff Manor.

An acre of property at Long Hill Road and Sleepy Hollow Road, Briarcliff Manor, was sold by the Briarcliff Realty Company to Ruth V. Harden of Scarborough. Fish & Marvin were the brokers.

Prince & Ripley leased for C. C. Townsend his residence on Belmont Avenue, Irvington, for the Summer to S. S. Terry.

Contracts have been signed for the erection of a new house on Woodland Avenue, at Knollwood Acres. Chauncey B. Griffen, agent for the property, said that the house of English design will be stone, stucco and timber exterior and will contain eleven rooms and four baths, with a two-car garage. The house is being erected on a plot of over one acre and will be ready for Fall occupancy. J. L. Sullivan, White Plains builder, is the contractor.

BRONX PROPERTIES SOLD

Morris Park Avenue Building in a New Deal.

The J. I. H. Realty Corporation, comprising Dr. Irving Harris and Joseph Israel, resold the three-story building at 678 Morris Park Avenue, adjoining the corner of Victor Street, to Leo Silver. John J. Reynolds acted as broker.

Ferrara & Diamond sold for the Waring Plains Realty Company to Yetta Sodowich the one-story taxpayer with ten stores at the southeast corner of Westchester Avenue and Buhre Avenue, 141 feet on Westchester Avenue by 110 feet on Buhre Avenue.

The southwest corner of East 177th Street and Leland Avenue, 75 by 100 feet, was sold by Ferrara & Diamond for Yetta Sodowich.

MANHATTAN SITES LEASED.

East Fifty-sixth Street House Rented for Twenty-one Years.

The three-story house at 133 East Fifty-sixth Street was leased by Mrs. R. S. Barnum to the Rosner Holding Corporation for twenty-one years. Kyle & Stout were the brokers.

The Charles F. Noyes Company has sold for Joseph S. Ward to a client of Joseph G. Abramson the leasehold property at 247-249 West Seventy-second Street, which lease runs for 105 years. The plot, size 50 by 100 feet, is improved with two five-story apartment houses. Zoning restrictions prohibiting business, having recently been removed will permit the lessee to make extensive alterations with stores on the ground floor.

HUBERT CLAIMANT DIES.

Chicago Lawyer Contested Will of New York Philanthropist.

CHICAGO, June 8 (AP).—Donald E. Malkes, the attorney who recently brought suit to break the $11,000,000 will of Conrad Hubert, New York philanthropist, died suddenly Friday from heart trouble.

The Hubert will left $8,000,000 for philanthropic purposes, to be administered by Calvin Coolidge, Alfred E. Smith and Julius Rosenwald. The remainder went to relatives.

Malkes claimed to be the son of a cousin of Hubert and asserted in his bill that Hubert was eccentric and mentally unsound when he made the will. The case has not been heard.

German Balloon Pilot Is Named.

CLEVELAND, Ohio, June 8 (AP).—Dr. Hugo Kaulen Jr., son of a famous German balloonist, will pilot the German balloon which has been entered in the Gordon Bennett International Balloon Race, which starts here Sept. 1, William G. Rose, chairman of the race committee, has announced. Germany is the second foreign nation to file entries, France having enrolled two bags through the Aero Club of France.

Secretary Wilbur Receives Degree.

BALTIMORE, June 8 (AP).—An honorary degree of Doctor of Laws was conferred on Dr. Ray Lyman Wilbur, Secretary of the Interior, by the University of Maryland during graduation exercises yesterday, at which he delivered the commencement address. The diploma was given to him by Governor Albert C. Ritchie.

G. M. Dunn Enters Tennessee Race.

NASHVILLE, Tenn., June 8 (AP).—The Democratic Gubernatorial primary campaign in Tennessee became a three-cornered affair when George Mitchell Dunn, Johnson City attorney, qualified yesterday as an opponent of Governor Henry H. Horton and L. E. Gwinn, Memphis attorney. Mr. Dunn is 34 years old and a native of Nashville.

MORTGAGE LOANS.

Second Mortgage Money
in amounts from $10,000 up now available on property in Brooklyn, Manhattan and Queens
No ordinary applications need be submitted
Write Mr. J. H. Hagerty
REALTY ASSOCIATES, Inc.
162 Remsen St. Brooklyn
Telephone Triangle 8300

Mortgage Money
Temporary Building Loans to enclosure $10,000 and up, in Brooklyn and Manhattan; also good second mortgages will be considered.
Write to Jacob A. Freedman, Atty., 16 Court Street, Brooklyn.

REAL ESTATE WANTED.

HOUSE WANTED
Will pay cash for house zoned for business, not less than 17 feet wide, located between 6th and Lexington Avenues, 42nd to 88th Streets.
ALBERT B. ASHFORTH, Inc.
12 East 44th Street
Murray Hill 1100 Mr. Haynes

DEALS IN NEW JERSEY.

Sales of Properties in State as Reported Recently.

The American Wood Lettering Company, M. Felsteis, president, leased from M. and H. Zemelman the two-story brick and one-story brick buildings, in addition to several outside sheds, at 367-371 North Fifth Street, Newark. Feist & Feist were the brokers.

William and Catherine Hayes sold the three-story brick property at 4 Broadway, off Tonnelle Avenue, Jersey City, to Teresa Dinicola for investment. The structure stands on a plot 35 by 90 feet. J. I. Kislak negotiated the sale.

The two-family dwelling at 316 Danforth Avenue, near Fowler Avenue, Jersey City, has been resold by J. I. Kislak to Joseph K. Woodruff and Myra K. Woodruff of Jersey City, for Joseph and Rose Goldfarb. The property recently figured in an exchange deal negotiated by the same brokers and consists of three and four room suites on a lot 25 by 100 feet. Various improvements will be made by the new owners.

HOSPITAL BUYS PLOT.

Jewish Memorial Adds to Its Site on West 196th Street.

The Jewish Memorial Hospital has purchased from Victoria Duffy the triangular plot on West 196th Street, 150 feet east of Broadway. The hospital now has a plot fronting 200 feet on Broadway and 394 feet on West 196th Street for improvement with a hospital building from plans by Charles B. Meyers, architect. Volz & Maas, Inc., were the brokers.

Luigi De Maio, as president of the De Maio Realty Corporation, sold 2,027-2,037 Madison Avenue, southeast corner of 129th Street, improved with a five-story apartment house on a plot 35 by 100 feet. The Philip A. Payton Jr., Company acted as broker in the sale.

Elias A. Cohen has taken title to 97-99 Water Street, northeast corner of Gouverneur Lane, a seven-story office building, situated within the block, bounded by Wall Street, Water Street, Gouverneur Lane and Front Street, from George Hahn. Mr. Cohen adds this parcel to the property he already owns in the same block at 99-101 Wall Street, and 112-114-116 Front Street, on which a tall office building is to be erected.

Mr. Cohen gave back to Mr. Hahn a purchase-money mortgage of $240,000 for five years at 6 per cent. E. H. Ludlow & Co., were the brokers who negotiated this transaction.

MANHATTAN.

342-44 EAST 92d St.
Long Term LEASE
4-Story Loft Building
20,000 Sq. Feet
or Together with 340 East 92nd
E. J. Schwenker
340 East 92nd St.
Atwater 5510
Or Your Own Broker

NEW JERSEY.

REAL ESTATE—Other Cities and Towns.

FOR SALE BY TENDER
Buildings Adjacent to City Hall, Toronto
That substantial property at the corner of Albert Street and James Street, now occupied by The Salvation Army, and being approximately 102 ft. x 106 ft. This attractive site, admirably suited to high-class business offices and general commercial purposes, is available by tender with possession at an early date.
Offers for purchase of this property, in sealed tenders, must be addressed to The Secretary, Property Department, 20 Albert Street, Toronto. Tenders must be received not later than June 30th. The highest or any tender not necessarily accepted.

WEST SIDE APARTMENTS.

The Hamilton
420 Riverside Drive
North Corner 114th Street
5-6-7-8 Rooms
Artificial Refrigeration
$1650 to $3600
Slawson & Hobbs
162 West 72nd St. End. 7240

Mortgage Loans.

Good applications wanted for FIRST MORTGAGES AND BUILDING LOANS in Manhattan and Bronx. Quick action—Low charges. BECK & UNTERMAN, 55 West 47th St. Bryant 6506.

MONEY always on hand, first-second mortgages. T. Braun, 154 Nassau St.

Houses—Manhattan & Bronx.

16TH, 104 WEST—One-family house for rent, 5 rooms, steam heat.

50S, EAST (Park and Lexington Av.)—Small, remodeled house, penthouse studio, 5 apartments; rental, $250 and taxes; monthly income, $750; for sale; 17-year lease, carrying option to buy. Plaza 0141.

72D ST.—For rent, large house, 4-story and basement; suitable for business; very cheap rent. Endicott 1718.

SECOND AV., 2,265—Adjoining 116th St., asking $25,000. Marrone, 1,098 2d Av.

A SACRIFICE—One-family, 6 rooms and sun parlor, 1-car garage; price $10,800; cash $2,000.

Four-family brick apartment dwelling, near subway; price $16,000; cash $2,000. Goebel-Schneider, 590 Morris Park Av., Bronx. Westchester 8743-5678.

Houses—Queens & Long Island.

BRIGHTWATERS—Attractive English residence, located opposite new Potter Boulevard; 7 rooms, 2 baths, sun porch, 2-car garage; completely furnished; price $12,000. Gus Johnson, 55 Potter Boulevard, Brightwaters. Tel. Bayshore 782.

Houses—Queens & Long Island.

FLUSHING—8-room modern house; Murray Hill section; 4 bedrooms; double garage; large fruit orchard; 10 minutes to beach; $95 month; furnished. Carpenter, 340 Myrtle Av. Tel. Flushing 6821-W.

HUNTINGTON BEACH—Bungalows, bathing, boating, fishing; easy terms. Hugh P. Arthur, Realtor, 1,320 New York Av., Huntington Station.

STEWART MANOR—5 rooms, garage, large plot, fully landscaped; $80. Office, 114 Salisbury Av., or phone Floral Park 2147.

FOR SALE—A one-family house, six large rooms, sun porch, tile bathroom, built-in tub with shower bath; private drive; front and back lawns with hedge and plants; equipped with screens and storm windows; location eighth house from Metropolitan Avenue car line and three blocks from Long Island Railroad Station; park side; reason for selling, owner leaving town; six years to pay second mortgage. Edward Karcher, 9,032 Wanda Place, Forest Hills, L. I.

Houses—Westchester County.

BEDFORD—Beautifully wooded plot; 8½ acres; newly completed Colonial house; 12 large rooms; ample closets; 3 baths; many unusual features; 2-car garage; swimming pool; orchard; near village; delightfully secluded location; Summer or year-around residence. Z 2529 Times Annex.

A REAL home, excellent opportunity, as compelled sacrifice; 7 rooms, large porch, 2 baths, garage, oil burner, electric washer, Bohn ice cabinet; complete every detail, perfect condition; large corner plot, excellent location, well shrubbed; $20,000; no brokers. 546 Colonial Av., Pelham Manor, N. Y. Telephone Pelham 0295.

Houses—New Jersey.

ARE YOU LOOKING for a home, Summer place, farm, acreage, apartment? Stop in at Suburban New Jersey, Inc. No selling. Admission free. 9 A. M. to 5 P. M. daily. 15 West 34th St., New York. Wisconsin 8600.

NO DOWN PAYMENT and $47.50 per month; 6 rooms and bath, with every modern convenience; 1 block from train, bus and school; 1 hour from New York City; God's country for wife and children. Z 2569 Times Annex.

Summer Homes and Camps.

Queens & Long Island.

FAR ROCKAWAY—3 rooms for rent, with bath and kitchen privileges; for Summer; near beach. Call Far Rockaway 9097 or 2,912 Far Rockaway Boulevard.

LONG BEACH—Ocean front homes and apartments, 4, 5, 6, 7, 8 rooms, 1, 2 baths, furnished; season $500 to $2,000. Lally, Troy and Beach Sts. Phone Long Beach 2153.

ROCKAWAY BEACH—Stucco house, 10 rooms, nicely furnished, all improvements. Phone Belle Harbor 2344.

Westchester.

RYE—Furnished home, 4 bedrooms, 2 baths, sleeping porch; grounds; reasonable; other rentals at attractive prices. Suzanne Gedney, 19 Purchase St. Phone 671 Rye.

New York State.

LAKE GEORGE, N. Y.—For sale or rent, ideal Summer camp, furnished, 7 rooms, 2 baths, large screened porch, garage, ice house; west side lake; mile from Lake George Country Club. George E. Sealy, 11 West 42d St., New York.

COUNTRY HOME, high location, one acre, shrubbery, flowers, garden, berries, fruit; house 9 rooms, plumbing, electricity; garage, barn, paved street. Owner, A. L. Wetmore, Box 71, Jordan, N. Y.

TO RENT FOR SUMMER—Attractive furnished house in village for private family or boarders. For terms, E. E. Schermerhorn, East Durham, Greene County, N. Y.

IN ADIRONDACKS—117 acres of forest, trout stream; price $700; other camps and cabins. Earl Woodward, Hadley, N. Y.

FOR RENT—New house, furnished, 6 rooms, large living room, 2 fireplaces, steam heat, gas, electricity; garage; large rural grounds; on the bank of Lake Ontario; 20 minutes from the heart of town; $1,500 for the season. Mrs. Wm. B. Farnham, Rock Beach Road, Rochester, N. Y.

New Jersey.

ATLANTIC CITY—RARE OPPORTUNITY. 10-ROOM PALATIAL HOME, 3 BATHS, GARAGE; EVERY MODERN IMPROVEMENT; LOCATED ON ONE OF THE MOST BEAUTIFUL CORNERS IN VENTNOR, N. J., 8 MINUTES TO HEART OF ATLANTIC CITY; ONE BLOCK FROM VENTNOR'S EXCLUSIVE BEACH AND PIER; CAN BE BOUGHT AT A PRICE SUITABLE FOR ANY ONE DESIRING LUXURY AT ORDINARY RENTAL COST; TERMS TO SUIT. FOR PARTICULARS INQUIRE SAM'L GORDON, 97 5TH AV., N. Y. C.

YOUR SUMMER PROBLEM SOLVED! Attractive little house near river, near station, 23 miles; gas, electricity; $1,250; $250 cash. Room 802, Times Building.

Connecticut.

FURNISHED HOUSE, eight rooms, five bedrooms, two baths, electricity, in Connecticut village on State road, among Litchfield hills and lakes. Attic Treasures, Salisbury, Conn.

Massachusetts.

FOR RENT—Furnished Summer home in Lee, Mass.; garage; sleeping porch, fireplace, radio; reasonable. Mrs. F. W. Bell, Lee.

Maine.

CASCO BAY—5-room bungalow, oceanside; fishing, bathing; $250. Mansfield 7490, morning.

16-ROOM MANSION, furnished; season rental $1,200; also camp. Waldoboro, Me., Box 237.

Miscellaneous.

YOUR SUMMER PROBLEMS SOLVED! Attractive little house near river, near station, 23 miles, gas, electricity, $1,250, $250 cash. Room 803, Times Building.

Lots—Manhattan & Bronx.

48TH, EAST—Vacant lot for rent; 57x100. M. Brand & Son, 410 East 49th St.

WASHINGTON SQ. SECTION—Builders' opportunity, corner plot, subordinaton. H. S. Hellyer & Co., Inc., 10 5th Av. Stuyvesant 6066.

NOTICE BUILDERS—Garage plot for sale, 75x90; plans, specifications, filed; permit granted for six-story garage; price $110,000, terms arranged. Riverside 4632.

Lots—Queens & Long Island.

BARGAIN—BARGAIN—BARGAIN. Babylon—Must sacrifice 10 lots at $60 each; easy terms; no brokers. V 153 Times.

Lots—Westchester County.

WEST OF BRONXVILLE, convenient to parkways and station, restricted small house community, two lots about 50x140 each; $3,200, $1,700 for one. All improvements except sewers paid for. Z 2491 Times Annex.

Lots—New York State.

WURTSBORO HILLS—6 lots, finest location, $275. Lockwood, 135 Broadway. Barclay 4000.

Farms and Acreage—New Jersey.

NATURE'S GOLF COURSE. POLO FIELD. 217 acres Somerville, Jersey, adjoining Dukes Park, 3,000 feet river frontage; sacrifice or exchange income property not over $75,000 and $25,000 cash; brokers protected. SAMUEL HARRIS, 63 PARK ROW, NEW YORK CITY. Beekman 8030.

Real Estate for Exchange.

1ST AV. Corner; want $6,000 cash. Furst, 1,280 Lexington (86th). Atwater 4642.

WILL exchange income producing property in Philadelphia for Florida property. Rutberg, 1,622 68th Av., Philadelphia.

EXCELLENT city lots, good location, free and clear, $30,000; add cash for Manhattan income. Graute, 213 East 17th.

CITY, country, farms, boarding houses, variety. T. Braun, broker, 154 Nassau St.

APARTMENTS, garages and private houses to exchange. SIMON, 225 West 23d.

Apartment Houses.

Manhattan & Bronx.

100S WEST. ADJOINING BROADWAY. Five-story walk-up, 50x100, rent over $14,800, at $11 per room; good condition; excellent mortgages with very small amortization; convenient to subway and other transportations; opportunity for investor with $12,000 cash. WOOD, DOLSON CO., INC., Broadway, 72d-73d St. Endicott 8900.

BROADWAY corner, 75x100; 120 rooms, furnished; 7-story, elevator; 3 stores, fully rented; will sell or lease for long term. Alexander, 2,783 Broadway.

ATTENTION, DEALERS. First Mortgage Foreclosure, 5½-Story New Apartment, size 150x100, will be sold at cost, $240,000. $40,000 cash, balance 1st mortgage. Particulars from LAWYERS MORTGAGE COMPANY, 345 Madison Av.

$5,000 DOWN NETS STEADY 30%. 5-story, near Central Park West; real bargain; attractive terms; brokers act. Furst, 1,280 Lexington (86th). Atwater 4642.

Apartment Houses Wanted.

IRVING BACHRACH and Ira Rosenstock, operators, in market to lease; walk-ups preferred. 144 East 86th. Atwater 2784.

Buildings and Factories.

Manhattan & Bronx.

7TH AV.—33 feet through to Bleecker; 27 feet. Houghton. Lexington 9600.

41 EAST 41ST ST. Building for lease for a term of years. Apply Herbert A. Sherman, agent, on premises.

FOR RENT or sale, 75,000 square feet, with or without railroad siding; will divide to suit; no brokers. A. S., 641 Times.

Brooklyn & Long Island.

INDUSTRIAL UNITS. IDEAL FOR LIGHT STORAGE. AREAS 2,200-4,500 SQ. FT. ALSO LARGE AND SMALL AREAS OF LAND Adjoining bulkheaded wharf (Newtown Creek) with or without use of dock. Free Lighterage Limits. Attractive Leases—Brokers Protected. WM. WRIGLEY JR. COMPANY, 209 HUDSON ST., N. Y. CANAL 3300.

UNITS of 4,463, 8,926, 18,948 and 36,800 square feet available in modern concrete building, suitable for heavy manufacturing; good location; ample labor supply; high pressure steam; railroad sidings with direct connections with all trunk lines; water shipping facilities. For rental rates and full particulars apply to your own broker or NEW YORK DOCK CO., 44 Whitehall St., N. Y. C. Bowling Green 9120.

26,000 FEET at $1 per foot; brick, sprinklered, heating plant, heavy floors; good neighborhood. BAFFA & DIXON, 135 Remsen St., Brooklyn. Triangle 8630.

Taxpayers Wanted.

TAXPAYERS Wanted; good location; reasonable; mail particulars. Boris & Keller, 5 Beekman St., city.

Lofts—Manhattan & Bronx.

20TH, 24 WEST—Small loft, front, exclusive, including telephone service; $25. Branower.

26TH, 237 WEST (near 8th Av.)—Large loft, $35. Hart. Columbus 6771.

24-26 E. 12th St. (88 University Pl., N. Y.). EXCEPTIONALLY LIGHT LOFT OR PART. 7,500 sq. ft.; 100% Sprinkler; 2 Elevators. MANUFACTURING—SHOWROOMS. Reasonable Terms—Phone Walker 8966.

LIGHT LOFTS. Prince St., 101—Steam, elevator; good for mail order or manufacturing; next post-office; very reasonable rent. Miller.

VERY desirable loft, approximately 4,000 sq. ft., to sublet. Lefcourt Empire Building, 21st floor.

FINE LOFT, $65. Taylor Bldg., 20 West 22d. Gramercy 6095.

Stores—Manhattan & Bronx.

5TH AV. CORNER STORE. 100 per cent retail location, new building, northwest corner 22d St., 24x85, or subdivided, basement; reasonable rental; long lease; brokers protected. H. D. Lehds Co., 172 5th Av. Gramercy 3050.

168TH (corner, Brook Av., 1,225)—Good store for stationery, ice cream, cigars; reasonable rent. Inquire 1,227, delicatessen store.

BANK ST., 1—Excellent location, suitable any business except dry cleaning; $1,650 to $4,000. J. Irving Walsh, 73 W. 11th or Supt. on premises.

BROADWAY (Bleecker St.)—Ice cream, luncheonette, busy section; good, cheap lease; price reasonable. Louis Rips, 645 Broadway.

LEXINGTON AV., 1,412 (corner 93d St.)—Store, 20x18; rent $140; suitable any business. Call Vanderbilt 1193.

AVAILABLE WITHOUT OVERHEAD. Ground floor space of well known public warehouse for rent on a percentage basis for furniture, &c., or any line satisfactory to the management. In reply state nature of the business. R. S., 219 Times.

STORE in new 22-story hotel. Inquire at 145 East 23d St.

Offices—Manhattan & Bronx.

5TH AV., 175—FLATIRON BLDG. Unexcelled location for district sales and executive offices; 10 transit lines within one block; rentals reasonable; evening inspections by appointment; light and service unsurpassed; telegraph office and subway station in building; flexible units from $50 per month. ADAMS & CO., Inc., BLDG. MANAGERS. PHONE ALGONQUIN 6853.

5TH AV., 522 (GUARANTY TRUST BLDG.) Sublease 800 feet facing 44th St.; choice office space; excellent light; 2 private offices and reception. Baumeister-Baumeister, 522 5th Av. Murray Hill 3816.

5TH AV., 151 (925 Broadway)—Mahogany furnished offices, $30; desks, $15; mail, $4; complete business service; switchboard, stenographers and information desk. W. L. Springer.

5TH AV., 527—Bright, airy office space, approximately 1,000 sq. ft.; 13 windows; 1-year lease for $2,000. Harriman Bank Building, top floor, Murray Hill 1870.

5TH AV., 522 (at 44th St., Guaranty Building)—Two office units, 500 and 800 square feet, available for immediate occupancy; excellent light. Apply Room 532, 522 5th Av.

5TH AV., 246—Private furnished office, telephone, stenographer, messages received; $20. Bruck.

5TH AV., 320 (Corner 32d)—Reception and large, light private office; modern building. Room 1012, Pennsylvania 6792.

5TH AV., 545 (45th)—Private office, large corner suite; north light. 915.

5TH AV., 562—Large and small offices to rent. Supt. for particulars.

42D ST., OPPOSITE BRYANT PARK. Sublease 1,000 sq. ft. at bargain rental of $2.10 per foot; 3 private offices and reception; soundproof partitions; immediate possession. Baumeister-Baumeister, 522 5th Av. Murray Hill 3816.

19TH ST., 40 EAST—Lofts, very low rent; good light. Adams & Co., 1,107 Broadway. Chelsea 2000.

40TH, 15 EAST—Desirable small offices; good light; Grand Central zone; low rent; representative on premises. Adams & Co., 1,107 Broadway. Chelsea 2000.

42D, 11 WEST—Furnished, unfurnished, including telephone attendant, light, heat, porter and towel service; use of waiting room; $55 monthly and up. Apply 25th floor, NETLEY SERVICE CORPORATION.

Also, 42D ST., 55 WEST. Apply 12th floor, NETLEY SERVICE CORPORATION.

Also, GENERAL MOTORS BUILDING, Broadway, between 57th and 58th Sts. Apply 7th floor, NETLEY PLAN, INC. Telephone Longacre 1073.

42D, 60 EAST (Lincoln Building)—30th floor, 270 square feet, own corridor entrance; outside southeastern exposure; $115. Vanderbilt 2214.

42D, 55 WEST (1223)—Small furnished office and reception room overlooking park, excellent light; $60 or will share for $30. Apply mornings.

42D, 122 EAST (Chanin Building)—Furnished, unfurnished offices; also desk space; stenographic, telephone, reception room services. Room 420.

42D ST., 7 EAST (Room 703)—Furnished daylight office, free electric and cleaning; $80 monthly, or will rent part of space.

42D ST., 233-239 WEST. Rent starting at $30; exceptionally nice offices; some completely furnished.

42D, 11 WEST—Private office, facing Bryant Park, to rent, to responsible party. Pennsylvania 9042.

42D, 11 WEST (20 West 43d)—Completely furnished, with service. Apply Room 378.

42D, 11 WEST—Furnished offices, $30 up; complete, efficient services. Room 1302.

42D ST., 152 WEST (1135)—Desk room, private office; with, without service.

43D ST., 132 WEST (St. Regis Bldg.)—Times Square section, large and small offices, also entire floor; reasonable rentals. Supt. on premises or Adams & Co., 1,107 Broadway. Chelsea 2000.

44TH, 19 WEST—Sole occupant, factory representative, wishes to divide expenses of finely furnished partitioned daylight office, including full secretarial service. Walters. Vanderbilt 1955.

44TH ST., 67 WEST—Choice office, well appointed, light, airy, with service $45. Suite 505, Lexington 6320.

45TH, 158 WEST (Room 41)—Furnished private office, stenographic, telephone service; $25.

BROADWAY (between 57th and 58th Sts., General Motors Building)—Furnished, unfurnished, including telephone attendant, light, heat, porter and towel service; use of waiting room; $55 monthly and up. Apply 7th floor. NETLEY PLAN, INC. Phone Circle 5530.

BROADWAY, 1,441-3 (Corner 26th)—Office units, $[illegible] month up; every office flooded with sunlight. Inquire premises or Adams & Co., 1,107 Broadway, Chelsea 2000.

BROADWAY, 1,452 (Northeast Cor. 41st St., Calvert Bldg.)—Desirable office units; $50 per month up. Agent on premises.

BROADWAY, 225—Handsomely furnished daylight office, river view; references required. Room 1201.

BROADWAY, 1,658 (51st)—Private furnished office; telephone service; $25. Joiner, Room 450.

BROADWAY, 1,328 (Room 734)—Office with, without service; congenial, quiet; reasonable rental.

BROADWAY, 1,441—Large outside office, new building, in attorney's suite. Room 3000.

IRVING PLACE, 30 (corner 16th St.)—Light manufacturing, very light offices, high ceilings, sprinklers, passenger and freight elevators; Summer concession; $45 upward.

LEXINGTON AV., 420 (Graybar Bldg.)—Sublease, furnished or unfurnished, private office to desirable tenant; stenographic, telephone and reception room service furnished. Phone Lexington 8465.

PARK AV.—A refined furnished office, use of reception room. Call Wickersham 2271.

PENTHOUSE STUDIO, 13-15 W. 28TH ST. Suitable for architect, photographer, artist, lithographer or commercial use; 1 large room and 1 small room; north light, skylight and roof terrace; will alter and decorate to suit; low rental. FRED'K FOX & CO., INC., 20 East 39th St. Caledonia 0200.

OFFICE, 11x15, two windows facing Madison Av., newly furnished, carpet, desk, chairs, window drapes, separate entrance; telephone extension operator service; smaller room if desired, 8x11, furnished; immediate occupancy. Suite 1403, 271 Madison Av., between 39th and 40th Sts.

NEW YORK CENTRAL BUILDING. Exceptional private offices, double or single; desk space; service. Josephine Sheldon, Room 1516.

LARGE, light, nicely furnished offices for rent; $300 per month for right party. 347 Madison Av., adjoining Grand Central. Telephone Vanderbilt 4618. Mr. Eastman, or call at room 404, Mr. Eastman.

STORE in new 22-story hotel. Inquire at 145 East 23d St.

FINANCIAL DISTRICT—Beautiful office (furniture if desired) to sublease; three private rooms, and large reception room; low rental. Cortlandt 2266.

SELLING OUT SAFES, FILE CABINETS. Formerly stock of New York Safe Co. 44 West 29th St. Bogardus 3252.

OFFICE—Showroom, furnished, with service; shipping allowed; 4 windows. Duane, 296 Broadway.

CITY HALL SECTION—Office, furnished, light, cool; $28; services available. Cortlandt 3432.

Offices—Brooklyn & Long Island.

E. F. ALBEE BUILDING, DEKALB AV. AND FULTON ST. Choice offices and office space. BROOKLYN'S MOST BEAUTIFUL BLDG. Running ice water in every office. Located in very heart of Brooklyn. All transit facilities available. Agent premises. Room 636. Cumberland 3179.

Desk Room—Manhattan & Bronx.

5TH AV.—$2.50 PER MONTH. Superior mail, telephone and office privileges. Permanent service, $2.50. No room number necessary on your stationery. Established 1915. CLARK SERVICE COMPANY, 509 5TH AV., NEAR 42D ST.

5TH AV., TWO MONTHS, $5. Mail address, phone messages carefully taken. 489 5th Av., Suite 409. (42D.)

5TH AV., 246—Private desk, telephone, stenographer, messages taken; $10 monthly. Bruck.

5TH AV., 545 (810)—Dignified environment, select clientele, mail privilege, unsurpassed service.

5TH AV., 507 (1006)—Mail, address, telephone messages carefully taken; $2 monthly.

7TH AV., 526—Desk room in large light office; reasonable. Joe Levy.

20TH, 24 WEST—Mail, telephone, $1; desk, $6.50; furnished office, $15. Branower.

42D, 122 EAST (Chanin Building)—Desk space, special rate Summer months; secretarial services; private; dignified atmosphere. Suite 616.

42D, 110 WEST (ROOM 404). Mail, telephone, $2.50; deskroom, $2.50; stenographer.

42D ST., 7 EAST (ROOM 610). Address service, mail, telephone, $150 monthly.

45TH, 125 WEST—Furnished room, stenographic, telephone services, $20 monthly. 10th floor.

BROADWAY, 198—Desk room, reasonable; mailing privileges; $4; every accommodation. Suite 706-7.

BROADWAY, 200—Desk room, mail privilege, or small private office; splendid location. Suites 404-405-406. Call Cortlandt 4335.

BROADWAY, 225—Desk in attractively furnished office, switchboard; $45 monthly. Room 1201.

TO LET—Furnished, telephone service, small office, or desk space, Room 618, 1,265 Broadway. Telephone Bogardus 7499.

MAIL, telephone privileges, $2; desk $10 monthly. 15 Park Row, Suite 1229.

Business Places (Miscellaneous).

55TH, 48 WEST—Parlor floor to rent, suitable for any good business. Inquire basement. Circle 0385.

81ST, 204 WEST—Ground floor apartment, any business; will decorate; liberal concession.

BROADWAY, 724—Basement for rent; equipped for restaurant. Rauch. Murray Hill 6923.

Business Places Wanted.

PRINTING BROKER desires office space with well-equipped plant. R 294 Times.

BUILDER wants leasehold, Manhattan, business apartments. SIMON, 225 West 23d.

Apartments Furnished—Manhattan.

Apartments of One, Two Rooms.

5TH AV., 178—Handsomely furnished studio, kitchenette, shower; $65; October. Gramercy 3818.

9TH, 23 WEST—Cool, completely furnished until September, $85. Mudd, Stuyvesant 3193.

11TH, 64 WEST—Attractively furnished bachelor apartment, 2 rooms and bath; maid service. Enrico & Paglieri. Algonquin 4658.

12TH, WEST—Sublet for Summer, 2 rooms, kitchenette; entire floor; grand piano; quiet little house; $65. Vanderbilt 2135.

13TH, 226 WEST—Furnished, to sublet, 2 rooms, kitchenette, shower, $55. Spellman.

30TH, 157 EAST—Modern, picturesque furnished apartments, sublet; tiled shower; Frigidaire; $75.

35TH, 32 EAST (near Park Av.)—Beautifully furnished large living room, bedroom, bath, kitchenette; very cool; sacrifice.

38TH (306 Lexington Av.)—In convenient midtown; 2 rooms, bath; reduced, $100.

39TH STREET, 120 EAST. UNUSUAL OPPORTUNITY. Exquisitely furnished large 1-room studio apartment, double exposure, 2 big closets, serving pantry, to desirable party at exceptionally reasonable rental; highest standard hotel service included.

39TH, 52 WEST—Studio, 2 large rooms, kitchenette, bath, redecorated; $60-$70.

44TH, 141 EAST (The Woolsey)—Sublet 2 rooms, kitchenette. Apt. 6A.

45TH ST., 325 WEST—"The Whitby," 1 and 2 ROOMS WITH KITCHENETTE. Furnished or unfurnished. Full hotel service available. A modern elevator building located in the most central section of Manhattan. REASONABLE RENTALS. See Mr. Silun or phone Longacre 3050.

45TH, 341 WEST (HILDONA COURT). MODERN ELEVATOR APARTMENTS. Newly furnished housekeeping apartment, 1 room, bath, kitchenette, $18 weekly; 2 rooms, bath, kitchenette, $25 weekly up.

46TH ST., 140 EAST. Sublease bargain, 2 rooms, kitchenette, nicely furnished. Gilford, Apt. 4L. Vanderbilt 7310.

47TH AND LEXINGTON AV. (Hotel Winthrop)—Handsomely furnished apartments of 1 room and bath and 2 rooms with bath and serving pantry; exceptionally large rooms and closets; complete hotel service.

48TH, 129 WEST—2 rooms and bath to Sept. 1, from $17.50 weekly; full hotel service. Hotel Bristol.

48TH, 111 EAST (The Barclay, 366)—2 luxurious rooms, pantry; to or until Oct. 1.

49TH (Madison Av.)—Two-room apartment, apartment hotel, reasonable for Summer. Call or phone between 7 and 9 P. M., Apt. 433, Hotel New Weston.

49TH, 17 WEST—Attractively furnished, cool, 2-room apartment; kitchenette, bath; ideal two people; $75; Oct. 1st. Dunn.

50TH ST., 34 EAST—To sublet at very low rent, beautifully furnished 2-room suite with kitchenette, Hotel New Weston, Suite 404. Plaza 4800.

50TH, 53 WEST—Attractive one room, adjoining bath, kitchenette; $55. Volunteer 9826.

52D, 232 WEST (Broadway)—Studio apartment, beautifully furnished; $48 month. Columbus 6239.

52D, 58 WEST—Large, airy, front, 2-room, kitchenette, bath apartment; reasonable.

53D, 37 WEST—One-room apartment and bath, neatly furnished. Chelsea 2551.

54TH, 137 EAST—One, two room apartments, baths; $65-$75; single, $35.

54TH, 137 EAST—Beautiful 1-2 rooms, bath; also penthouse; Summer rates.

55TH ST., 33 WEST—Modern apartment hotel, attractive 1-2 room apartments, sublet, $85-$125 up. Circle 6550.

55TH, 56 WEST—Attractive basement, 2-3 gentlemen; service linens; $100 monthly.

55TH, 56 WEST—Attractive basement; 2-3 gentlemen, service, linens; $100 monthly.

56TH ST., 50 EAST—Charmingly furnished 2-room corner apartment for people of refinement. Inspection premises 1-6, or telephone Plaza 6500.

56TH, 116 EAST (Hotel Fairfax)—Two rooms, two baths; large terrace; sacrifice $200 to October. Lang.

56TH, 116 EAST—Hotel Fairfax; sublet large well furnished single room, with pantry, $100; June-October. Hausworth.

56TH, 19 EAST—Attractively furnished, southern exposure, 2-room-bath apartment; immediate possession; rent $175. Plaza 0563.

57TH, 353 WEST (A. W. A. Clubhouse)—Single and double rooms, attractively furnished, with private bath; solarium, roof gardens, swimming pool, in New York's most modern clubhouse for women; single rooms, $13 to $20 weekly; double rooms, $9 to $12 weekly on monthly basis.

Apartments Furnished—Manhattan.

Apartments of One, Two Rooms.

57TH, 340 WEST. 1-2 ROOMS, BATH, NEATLY FURNISHED; HOTEL SERVICE; $60 UP.

58TH, 410 WEST—New, just completed, elevator apartments, 1 and 2 room housekeeping apartments, including gas refrigeration; $720 per annum up.

58TH ST., 117 WEST—Hotel Sevilla; 2-room suites, beautifully furnished, from $30 per week; complete hotel service. Circle 5590.

58TH, 370 WEST—Bargain, 1 room, sublet Oct. 1; $40; formerly $80.

58TH, 20 EAST—New building, opposite Savoy Plaza; 2 rooms, kitchenette. Culhane.

61ST, 10 WEST (Broadway)—One, two rooms, modern housekeeping suites, full kitchen; $18 weekly up; attractive Summer rates.

61ST, 32 EAST—2 rooms, kitchenette; sacrifice; second floor, front. Regent 9390.

62D and Madison Av.—Very beautiful, cool corner apartment; opposite Sherry's; imported furnishings; elevator; $125. 689 Madison Av.

69TH, 245 WEST—5 rooms, bath, kitchenette; $65 per month up; maid service.

69TH, 20 EAST—2 large, attractive rooms, bath, fireplace; $90. Apply Supt.

71ST ST. (243 West End Av., n. w. corner)—The Cardinal; perfect full housekeeping; one-room home; mechanical refrigeration; large master room, bath and foyer; abundant closet space; full hotel service; exceptional furnishings if desired; very low rates; also one choice two-room suite of same type; Riverside Drive around corner; 5th Av. bus half block; express subway two blocks. See Mr. Brunnelle, day or evening.

71ST, 12 WEST. Parlor floor, including living room, bedroom, twin beds and private bath; would also be suitable for an office.

71ST, 54 WEST—2 rooms and bath, beautifully furnished. Trafalgar 9605.

72D, 157 EAST—Two rooms, kitchenette and bath, completely furnished, for sublet; hotel service; 24-hour switchboard service. May be seen any time after 2 P. M.

72D, 253 WEST (Apt. 2109)—Beautiful room, dressing room, electric kitchen, all outside, exposures overlooking river; hotel service; furnished-unfurnished. Felts, Endicott 9600.

72D, 253 WEST (1901)—Outside corner, 2 rooms, serving pantry, hotel service; furnished-unfurnished; concession. Olfenbuttel. Endicott 9600.

72D, 157 WEST—Attractive Summer apt.; unusual reduction; 2 rooms, kitchenette, bath.

72D ST.—One large studio room, first floor; $60 month. Endicott 1718.

73D ST., 143 WEST. HOTEL HAMILTON. The city's Summer resort. ALL OUTSIDE ROOMS. "Around the corner from everywhere." Exceptional dining room and hotel service. A few very attractive sublets. Endicott 7400. Mr. De Pass.

73D ST., 240 WEST (AT BROADWAY). New Hotel Commander. 1 room, $80-$100 monthly; $20-$25 weekly. 2 rooms, $125-$150 monthly; $31.25-$37.50 weekly; all rooms are equal in quality of furnishings, light, air, bath and every hotel service.

73D ST., 126 WEST (Hotel Nobleton)—Furnished 1 and 2 outside rooms, private bath; weekly, monthly or yearly; every transit line practically at door; rates as low as $15 weekly. FULL HOTEL SERVICE. ENDICOTT 4500.

73D, 160 WEST (9F)—Very large studio, two Steinway grands, bedroom, kitchenette, bath; reasonable. Trafalgar 6997.

74TH, 45 WEST—Newly decorated, 2 rooms, kitchenette, bath; also private entrance.

75TH, 245 WEST—2 rooms, bath, furnished; sublet Summer months; elevator; reasonable.

76TH ST., 242 WEST (THE MILBURN). One, two rooms, serving pantry, $100 up. Maid and hotel service included. Also unfurnished apartments on lease.

76TH, 319 WEST—Beautiful 2 rooms, maid, $22-$25; also 2 bedrooms.

76TH, 304 WEST—Luxurious two; maid; $22-$25; also 2 bedrooms, piano.

81ST ST. AND COLUMBUS AV. (HOTEL ENDICOTT)—2 ROOMS AND BATH; $20 PER WEEK.

82D, 308 WEST—2 rooms, northern exposure, nicely furnished; radio, piano; bath, kitchenette; moderate Summer rental. Susquehanna 8760.

82D, 55 WEST—2 rooms, bath, kitchenette; complete, clean, cool; only quiet, respectable people need apply; Summer rate.

83D, 324 WEST—Cool, quiet apartment; off Riverside Drive; 6 south windows; 2 to 4 months at $100.

85TH, 128 WEST—Newly decorated, spacious studio, 5 windows, open fireplace, kitchenette, bath, shower; $20; private entrance. Moore.

85TH, 24 WEST—Private residence, 2 rooms, bath, kitchenette; service; references; reasonable.

86TH, 5 EAST—Newly opened beautiful one-two room apartments; $65-$90.

86TH, 11 WEST—Studio apartment, all conveniences, well furnished, $65; floor, $50.

87TH ST. (at Riverside Drive, Park Crescent Hotel)—New building; suites 1, 2 rooms; serving pantries; electric refrigeration; solarium; swimming pool; reasonable daily, weekly, monthly rates. Manager's Office, Schuyler 5800.

88TH, 205 WEST (Hotel Oxford)—Twin beds, kitchenette, connecting bath, linens; $20 weekly, $75 monthly, $840 yearly.

88TH, 260 WEST—1-2 room apartments, kitchenette; private baths; reasonable.

92D, 63 WEST—Nicely furnished 1 room, bath, kitchen; $50. Riverside 8069.

92D, 135 EAST—Beautiful 1-2 rooms, kitchenette, bath, maid; $15-$25.

98TH ST., 305 WEST. HOTEL SCHUYLER ARMS. Two rooms, bath, kitchenette, $18 weekly, including maid service, linen, gas, electricity.

113TH, 546 WEST—Attractive 2 rooms, private bath; modern; maid service; reasonable.

157TH, 301 WEST. Beautiful front 2-room apartment, kitchenette; newly furnished, decorated; switchboard; $22.

GREENWICH VILLAGE (255 West 4th)—1 and 2 rooms, kitchenette, bath, neatly furnished; Summer rental. Chelsea 0562 or premises.

PARK AV., 66 (AT 38TH ST.). Special rates June to October; suites large rooms, serving pantry, Frigidaire; hotel service; attractively furnished. THE MURRAY.

RIVERSIDE DRIVE, 414 (114th)—2-room apartment, front, bath, kitchenette; service, $80.

RIVERSIDE DRIVE, 51 (78th)—2 rooms, new building; view Hudson, Palisades; $150.

Apartments of Three, Four, Five Rooms.

5TH AV., 39 (between 10th and 11th Sts.)—Spacious, beautifully furnished 5th Av. apartment to sublet from June 15 or earlier until Oct. 1; living room 24x14.4; bedroom 17x10.8; complete kitchen, with Frigidaire; foyer and bath; Atwater Kent radio; light, airy apartment; 7 windows; southern exposure, ninth floor, rear; a complete and charming Summer home; $185. Call after 12 o'clock, Apt. 9C.

5TH AV., 45—Beautifully furnished 2 large rooms facing 5th Av.; fine view, bright; awnings; twin beds, regular kitchen, Frigidaire; all outside; one month or longer. Stuyvesant 1889.

5TH AV.—Roof apartment; living room, 2 bedrooms, terrace, &c. Vanderbilt 4144.

24TH ST., 144 EAST—Cheerful living room, large bedroom, complete modern kitchen; full George Washington Hotel service included; sublet, $135 monthly. Kahn.

39TH, EAST—Spacious bedroom, living room, kitchen, bath, Frigidaire; $100. Lexington 6178.

39TH, 22 EAST—Sacramento 8900; 3 beautifully furnished rooms, real kitchen; sublease until October; a bargain; $100 month.

49TH ST., EAST—Immaculate, cool, cross ventilation, southern exposure; reasonable; possession immediately; accommodate 2; references. Wickersham 4543.

55TH, 100 WEST—4 rooms, 2 master bedrooms, 2 baths, large living room with fireplace, kitchen and dining alcove; modern building. Apply Apt. 6C.

56TH, 50 EAST—Charmingly furnished corner apartment, entire floor; sunshine; suitable bachelors, housekeeping, for people of refinement; inspection premises 1-6. Telephone Plaza 6500.

57TH, EAST (Sutton Place District)—5-room apartment, 8th floor; Summer months. Wickersham 9244, before 10 A. M. Monday.

64TH, 17 WEST—Large living room, bedroom, real kitchen; comfortably furnished; to Sept. 15. Barton, Trafalgar 7530.

69TH, 225 WEST. THE WILSONIA. Three rooms, bath, kitchenette, $80 up; completely furnished; telephone, elevator service, maid service if desired; references.

70'S—3 rooms, 2 baths, kitchenette; complete hotel service; very desirable; immediate possession; $175. Endicott 5840, Apt. 1006.

71ST, 325 WEST—3 rooms, bath; completely furnished; sublet $100; Summer months.

77TH, 233 WEST—3 rooms, dining alcove apartment; all outside rooms. Trafalgar 1709.

79TH, 124 WEST—High class; 5 rooms, 2 baths; Summer months; southern exposure. Apt. 2C.

81ST, 204 WEST—3 rooms, newly decorated; elevator; liberal concession.

82D, 221 WEST—Sublease beautiful 3-room apartment from July 1 to Sept. 1; reasonable. Trafalgar 3773.

108TH, 235 WEST—Elevator apartments, 4-5 rooms, nicely furnished; clean, light; monthly, yearly; no reasonable offer refused.

BEEKMAN PLACE (adjoining Montauk Yacht Club)—Beautiful 3 rooms; river view; ideal for bachelors; long, short lease. Endicott 4430.

BROADWAY-80TH ST.—Two large outside rooms, kitchen; reasonable; phone. Regent 8257.

PARK AV. (90s)—4 rooms, 2 baths; exquisitely furnished; one-half unfurnished rental to October. Broker. Butterfield 4455.

RIVERSIDE DRIVE, 390 (corner 111th)—3-room apartment, beautifully furnished, for Summer months only; reasonable. Apply Supt.

Apartments Furnished—Manhattan.

Apartments of Three, Four, Five Rooms.

RIVERSIDE DRIVE, 450 (Apt. 34)—4 rooms, attractively furnished; piano; available Summer months; reasonable. Cathedral 3334.

RIVERSIDE DRIVE, 51 (77th)—Three rooms, furniture; decorations immaculate; new building; reasonable.

Apartments of Six Rooms and Over.

CENTRAL PARK WEST, 88 (corner 69th)—Beautiful 7-room apartment, completely furnished; very finest, practically brand new furniture; also new Ampico grand piano; large, airy rooms; corner apartment; rental $400 per month. Apply Supt. on premises.

WEST END AV., 320—8 rooms, 4 baths, furnished, 6th floor, eastern-southern-western exposures, for 3 months; option to October, 1931; rent reasonable. Apply on premises. Telephone Robert Manheimer, Endicott 3751, for appointment.

Apartments of Miscellaneous Rooms.

60TH, 30 EAST—Choice 2 and 3 room apartments available at reasonable rates during the Summer months. HOTEL LA SALLE, VOLUNTEER 3800.

64TH, 29 WEST (The Charlott, Park-Broadway)—Comfortable apartments, service $10 up.

65TH, 141 WEST (near Broadway)—1 room, bath, kitchenette. Woodruff. Phone Susquehanna 6314.

THE LARGEST ASSORTMENT OF FURNISHED APARTMENTS IN THE CITY. 109TH ST. AND MANHATTAN AV.
2 rooms and bath, $14 weekly.
3 rooms and bath, $15 weekly.
4 rooms and bath, $16 weekly.
5 rooms and bath, $17 weekly.
6 rooms and bath, $20 weekly.
TELEPHONE IN EVERY APARTMENT. ELEVATOR AND NON-ELEVATOR. Completely furnished for housekeeping; all modern improvements; convenient location. Apply 215 Manhattan Av. Academy 1647.

FINEST HOUSEKEEPING FURNISHED APARTMENTS. 110TH ST. AND COLUMBUS AV. FACING MORNINGSIDE PARK AND CATHEDRAL ST. JOHN THE DIVINE.
1 room and bath, $12.50 weekly and up.
2 rooms and bath, $15 weekly and up.
3 rooms and bath, $18 weekly and up.
Day and night telephone, elevator service. Open Sundays and evenings. Academy 0613.

Cooperative Apartments.

19TH, 132 EAST—Unusually handsome studio 32x20, fireplace, 2 bedrooms, kitchenette, bath, $10,000, low upkeep; possession now or October. Stuyvesant 8332.

70S, EAST—Eight rooms, three baths; duplex, high in building; $8,000 less than original cost, for immediate sale. Broker, Butterfield 4455.

TO LIQUIDATE ESTATE IN THE 50S, near 5th Av., desirable 5 rooms, 2 baths; low maintenance charges. Guaranty Trust Co. of New York, Real Estate Dept., 140 Broadway. Hitchcock 5000.

Penthouse Apartments.

69TH, EAST—Penthouse studio apartment, handsomely furnished, large studio, bedroom, bath and kitchenette; large terrace; for July, August and September. Rhinelander 0862.

79TH, EAST—3 large, very cool rooms, bath, modernistic furnishings, 3 exposures; sublet June 15-Oct. 1. Call John 5290, Monday.

PENTHOUSE, furnished, Sutton Place section; magnificent view; 70-foot terrace; cool; 3 rooms; for Summer, longer; moderate rental. De Haven, Volunteer 6227, 10-4.

PENTHOUSE APARTMENT, furnished, living room with fireplace, bedroom, kitchen, large terrace; magnificent view. Telephone Volunteer 4517. Mr. Butler.

Apartments Unfurnished—Manhattan.

Apartments of One, Two Rooms.

16TH, 5 WEST—Skylight studio, bath; cool in Summer, warm in Winter; lease $50; furniture for sale. Studio 13 or Supt.

17TH, 248 WEST—Studio apartments with separate kitchens, foyers, open fireplace, large windows, automatic refrigeration and incinerators, in new elevator building; from $60 to $100. Chelsea 1341.

30TH, 32 EAST—2 rooms, kitchenette, bath; $75 monthly. Inquire Manager, 30 East 30th St.

33D, 155 EAST—1-2 rooms, bath, kitchenette; open fireplace. Caledonia 6481.

38TH (306 Lexington Av.)—2 large rooms, bath, kitchenette; street floor; $100.

39TH ST., 120 EAST. Unusual opportunity, very large 1-room studio apartment, serving pantry, 2 big closets, double exposure; to desirable party at exceptionally low rental; highest standard hotel services included.

46TH, 44 WEST—1-2 large, light, attractive rooms; furnished kitchenette, large foyer, modern bathroom; Murphy bed; all improvements, low rent; concession. Caledonia 1366.

48TH-49TH-50TH-51ST STS. (between 5th-6th Avs.)—1-2 room apartments; also full floors; north-south exposure; month to month leases; $50-$100. Reilly, 11 West 48th.

56TH, 20 WEST—Studio apartment, 2 attractive rooms, kitchenette, bath; reasonable rental.

58TH, 410 WEST—Just completed, elevator apartments; 1 and 2 rooms; housekeeping apartments, including gas, refrigeration; $600 per annum up.

60TH, 43 EAST—1-2 room studios, foyer, Frigidaire; elevator. Regent 2485.

76TH, 221 EAST—1 and 2 room apartments, new building; moderate rental. Call Endicott 2657 or Rhinelander 6783J.

77TH, 308 WEST—2 rooms, tiled bath, kitchenette, front apartment; strictly modern.

77TH, 315 WEST—Small, modern, 2 rooms, baths, kitchenettes; nicely aranged; $50.

85TH, 250 WEST (Apt. 2A)—First-class elevator apartment; two rooms, bath, kitchenette, Frigidaire; sublet $75. Susquehanna 2872.

87TH ST. (at Riverside Drive, Park Crescent)—New apartment hotel; unfurnished suites of 1 and 2 rooms; serving pantries; electric refrigeration; solarium; Summer roof; swimming pool; reasonable rentals; attractive concessions to October. Manager's Office, Schuyler 5800.

87TH, 329 WEST—2 large rooms, bath, kitchenette, furnished, unfurnished. Schuyler 3933.

87TH, 116 WEST—2 elegant rooms, bath; ground floor; garden; rents reasonable.

112TH, 604 WEST—Elevator apartment, light, large, modern improvements; very reasonable. Superintendent.

GREENWICH VILLAGE (84 Horatio St.)—One room and alcove, fireplaces, complete kitchenette, baths; $47.50 up. Supt. on premises. Phone Watkins 10210.

GREENWICH VILLAGE (19 Minnetta Lane)—1-2 rooms; baths, fireplaces, $45 up. Supt. on premises. Phone Spring 9683.

TUDOR CITY—One room, kitchenette and bath; immediate occupancy; three months for rent of two; cool. Apply 6 to 7 P. M., 5 Prospect Place, Apt. 222.

WASHINGTON SQUARE, 33 WEST. HOLLEY CHAMBERS. Large 1-room and serving pantry apartments, 18x12; built-in beds; gas refrigeration and electricity free; restaurant; occupancy Oct. 1; $70 to $110; lease only. Spring 3309.

Apartments of Three, Four, Five Rooms.

17TH, 206-210 EAST—4 rooms, elevator, improvements, newly decorated; rents moderate. Premises, or Berlin, 141 East 17th.

19TH, 132 EAST—Unusually handsome studio, 32x20, fireplace, 2 bedrooms, kitchenette, bath; exclusive house and neighborhood; now or October; $225. Stuyvesant 8332.

21ST, 233 WEST—New elevator apartments, attractive 3 rooms, $72.50; 4 rooms, $95 up; Electrolux refrigeration; leasing, immediate and Oct. 1 occupancy. Agent, premises.

37TH, 245 EAST—Artistic, unique duplex, 4 rooms, boudoir, 2 baths; refrigeration, fireplaces; southern; highest references necessary; $1,800.

44TH, 414 WEST—New elevator apartments, unusually attractive 3 rooms, $85; 4 rooms, $115; 5 rooms, $155 up; also 5 rooms, 2 baths, suitable for dentist; Electrolux refrigeration. Supt., premises.

44TH, 102 WEST (corner 9th Av.)—4 rooms, new building; first floor; suitable for dentist; $100.

55TH ST., 100 WEST. Exceptional 4-room apartments, large, well arranged rooms, fireplaces and dining alcoves; electric refrigeration; immediate or Oct. 1 occupancy. Apply to renting agent, 100 West 55th St.

55TH ST., 52 WEST—Three rooms with kitchenette and bath; front room suitable for studio. Maloney, Stillwell 4338.

58TH, 131 WEST—2 rooms, dressing room, bath, kitchen, Frigidaire; strictly private; bachelor's apartment; service optional. Schuyler 9886.

60TH, 24 EAST—Second, third floors, business-living (walk-up). Volunteer 7666.

69TH, 11 WEST (near Central Park West)—3-4 rooms, 2 baths, automatic refrigeration, new building; $1,500-$2,100.

79TH ST., 229 EAST—Modern 16-story apartment; several desirable suites of 3 and 4 rooms for prompt and October occupancy still available; reasonable rentals. Inquire superintendent or Adler, 340 East 79th St.

79TH ST., 240 EAST—New 16-story apartment house; 3-room apartments; refrigeration; reasonable rentals. Agent, building.

81ST, 172 WEST—Four rooms, 2d floor, $95; will decorate to suit.

84TH, 130 WEST—3 light rooms, decorated, clean and quiet house; convenient neighborhood; rent $60-$65.

85TH, 250 WEST—14-story, 3 and 4 rooms; refrigeration; moderate rents.

86TH, 425 EAST—4-room apartment, 2 baths; newly built apartment; delightfully cool, comfortable, overlooking East River; 11th floor, very reasonable; lease to October, 1931, or longer. Phone Sacramento 3369.

89TH, 56 EAST—Three rooms; exclusive apartments; ideal location; concession; $1,500 up.

96TH, 104 WEST—4 light rooms, decorated; clean and quiet house; convenient neighborhood; rent, $60-$65.

HOUSEHOLD SITUATIONS WANTED

55 cents per agate line daily. 65 cents Sunday. Advertisements may be placed at any branch office of The Times or at any of the 1,000 classified advertising agencies located throughout metropolitan New York.

Female.

HOUSEWORK, part time, mornings, wanted by colored girl; neat, efficient, industrious; highest references from present employer. Endicott 3848.

HOUSEWORK—Colored girl wishes general adult family; city, country; references. Edgecombe 4473.

HOUSEWORKER, colored, reliable; part, full time; laundry, home, day's work. Monument 1978.

HOUSEWORKER, experienced, German girl, lately landed; sleep out; no Sundays. University 3743.

HOUSEWORK, Irish girl, experienced, plain cooking; references. Call Monument 6268.

HOUSEWORK, general, beach or country. Call Monday all day. Bradhurst 3993.

HOUSEWORK, full or part; plain cooking; colored; sleep out. Edgecombe 3793.

HOUSEWORK, city; French; 25 years. Arazon, 410 West 53d.

HOUSEWORKER, colored; experienced; city, country, or part time. Harlem 3698.

LADY, refined, Scotch, wishes position as plain cook or housekeeper, private family; references. Ross (Apt. 6), 342 West 71st St., New York City.

LADIES' MAID, good seamstress, dressmaker, refined, competent; good references. Susquehanna 0552.

LADY'S MAID, Parisienne, teaching or sewing; city, country; 10-12. Chickering 1779.

LADY'S MAID, French, seamstress, cleans dresses; city references. Kingsbridge 3333.

LAUNDRESS desires family washing from select families; French pleating, fine linens, open air drying only; individual washing; DELIVERY LONG ISLAND, WESTCHESTER; HAMPERS SUPPLIED. PLAZA 6953.

LAUNDRESS—Lady recommends excellent laundress; outdoor drying. Phone Chelsea 2459.

MAID—Family moving to California wishes to place German maid, July 1; in employ fifteen months; city; $100 month. Call Schuyler 6317.

MAID, refined, wants position with lady or couple; easy work preferred to high wages. D 574 Times.

MOTHER'S HELPER, young, white, willing to assist with child; $60. Clarkson 0929.

NURSE, trained German; reference; to invalid lady or child; goes everywhere. Care of Claessen, 566 West 126th; University 5564.

NURSE, infants, hospital training, willing, intelligent, neat, refined; good references. Intervale 3032.

NURSE, trained, new-born, very competent, highly recommended; country preferred. Monument 7707.

NURSE, American, hospital trained, desires care of invalid lady, 12-24 hours daily; best city references. University 8050.

NURSE, trained medical graduate, Scotch, seeks post, children's nurse or care of invalid. Huguenot 0830.

NURSE, colored, child's; $16 weekly; car fare; sleep out; no Sunday. Columbus 5603.

NURSE for children; excellent city references; sleep out. Plaza 2450, Apt. 58A.

NURSE, for two children; city. J. Rogers, 1,116 Kelly St., Bronx.

NURSERY GOVERNESS, children 1-6, excellent city references; call only 2-5. Susquehanna 5908.

WOMAN, elderly, expert seamstress; hospital or institution; good references. Seamstress, 301 East 26th St. Tel. Lexington 9381.

TWO refined girls wish positions, chambermaids, waitresses, office girls; one high school, other college training; also music instructor; not ordinary type; light colored; country or city. Davenport 9075.

SOUTHERN GIRL desires position as companion-secretary to lady of refinement. Address P. O. Box 1537, Savannah, Ga.

Employment Agencies.

[illegible]

HOUSEWORKERS, cooks, mothers' helpers; anywhere. Czechoslovak Agency, 205 East 117th. Lehigh 6709.

HOUSEWORKERS, couples, cooks, chambermaids; colored; anywhere; free. Miss Clarke's Agency. Tillinghast 4090.

HOUSEWORKERS, COOKS; COLORED; supplied free. Agency, Tillinghast 2546.

Male.

BUTLER-VALET, cook; exceptional; full charge; four years recent position. Riverside 9199.

BUTLER-COOK-VALET, colored, position bachelors, small family; experienced; references. Chickering 5663.

BUTLER-COOK, best local references, desires position in country. A 155 Times.

COOK-BUTLER, Japanese, half time, service, for bachelor apartment in city, morning or evening as valet; unquestionable personal references; recommendation. M 11 Times.

CHAUFFEUR, mechanic, useful, wishes position, private family; 5 years' reference last employer, regarding character, driving, mechanical ability; country preferred; appreciate interview. Padelford. Susquehanna 4233.

CHAUFFEUR, MARRIED, CHILDLESS, WISHES PRIVATE POSITION; 17 YEARS LAST POSITION; ANY MAKE CAR. D. LEDDY, 1,061 UNIVERSITY AV. TOPPING 0106.

CHAUFFEUR-MECHANIC, single, thoroughly experienced, all makes, desires permanent position; excellent references; courteous, neat, trustworthy, competent; no objection to traveling. A. Ferris. Nevins 9690.

CHAUFFEUR, colored, wishes position private or commercial, with best reference; 15 years 'experience. Bradhurst 8335. M. C. Huston.

CHAUFFEURS—High-class private chauffeurs supplied free. Society of Professional Automobile Engineers, 153-59 West 64th. Trafalgar 6184.

CHAUFFEURS FURNISHED FREE; RELIABLE, EXPERIENCED; HIGHLY RECOMMENDED; GERMAN CHAUFFEURS CLUB. RIVERSIDE 6848.

CHAUFFEUR, butler, French, 27, refined, excellent appearance; A1 reference; go anywhere. Albert Salmon, care of Charrault, 342 East 65th.

CHAUFFEUR, GARDENER, GROOM. Single, competent mechanic, good horseman; experienced city, country; references. A 161 TIMES.

CHAUFFEUR, experienced, colored, wishes position, private family; reference. Telephone Bradhurst 9085.

CHAUFFEUR-MECHANIC, Swiss, 6 years city references. 40 West 33d. Susquehanna 9798.

CHAUFFEUR, private, married, [illegible] years' experience, desires position; country; references. Stillwell 0969.

CHAUFFEUR, private, single, 32, experienced; city, country. George Toma, 78 West 102d.

CHAUFFEUR, colored, wants whole time position; reliable, useful; references. Tillinghast 3082.

CHAUFFEUR, highly recommended; city, country; experience; very reliable. Smith, Butterfield 3882.

CHAUFFEUR, useful, reliable, neat, will go anywhere; eight years last place without an accident. Henry, phone Flushing [illegible]

CHAUFFEUR-GARDNER, Danish; experience; go anywhere; unquestionable references. A 452 Times.

CHAUFFEUR, French, experienced, careful driver, useful all around, any Merciere, Stuyvesant 2810.

CHAUFFEUR, mechanic, uniform, 14 experience; high class references. Regent 1456.

CHAUFFEUR-MECHANIC, married, experience high-class cars, desires position; highest references. Phone Wor[illegible]

CHAUFFEUR, 22 years' experience; country; best references. E 295 Times.

COOK, Chinese, houseworker, driver; reference. 218 West 113th (Apt. 23). Monument 1562.

COUPLE, Scandinavian; excellent cook, clean; A1 chauffeur, boatman, driver; anywhere. Write Couple, 127th St.

[illegible]

COUPLE, useful, butler-[illegible], cook-houseworker, young Finnish; good references. Palm Agency, 837 Madison Av. Volunteer 4922.

COUPLES, butlers, housemen; exceptional selection; investigated. Lazare's, 624 Madison Av. Volunteer 3700.

JAPANESE AGENCY, 110 West 42d—Reliable cooks, butlers, couples, houseworkers. Wisconsin 4943.

JAPANESE Employment Agency—Domestic help; references investigated. 112 West 44th. Bryant 8873.

Male.

BUTLER, Frenchman, 25 years, neat, newly landed; willing to do light housekeeping; good references from France. Write Henri Roquart, 402 East 18th St., city.

HOUSEHOLD HELP WANTED

70 cents an agate line daily; 80 cents Sunday. Telephone LACkawanna 1000. Advertisers may telephone our suburban offices from 9 A. M. to 5 P. M. Newark, Mulberry 3900. White Plains 5300. Mineola, Garden City 3605.

Female.

CHAMBERMAID, hospital or hotel experience. Apply Mr. Rose, 667 Madison Av.

GENERAL HOUSEWORKER and cook. Raymond 4388.

GIRL for general housework. 380 Riverside Drive, corner 110th (6G). Cathedral 1081.

GIRL, houseworker, white; small family; sleep in. Myres, 280 Fort Washington Av.

HOUSEWORKER, general, who is also to do cooking, and assistant (preferably a young girl), in private home at 41 Grosvenor Rd., Short Hills, New Jersey. Markley, Telephone Short Hills 2073.

HOUSEWORKER-COOK, experienced, refined, white or colored, for two people; sleep out; references. 1,235 Park Av. (Apt. 4A).

HOUSEWORKER, young, experienced, sleep in, no laundry; references. Becker, 160 West 77th.

HOUSEWORKER-COOK, white, experienced only; sleep in; good wages. Riverside 4968.

HOUSEWORK, girl, part time, 2 in family; references. 480 Park Av., 8F.

NURSE, mother's helper, experienced, two children, 1 year and 5 years; Long Beach for Summer. 920 Riverside Drive. Billings 9037.

Employment Agencies.

COOK, chambermaid, waitress; young German cook, German waitress, Scandinavian cook-houseworker; couples.
MISS HOFMAYER'S AGENCY,
10 EAST 43D ST., 3D FLOOR.
TELEPHONES MURRAY HILL 8947-8948.

NURSES, infants'; nursery governesses; references; positions waiting. Professional Bureau, 100 West 72d.

HOUSEWORKER, small family; highest wages; pleasant surroundings. Mrs. Figdor's, 118 East 59th.

COOKS, $85-$125; waitresses, chambermaids, houseworkers, second men. Duffy's, 2 West 47th.

Situations Wanted—Female.

ADDRESSOGRAPH OPERATOR, experienced; preferably one who has additional knowledge of multigraph work; write, stating age, experience, education and salary expected. 54 N. Y. Times Brooklyn Branch.

ASSISTANT, bookkeeper, stenographer, 18. Joyce. Skidmore 3126.

BOOKKEEPER-STENOGRAPHER, 7 years' experience, thoroughly capable assuming complete responsibility, correspondence; showroom initiative; pleasing personality; $30. Raymond 2775.

BOOKKEEPER-TYPIST, full charge; trial balances; competent; 10 years' experience; knowledge stenography; excellent references; [illegible] Ashland 2947.

BOOKKEEPER, stenographer, typist, experienced, high school graduate; moderate salary. Algonquin 0297.

BOOKKEEPER-TYPIST, complete charge, nine years' diversified experience, excellent references. Regent 6051.

BOOKKEEPER, long, varied experience, full charge, balances, controls, correspondence; typist. Pulaski 0662.

BOOKKEEPER-STENOGRAPHER, long varied experience, complete charge. C 67 Times.

BOOKKEEPING, full charge; knowledge stenography, typing; neat, alert. Miss Lottie. Louisiana 3663.

BOOKKEEPER-STENOGRAPHER, 7 years' experience, full charge, controls, balances; [illegible] Times Downtown.

[illegible]

Furnished Rooms—West Side.

[illegible]

on West Side.
Special Summer Rates—Hotel Service.
Kitchen Privileges.
$6-$7-$8-$10-$15-$16.

94TH, 48 WEST—Exceptional bed-sitting room, twin beds, conveniences; reasonable. Frederick.

94TH, 11 WEST—Attractive, airy, single, double; housekeeping, with bath, without; reasonable.

97TH, 1 WEST (371 Central Park West)—Nicely furnished, large front rooms, running water; hotel service; $5 up.

97TH, 50 WEST—Beautiful, 2, kitchenette, bath, maid; refined neighborhood; $15-$18.

97TH (near Broadway)—Private, cool, attractively furnished, single. Riverside 3633.

98TH (corner West End)—Large outside room, 1 or 2 gentlemen; river view; newly furnished; private family; reasonable. Riverside 0257.

Country Board.

[illegible]

THE MAPLES—Beautiful [illegible] for season, home cooking, board by day or week; reasonable rates; write for particulars. Mrs. R. M. Oles, Chatham, N. Y., R. F. D. 1.

BOARDERS wanted; private house; refined. Box 357, Athens, Greene County, N. Y.

Westchester.

OVERLOOKING Hudson, large grounds; 28 minutes Grand Central; excellent transportation; board optional; reasonable. Kingsbridge 9573.

CONVALESCENTS, chronics boarded, nurse's care. Reinhart, 7 Myrtle St. White Plains 5946.

HILL TOP—Ideal for children. Agnes Adams. Tel. Hastings-on-Hudson 804.

HOUSEHOLD SITUATIONS WANTED

55 cents per agate line daily. 65 cents Sunday. Advertisements may be placed at any branch office of The Times or at any of the 1,000 classified advertising agencies located throughout metropolitan New York.

Female.

CHAMBERMAID-WAITRESS—Due to departure for Europe, lady wishes to place excellent girl, or as personal maid. Phone Monday, 10-1, Endicott 1749.

CHAMBERMAID, refined girl, take care of baby, good sewer. Mrs. Kohrs, 70 Iris Av., Floral Park, L. I. Phone Floral Park 2152.

CHAMBERMAID—Employer highly recommends competent, useful maid; sews well. Rhinelander 7204.

CHAMBERMAID, young; private family; city, out of town; experienced. G 491 Times.

CHAMBERMAID, trustworthy, white; country preferred; best references. E 506 Times.

CHAMBERMAID - SEAMSTRESS, Irish, splendid references; assist as lady's maid. Call Newtown 5172.

CHAMBERMAIDS (2), colored, wish position in country or general housework. Harlem 7115.

COOK-HOUSEWORKER, Chinese; experienced; city, country. John, care Miss Gleiss, 138 West 84th St.

COOK-HOUSEWORKER, Chinese; experienced; city, country. Lexington 9013. 225 East 31st.

COOK or houseworker; neat young colored desires position country, city. Bradhurst 3277.

COOK-CHAMBERMAID—Two light colored Southern friends, together or separately; excellent references; sleep in; city or country. Audubon 8656.

COOK and chambermaid-waitress; 2 experienced girls; best references. Telephone Rhinelander 1724.

DRESSMAKING, remodeling; home, out; 75 cents hour; silks, Summer dresses, furniture covers. Edgecombe 3657.

DRESSMAKER, French; reasonable prices; also renovating. Write Miss Bourie, 24 East 97th.

GIRL, German, English-speaking; plays piano; sewing; takes care of 1-2 children. Box 69, 208 East 86th.

GIRL, colored, neat, desires position general housework; excellent cook; references. Edgecombe 2587.

GIRL, light colored; housework, cooking; small family; city references. Bradhurst 2846.

GIRL, light, colored, wants part-time housework; good cook. Edgecomb 7513.

GOVERNESS, French, recently arrived; well educated; good disposition; understands children. Schuyler 1005.

HOUSEKEEPER, refined, middle-aged, competent woman; also seamstress; best reference. P 496 Times.

[illegible]

Continued on Following Page.

Help Wanted—Female.

Continued From Preceding Page.

COOK, also salad girl, white; must have at least one year's experience in large, high-class tea room. Interview today, 11 East 42d St., 3d floor.

COUNSELORS, only those with following considered; salary, unusual commission. M 180 Times.

DENTAL ASSISTANT or hygienist, knowledge typing; state salary; experience. R 348 Times.

DICTAPHONE OPERATORS and stenographers with dictaphone machine experience; free placement. Alice M. Bland, employment manager, Dictaphone Sales Corp., 154 Nassau St.

EXPERIENCED MODELS, size 14. Fast Sale Frocks, 225 West 37th St.

GIRLS—HIGH SCHOOL. FASCINATING WORK.

A class of high school girls is being organized for training in typing telegraph operation.

SALARY PAID WHILE LEARNING.

Graduates are assured permanent positions upon completion of course. Increases are frequent and there is a large field for promotion to higher positions.

EMPLOYMENT OFFICE, 2d floor, 67 BROAD ST., cor. Beaver. POSTAL TELEGRAPH CABLE CO.

LIBRARIAN for engineering office, preferably one with technical education, take charge engineering library and statistical work for large corporation in automotive industry; state experience and salary desired. C. V., 129 Times.

MODEL, SIZE 16.

STYLISH YOUNG LADY, 5 FEET 8 INCHES TALL, TO DISPLAY HIGH-CLASS WOMEN'S TAILORED DRESSES; LONG SEASON; GOOD SALARY.

JENNIE MOSKOWITZ, INC., 1,412 BROADWAY. 10TH FLOOR.

MODELS, SIZE 16.

ATTRACTIVE YOUNG LADIES FOR HIGH-CLASS COAT AND SUIT HOUSE. APPLY ALL WEEK.

HENRY H. FINDER & CO., 498 7TH AV. (38TH ST. ENTRANCE).

MODELS, SIZE 14. Attractive, for high-class gowns; must be 5 feet 7½ inches. METZ, ASH & BERNSTEIN, 498 7TH AV.

MODELS—MODELS.

Tall, slender, stunning girls, 5 ft. 9 in. tall, to show exclusive gowns.

REIG, SUTTRE, FOX, 498 7TH AV.

MODELS, size 16-18; must be tall, attractive, thoroughly experienced; only those of refined appearance need apply. M. Cohen & Bro., 525 7th Av.

MODELS, SIZE 14.

tall, attractive, for high-class gowns, good steady position.

ANNA FILIPPO, 1,412 BROADWAY.

MODEL, SMALL, SIZE 12,

for high-class dress house, steady.

16TH FLOOR, 205 WEST 36TH ST.

MODELS COATS, SIZE 16 SMART, ATTRACTIVE, EXPERIENCED, HIGH CLASS, GOOD SALARY; LONG SEASON. ALFRED MANDEL, INC., 500 7TH AV.

MODEL—MUST BE 5 FEET 8 INCHES; HIGH-CLASS FUR COAT HOUSE; ONLY THOSE WITH HIGHEST REFERENCES NEED APPLY. COHEN BROS., 463 7TH AV.

MODELS, TALL, 14 AND 16. Experienced, attractive, high-class dress house; steady position, high salary. Leonard & Immerman, 530 7th Av.

MODELS, small 14, height 5 feet and 6½ inches, for high-class dresses; only attractive girls need apply. Rose Barrack & Gold, 237 West 37th.

MODEL, SIZE 14, tall, attractive; dress house. KLEINBERG DRESS, 221 WEST 37TH.

MODEL, SIZE 16, tall, attractive, experienced coat house. J. & S. Post, 1,359 Broadway.

MODEL, fur coats, size 16, 5 feet 7 inches. Kimmel & Kimmel, 352 7th Av., 10th floor.

MODELS, size 14, refined and attractive, experienced dresses. Sabar, 6 West 48th.

MODELS, attractive, experienced, 14 and 16. Apply Uttner & Uttner, 530 7th Av.

MODEL for coat house, size 16. A. Klausner & Bros., 252 West 37th.

MODEL, experienced, about 5 feet 6 inches. Apply Essner & Stieglitz, 242 West 30th.

MODEL, size 16, attractive, coat house. Kerr & Steinberg, 266 West 37th.

MODELS, attractive, size 16 and 18. Barnett Weingold, Inc., 130 West 30th.

MODEL, size 16, coats; permanent. Nadel & Block Co., 252 West 37th.

MODEL, size 16, medium height, fur coats. M. Kasarsky, 345 7th Av.

MODEL, size 16, for fur coats. Berchansky Sons, 345 7th Av.

MODEL, tall, size 16. 15th floor, 259 West 30th St.

OPERATORS, experienced, neat workers; leather appliques; home work. 31 East 27th, Room 41.

SAMPLE HANDS, must be thoroughly experienced on high class dresses; call 9 A. M. Mary Lee Frocks, Inc., 1,357 Broadway.

[illegible]

SECRETARY-STENOGRAPHER, doctor's office; [illegible] July to October; salary $18. Write Box 330, 180 West 59th.

STENOGRAPHER—Real estate firm requires the services of a [illegible] R 385 Times.

STENOGRAPHER [illegible]

STENOGRAPHER, rapid typist and good speller [illegible]

STENOGRAPHER, thorough, experienced [illegible] Times.

STENOGRAPHER, knowledge monitor switchboard, [illegible] R 431 Times.

TELEPHONE OPERATOR, [illegible] 265 West 125th.

TYPIST [illegible]

WAITRESS wanted for large tea room [illegible] 11 East 42d St.

YOUNG LADY, capable, initiative, to take charge [illegible] R 385 Times.

YOUNG LADY, bright, attractive, assistant to dentist; [illegible] 7,609 4th Av., Brooklyn.

YOUNG LADY, part time, assist English teacher checking papers. R 433 Times.

Sales Help Wanted—Female.

SALESLADIES, over 25, ladies' wear [illegible] commission. Richies, 1,107 Avenue U, Brooklyn.

SALESLADY, thoroughly experienced [illegible] Wilma Gown, 132 West 57th St.

SALESLADY, experienced, dresses; good salary; [illegible] Rosalie, 31 Maiden Lane.

SALESLADIES, $25 weekly salary; [illegible] The Marted Co., 33 West 34th St.

SALESLADY, experienced, for $6.95 specialty dress shop. Patsy, 1,620 6th Av.

SALESWOMEN.

BONWIT TELLER & CO.

WE HAVE A FEW POSITIONS FOR WOMEN OF EXCELLENT APPEARANCE, THOROUGHLY EXPERIENCED IN SELLING

WOMEN'S APPAREL, ACCESSORIES, JEWELRY, TOILET ARTICLES

TO A HIGH-CLASS CLIENTELE.

Apply SUPERINTENDENT'S OFFICE, 7 EAST 57TH ST., 5TH FLOOR.

YOUNG LADY, good appearance, under 30 years, [illegible] 10 A. M. 138 West 31st, 2d floor.

Sales Help Wanted—Female.

A PERMANENT POSITION OPEN IMMEDIATELY.

One of Chicago's leading corporations established 36 years and operating branch offices throughout the United States and Canada has a good position open for an alert, educated woman of tact and business ability in their educational service division; assured income and bonus, also commission; applicant must be over 30 years of age and entirely unencumbered; personality more important than experience as we prefer to train our own women; further details given in personal interview.

SEE MRS. WEEDMAN, BANK OF UNITED STATES BUILDING, Suite 615. Cor. 44th St. & 5th Av.

WOMAN—AMBITIOUS

to increase her earnings and provide for future independence, wanted by largest real estate community builders to fill vacancy; women who qualify will be given opportunity to make large earnings weekly; commission, but other arrangements may be made; experience unnecessary as I teach you personally. Ask for Mrs. Morrissey Mills, Room 634. 393 7th Av. Opp. Penn. Sta.

THE Security Mutual Life Insurance Company has evolved a plan to present life insurance from an angle requiring the employment of several young women who will be given opportunities to earn large commissions while receiving training and instruction to successfully fit them for their job. Room 1,156, 1,440 Broadway.

LADY WANTED.

I can use an intelligent, well-dressed lady to assist me in my business, which is realty community upbuilding, between 24 and 40 and willing to work; liberal commissions; call immediately.

SEE MR. DWIGHT, SUITE 306, 1,457 Broadway (Nr. 42d St.).

WOMEN, IRISH.

Three women of Irish descent wanted to assist busy manager of large realty corporation selling real estate; experience not required as I teach you; good pay; commission, but other arrangements may be made.

SHAUN O'FARRELL, ROOM 634. 393 7th Av. Opp. Penn Sta.

CANVASSER—Young woman, about 30, to sell established brand of mayonnaise to restaurants, tea rooms; must have experience and initiative; salary basis. Hostess Products, 530 West 55th St. Columbus 2881.

WOMAN, 25-40, executive ability absolutely essential; order department national publishers; permanent individual above average; develop managerial position; salary $1,800 and bonus. Longacre 2688.

YOUNG LADIES, sell silk hosiery and underwear to friends, fellow-employes, &c., at less than store prices; excellent commission. Call Helix, 213 4th Av.

YOUNG WOMAN, to work subscription campaign; good commissions. Apply Pelham News, Pelham, New York.

Help Wanted Female—Agencies.

CASTLE-HILL, 206 Broadway. Room 518.
SECY., attractive, good exp....$35
STENOS., temp., N. Y.-Brooklyn....$5 day
STENO., 3 yrs. H. S., future....$18
TYPISTS, some H. S. downtown....$12-$18
LIBRARIAN, exp., know Spanish-Fr....$28
LEDGER CLERK-BKKPR., H. S. grad..$30
CLERK, exp. handling money....$25
CLERKS, H. S. edu., oppor....$12-$15
BURROUGHS BKKPR. OPRS!
Bank exp., work New York-Brooklyn...Open
DISTAPHONE OPERATORS.
Exp., work New York-Long Island City.
Numbering Mach. Opr., Tech. Print Shop.
Call Early—Open 8:30 A. M.

VERA ROBERTS EMPLOYMENT AGENCY, 253 Broadway. Barclay 6575.
Stenos., good at figures; many....$28-$35
Stenos., H. S. graduates (15)....$25-$30
Stenos., uptown and Passaic, N. J....$28
Stenos.-Dictaphone Oper....$25-$28
Stenographer, brokerage exp....$25
Jr. Stenographer ....Lunches & $16
Typist-Clerks, some college $25
Statistical Typist ....$17-$18
Typists, many, high school....$15-$18
Clerks, 2 years college; exp....$25
Transit Clerk $21
Clerk, high school grad....$18
Burroughs Bookkeeper $25

CORNELIUS AGENCY, 141 Broadway. 13th Floor. Barclay 2092.
STENOS., legal exp., young and att..$25-$35
STENO., secty., good educ., finance....$30
STENO., some engr., exp. small off....$30
STENO. and clerical, young, bright...$22-$25
EDIPHONE opr., very desirable office....$28
TYPISTS, several openings, little exp.$18-$22
TEL. opr., cent. off. and bk. or brk. exp.$25
BUR. bkprs., bank exp., any location....$25
LIBRARIAN, cat. exp., know Fr. and Sp.$28

M. E. REED EMPLOYMENT SERVICE, 11 BROADWAY. SUITE 608.
STENOS., several for dtn. bank....$30
STENO., operate long carriage mach....$28
SECTY., work Passaic, N. J....exp....$28
TYPIST, know steno., 61st St....$25
TYPIST, temp., exp., uptn....$25
BURROUGHS bkprs., uptn., bank exp....$25
PRINTING mach. oper. exp. on binders..$25

NEW YORK PLACEMENT, 505 5TH AV.
SECY., good steno., under 25, educated, refined, attractive....$35
STENOS., H. S. G., young, well groomed.$30
STENO., medical, well educated....$30
STENO., Monitor board, $25; others..$15-$22
TYPIST-BILLER, $30; TYP., know. sten.$25
EDIPHONE OP., $28; FILE CLK., legal..$35

MAGNET BUSINESS SERVICE, 11 John St. 5th floor. Cortlandt 4066-7-8-9.
STENO., attract., opp....$30
Steno., H. S. grad., some exp....$27
COLL. GRAD., American type....$25
NUMBERING MCHN. opr., bindery exp..$23
TYPIST, near 23d St....$20

FRANKLIN AGENCY, 132 NASSAU ST.
STENOS. (25), banking exp. pf....$25-$30
TYPISTS, several, N. Y. & Bkn., H. S..$18-$20
TYPIST-STATISTICAL Clk., good at fig..$75
BOOK.-TYPIST, small off., Bklyn....$15
SALESLADIES, pers'lity, exp., rdy-to-wr..$20
Burr. Bookkeepers (10), bank exp....$23-$27

WARNER EMPLOYMENT SERVICE, 3 Park Row. Bar. 4408.
STENO., secretarial ability....$30
STENO., good location....$25
TYPIST, small office....$25
STENO.-CLERK, splendid firm....$25
JR. BKPR., typist....$20

FIFTH AVENUE EMPLOYMENT BUREAU, 507 5TH AV. NINTH FLOOR.
Secty.-Executive, advertising, young....$50
[illegible]

PERSONNEL PLACEMENT, 12 EAST 41ST.
[illegible]

FRANKLIN AGENCY, 132 NASSAU ST.
[illegible]

PACKER'S EMPLOYMENT SERVICE, Inc. 135 BROADWAY.
[illegible]

MAYFAIR PERSONNEL, 545 5TH AV.
[illegible]

ALBERTA SMYTH, 15 PARK ROW.
[illegible]

COLLEGE GIRL [illegible] FIDELITY, 200 Broadway.

MRS. MERCY S. INGALLS, 55 WEST 42D ST. PENN. 6882.
[illegible]

WRIGHT PERSONNEL SERVICE, 20 Vesey St.
Stenographers, small office, typists, clerks, switchboard operators, Burroughs bookkeepers. [illegible]

STENOGRAPHER, Spanish, English, near Grand Central. [illegible] 225 Broadway.

Instruction—Female.

BIGGER SALARIES FOR YOU.

[illegible] WILFRED System of Beauty Culture [illegible] moderate tuition necessary.

[illegible]

Call, telephone or write for free book "E."

WILFRED (Beauty Culture) ACADEMY, 1657 Bway. [illegible] 285 Livingston St., Brooklyn. [illegible] Also Philadelphia and Boston.

IN 30 FULL DAYS by Prof. Miller [illegible]

MILLER INSTITUTE OF SHORTHAND, 1,465 Broadway, at 42d St. [illegible] Open all Summer.

DESIGNING, draping, millinery, dressmaking [illegible]

[illegible] MOLER COLLEGE, 139 East 23d St.

Instruction—Female.

BURNHAM GRADUATES IN BEAUTY CULTURE SUCCEED.

One of America's oldest schools, established 59 years, provides an exclusive and thorough training. BURNHAM graduates find preference everywhere. A few short weeks fits you for a fine position at a splendid salary, and you can actually EARN while learning. Employment service in fifty cities. Day and evening classes. SPECIAL SUMMER TUITION RATES. Easy payments. Write, phone or call for Beauty Book "T." It's FREE.

E. BURNHAM SCHOOL OF BEAUTY CULTURE. Most Conveniently Located. 130 West 42d St. WIsconsin 8947

Help Wanted—Male.

ADVERTISING MANAGER.

Retail furniture firm wants man, 28 to 40, to take complete charge of advertising circularizing, &c.; must have credit furniture store experience; salary $50 to $75; reply stating experience, qualifications, &c.; confidential. R 429 Times.

BOY—Large manufacturer requires the services of 2 energetic young men in the stock and shipping department; the successful applicant must be intelligent and willing to work; salary to start $15; apply by letter stating age, education and experience. R 430 Times.

BUTCHERS (2), young men, experienced high-class trade, for country. Apply after 3 P. M. on Monday, Oxford Market, 931 Madison Av.

CLERK—Hardware, for large suburban store; state age, experience, salary, references. Postoffice Box 428, New Rochelle.

DESIGNER, CLOCKS, experienced designing, developing own models of chimes and strikes for synchronous motor electric clocks. Write full particulars, stating salary, references, employers, &c.; replies confidential. P. O. Box 248, Grand Central Station, New York.

ENGINEER, New York license, single, elderly, who wants good home and small compensation for very light work. Z 2578 Times Annex.

HARDWARE and house furnishings display manager, for large suburban store; state age, experience, salary, references. Postoffice Box 428, New Rochelle.

LITHOGRAPHIC STIPPLE ARTIST wanted, good working conditions, steady job. The Calvert Lithographing Co., 2,100 Grand River Av., Detroit, Mich.

MANAGER for high-class midtown luncheonette; only man who had similar position for several years in New York City should apply, Tuesday morning, 8-9, Room 722, 225 5th Av.

MISSIONARY MAN of experience wanted for the successful introduction of staple food products. Walker 7462.

MORTGAGE BROKERS and placers wanted by old established real estate firm; excellent opportunity for advancement; reply giving details as to age, experience, former connections, &c; correspondence treated confidentially. T. M. 270 Times.

SECRETARY—Young man for chief engineer of large manufacturing corporation in automotive industry; technical graduate preferred; must be in position to travel at short notice; state age, experience and salary desired. C. Z., 130 Times.

SHOE DYER, 1 experienced in coloring fabric shoes, mixing colors and managing department; write, giving age, experience in full, education and salary desired. Z 2540 Times Annex.

STENOGRAPHER, by a large financial institution downtown; application will not be considered unless experience, age, religion, education and salary desired is stated in detail in own handwriting. Address K. Y., Postoffice Box 822, City Hall Station.

YOUNG MAN, 21, able to take care of stock and sales; must have chauffeur's license and make himself generally useful; state full particulars and salary desired. R 428 Times.

YOUNG MAN, tall neat, conscientous, cotton goods house sample department; excellent opportunity learn business; salary $15; Mainzer Minton Corp., 235 4th Av.

YOUNG MAN; compensation work; ambitious, preferably married; references. Z 2518 Times Annex.

Help Wanted Male—Agencies.

OTTERSON, INC., 11 PARK PLACE. Edward R. King, Manager.
SALES ENGR., lubricating oil, tech. grad., industrial plants; good co....$3,600
TRAV. AUDITOR, American, speak Spanish, foreign work; good co.; start....$50
BKPR., D. E., acctg. theory, single....$31
TELLER, P. & R., Brooklyn....yr. $1,500
SPEC. OFFICER, tall, age 35-42..yr. $1,500
BKPR., accts., rec., young....yr. $1,400
BOYS, Americans; good opportunity..$12-$15

FRANKLIN AGENCY, 132 NASSAU ST.
SALESMEN, drug specialties; travel....$50
INSURANCE INVESTIGATOR, A1 automobile and truck mechanic....$150
TRAV. AUDITOR, exp. dairy, 28-30...Open
SEVERAL BANK TELLERS, P. & R., 2 yrs.' exp....$1,700
ACCOUNTANT, public util., 2 yrs.' exp., coll....$200 mo.
COLLEGE MEN to learn personnel wk..Open
BOYS, several; future; Amer. type...$12-$15

SALES MGR., office equipt....Open
Salesman, reg. ph. biogls., travel....Open
Salesman, direct-mail advertising....$50
Salesman, sales machy., know prts...Dr., $40
Salesman, office equipt....Dr., $40
Salesman, tech. edu., sales type....$1,800
Boys, juniors, boys ....$15-$20
ACORN AGENCY, 17 John St.

WARNER EMPLOYMENT SERVICE, 3 Park Row. Barclay 4408.
ACCT., holding corp....$50-$60
CLERK, cashier or teller exp....$30-$35
TYPISTS (2), learn brokerage....$20
SHIPPING CLERK, husky ....$20-$25
BOYS & CLERKS ....$12-$20

MAGNET BUSINESS SERVICE, 11 John St., 5th floor. Cortlandt 4066-7-8-9.
CONTROL BKKPR. $35
2 BKKPRS., acctg. school train....$25-$31
COLL. GRAD., dairy exp. preferred....$30
BOYS, neat, American ....$13-$15

CASTLE-HILL, 206 Broadway, Room 518.
BOYS.
Many positions for boys 17-18 yrs., some high school education ....$12-$15

MAYFAIR PERSONNEL, 545 5TH AV.
Bkpr., over 38, good opp....Open
Contact Man, A. G. exp., D. A..Against com.

M. E. REED EMPLOYMENT SERVICE, 11 BROADWAY, SUITE 608.
Boy, 17 yrs. old, American, h. s., $15.

P. & R. and N. C. R. tellers, $1,600; typists, nights, $25. Fidelity, 200 Broadway.

Instruction—Male.

AVIATION NEEDS TRAINED MEN. EARN WHILE YOU LEARN.

Unless you are holding a position which offers a brilliant future, you owe it to yourself to see Mr. Thomas, our Vocational Director. He has assisted hundreds of men to get into aviation.

Student and graduate placements with the following aircraft concerns speak for themselves:

WRIGHT AERONAUTIC CORP., Curtiss-Wright Flying Service, Sikorsky Aviation Corp., E. W. Bliss Co., American Aeronautical Corp., O'Connor Transatlantic Corp., Universal Air Lines, Ireland Aircraft Corp., New York-Rio-Buenos Aires Airline.

What we have done for others we can do for you.

INSTITUTION OF AERONAUTICS, INC., Inquire Vocational Dept., 4th Floor. 1,780 Broadway, N. Y. C. Circle 4206.

ACCOUNTANCY.

Are you interested in training for the C. P. A. certificate or for an executive position as controller, treasurer, office manager or private secretary? If so, investigate the professional courses at Pace Institute. Write or telephone Barclay 8200 for information and copy of The Institute Bulletin.

Pace Institute, 225 Broadway, New York.

STOP DRIFTING!

Get into the right occupation and MAKE GOOD! We have helped thousands to SUCCESS. (Not a study course.) Preliminary interview and Booklet B FREE.

MERTON INSTITUTE, INC., Bar Bldg., 36 West 44th St. Vanderbilt 2562.

STOP DRIFTING!

Get into the right occupation and MAKE GOOD! We have helped thousands to SUCCESS. (Not a study course.) Preliminary interview and Booklet B FREE.

MERTON INSTITUTE, INC., Bar Bldg., 36 West 44th St. Vanderbilt 2562.

MEN WANTED to learn barbering or beauty culture! Earn while learning; day, night; easy payments. Call, write. MOLER COLLEGE, 139 East 23d St.

BECOME a "movie" cameraman or portrait photographer. Booklet "T" sent. New York Institute of Photography, 10 West 33d St.

ENGINEER teaches drafting, surveying, mathematics, plan reading; Cooper Union. Mondell, 1,440 Broadway.

PHOTO-ENGRAVING, retouching, lettering, practical training; real shop. Hershdorfer, 36 East 23d.

Sales Help Wanted—Male.

ADVERTISING.

For two good special edition men we have an opportunity for one month that will make money for them; advertising in a special aviation book having rare possibilities; only two men will be used; must be high type; plenty of good prospects and liberal commission. See Mr. Fowler, 511 Lexington Av., New York City.

ADVERTISING SALESMEN, experienced in selling retail merchants; we have stabilized, attractive proposition; quick sales; commission basis; real salesmen can make big money. Call Suite 1110, 105 West 40th St.

ADVERTISING SOLICITOR, commission; European and American medical journal. Campbell, 320 5th Av.

ADVERTISING SALESMAN for business directory; commission. Buyers' Red Book, 152 West 42d.

AUTOMOBILE SALESMEN.

Experienced live-wires wanted, by large Jamaica Chevrolet dealers; must be of good character, residing in Queens, and have own car; salary, commission, bonus. Apply 11-12. Mr. Wilks, Sales Manager, B. T. Motor Corporation, 139-07 Hillside Av., Jamaica.

Sales Help Wanted—Male.

AUTOMOBILE SALESMAN—We sell four lines General Motors cars; floor time; commission, bonus, drawing account. Call 4720 Broadway.

HARDWARE SALESMEN.

One of the largest hardware jobbers located in New York City selling to retail hardware stores needs several salesmen; only men with exceptional sales record are wanted; on a salary and commission basis; some hardware experience desirable but not strictly essential. Box 625, Suite 200, Times Building.

SALES EXECUTIVE.

$5,000,000 corporation, with headquarters in New York, is starting an expansion program that will cover the United States; have vacancies in their commission personnel for several high-type men experienced in sales promotion work; must have automobiles and be willing to go in the field and learn the household products business from the ground up; remuneration from the start will be fair, but secondary, as the men we want must be willing to work hard for definite goal. Household Institute, Inc., 36 West 20th.

SALES MANAGER,

over 25, with real estate experience, desirous of forming a permanent connection where exceptional cooperation will be given, will find it very much to his advantage to interview the undersigned.

Exceptional commissions with drawing account against debit.

R. B. MOOHR, 16TH FLOOR, 151 WEST 40TH STREET.

SALES MANAGERS.

I have more men than I can handle. I will give you a crew and start you off with 100 per cent cooperation on one of the finest real estate propositions in New York. All our managers are making money. Commission basis, but other arrangements can be made.

M. CORKERY, ROOM 634, 393 7th Av. Opp. Pennsylvania Station.

SALES MANAGERS.

I have a perfect plan to supply salespeople with contacts in my community upbuilding business; here is a deal where you have your commission checks regularly; call or write for an appointment; our present personnel has been acquainted with this ad.

W. L. COLE, 1,457 BROADAWY.

SALES REPRESENTATIVES.

WE REQUIRE AT ONCE FOUR EXPERIENCED SPECIALTY MEN TO CALL ON PROSPECTIVE PURCHASERS OF GENERAL ELECTRIC REFRIGERATORS AND TO OFFER THEM WHAT IS PROBABLY THE MOST AMAZING PLAN FOR MAKING IT EASY TO OWN ONE. BRIEF BUT THOROUGH TRAINING, COUPLED WITH CLOSE FIELD COOPERATION, SHOULD ASSURE THE SUCCESSFUL APPLICANTS ENVIABLE COMMISSION RETURNS.

CALL TODAY.

201 REX COLE BUILDING, 21ST ST. AND 4TH AV.

MR. HICHBORN, SALES MANAGER.

SALESMEN.

MONEY! MONEY! MONEY!

We are not philanthropists, we don't throw our money away, but you can earn plenty; we are giving the kind of cooperation and assistance you have never enjoyed before; five calls each day and I will guarantee you, if you follow my instructions, substantial weekly commissions in my community upbuilding business.

SEE MANAGER, ROOM 306, 1,457 BROADWAY (near 42d St.).

SALESMEN.

One of the largest companies in New York offers men an unusual opportunity to make real money on a wonderful real estate thrift plan; salary and commission. See Mr. Schwartz. 554 Atlantic Av. (I. R. T. sub.). Brooklyn.

SALESMEN. MEN INTERVIEWED MONDAY ONLY.

GENERAL MOTORS RADIO; protected territory; liberal commission and banus basis; leads furnished. Mr. Field, General Motors Radio, 3,075 3d Av. (157th).

SALESMEN (3), for Brooklyn, Bronx, Manhattan, to sell full line of janitor supplies; no drawing account but good commissions; protection on your customers; if your services have been satisfactory to former employers and this proposition interests you, see us; do not telephone. SUPER MAINTENANCE SUPPLIES, INC., 323 East 58th St.

SALESMEN WANTED.

A recent division of territory has created several openings for oil burner salesmen in White Plains and Scarsdale; applicants must be between 30 and 50, must have car; salary and commission. Apply Tuesday between 9 and 12 A. M. Kleen-Heet Atlantic Distributing Co., 11 West 42d St.

SALESMEN, experienced flat paper, to represent a high grade mill making complete line of bonds, ledgers and bristol boards; those at present employed seeking change and improvement in condition preferred; good opportunity for producers; state salary and experience, which will be considered confidential. R 353 Times.

SALESMAN-COLLECTOR,

experience unnecessary; operating expenses provided; immediate commissions on sales to start; good salary, commission, bonus when capable; excellent future; household products; firm rated AAA1; car necessary. Manager, 3,113 Broadway (124th).

SALESMEN.

Large advertising agency operating nationally has opening for 2 men; commission paid promptly; only men having earned $5,000 per year or more need apply. Call Mr. McAllister between 9:30 and 5 P. M., Hotel Claridge, Room 312.

SALESMAN

manage active sales organization, resale department large New York store; electrical appliance experience and car necessary; no canvassing; commission and bonus. Apply after 3, Monday, Room 503, 41 West 45th.

SALESMEN, city, road, with and without car, sell paper products; all year round work; big earnings possible; commission basis, drawing account against commission when qualified. Beries Corp., 34 35th St., Building No. 4, Bush Terminal, Brooklyn.

SALESMAN.

Sell New York City lots near schools, stores, churches, movies and rapid transportation; highest commissions to good subdivision salesmen who can close live leads. Silverstein, Suite 1809, 101 West 31st.

SALESMAN with car (not canvassing), latest ultra de luxe hammered silver effect aluminum, samples furnished, demonstrating expenses paid, bonus and commission start; $40 salary plus commission to producers. Mr. Richter, 105 West 20th St.

SALESMEN—Large roofing organization requires the services of five conscientious young men; willing to start at bottom, with opportunity of developing into branch managers; salary and commission. Call 9 A. M., 334 9th St., Brooklyn.

SALESMEN, exceptional proposition on new modernistic lighting units; exclusive territory in city and vicinity; can make big money immediately on commission basis to start. Call 9 to 12 A. M. Mr. Kaplan, 59 West 14th St.

SALESMAN to sell electric reflectors for show cases, bank cage, and complete line of trough reflectors; must know illumination; drawing account against commission. Day-Brite Reflector Co. Cortlandt 0956.

SALESMEN for retail sporting goods store; only those with actual experience in sport goods, sports wear and riding apparel need apply; excellent opportunity for the right man. S 705 Times Downtown.

SALESMEN—Solicit subscriptions for daily business newspaper; opportunity for men who can contact business executives; excellent commissions. Mr. Kirchhofer, 46 Barclay St.

SALESMAN, experienced, with following among restaurants, coffee pots, cafeterias and luncheonettes; commission and salary. Purity Pastry Co., 583 10th Av., New York City.

SALESMEN, four, conscientious, hard workers; wonderful opportunity; sell cash registers, slicing machines; drawing against commission; apply 9 to 10:30 A. M. Bronx Cash Register Co., 331 East 149th St.

SALESMAN to carry exceptional popular-priced brassiere and girdle line; Philadelphia, Baltimore, Washington; must have brassiere following; drawing. R 263 Times.

SALESMEN, subscription, cash in on True Story popularity; we have a new easy payment plan; daily commission and weekly bonus. Room 1007, 299 Broadway.

SALESMEN, unusual opportunity to sell grape products with least effort; large commissions made; call 9 to 12 A. M. any day. 286 5th Av., Room 505.

SALESMEN to handle a few outstanding sellers in men's sweater and hose sets as side line; all territories; commission. R 329 Times.

SALESMEN, experienced outside, jewelry, instalment; salary and commission. Metropolitan Jewelers, 1,370 Broadway.

SALESMAN, experienced, for a large glass and mirror house; must have following; salary no object. R 356 Times.

SALESMAN wanted to sell well advertised fountain drink; liberal commission. S 704 Times Downtown.

SALESMEN to carry cotton and silk blouses as side line; commission basis. Z 2622 Times Annex.

SALESMEN, experienced, window shade; sell direct to consumer; commission. Health Shade Corporation, 17 West 20th St.

Sales Help Wanted—Male.

SALESMEN.

LARGE DISPLAY ADVERTISING in five of New York's greatest daily papers furnishes qualified leads for men we wish to meet and talk with, men of strong personality who possess real aptitude for sales work. They have sold and attained some success in the selling field and have a flair for financial propositions.

We are seeking men who are keen, ambitious, enthusiastic, eergetic, and, above all, men of decision and character.

You will receive a valuable sales training and full cooperation from men of broad experience and unusual success in developing men into high wage earners who can help you earn substantial commissions from the very start.

Call in person at 122 East 42d St., between 10 and 12 or 2 P. M., and a courteous interview will be afforded you.

UNITED THRIFT PLAN.

SALESMEN.

AN UNUSUAL OPPORTUNITY

is open to the men we want; we must have branch managers, depot managers and district supervisors; direct selling experience given preference, but not demanded.

Men selected must be able to furnish references and attend sales training school for one week at our factory branch—our expense—where they will receive complete instruction regarding our electrical hygienic unit.

The men will operate on advanced commission and bonus until qualified.

Personal interview only 9:30-12 Monday.

MR. J. EKEBERG, ROOM 1317, WILLIAMSBURGH BANK BLDG., 1 Hanson Place, Brooklyn, near Atlantic Av. Station, L. I. R. R. B. M. T. and I. R. T. subways.

SALESMEN.

We must augment our present sales staff to take care of the increasing demand for our service.

Satisfied customers and a unique advertising campaign are furnishing leads, requiring us to train intelligent men quickly to close contracts.

Liberal commissions on a special advanced basis assure large earnings; full commissions during training period; rapid advancement to executive positions for capable men.

Call for personal interview 10 A. M. AND 2 P. M. See Vice President.

STUYVESANT THRIFT PLAN, 521 5TH AV. (Corner 43d) NEW YORK.

SALESMEN, ATTENTION.

REFRIGERATOR SALESMEN.

We have added several prominent makes of REFRIGERATORS to our present lines; we also have every STANDARD make of RADIOS at YOUR DISPOSAL. Sales force to operate through our neighborhood stores, Fordham, Southern Boulevard, Manhattan, Jamaica, Astoria, all parts of Brooklyn and Newark.

FIFTEEN SENIOR SALESMEN to act as CREW MANAGERS, also thirty junior salesmen; rapid advancement assured; opportunity to affiliate with largest radio and refrigerator CHAIN IN THE WORLD; most liberal advance commission; leads furnished.

SEE MR. BISKIN, 9:30-3 P. M., DAVEGA, INC., 114 EAST 23D ST.

SALESMEN.

GENERAL MOTORS RADIO; protected territory; liberal commission and bonus basis; leads furnished. Mr. O'Hara, 10 to 4, General Motors Radio, 153 South 4th Av., Mt. Vernon.

MEN.

In the building of a National Sales Organization on a new product, we have opportunities for good men—men who can do things in selling and sales management.

This new product, introduced to the New York market less than six weeks ago, is absolutely a knockout. It is in a class by itself. It is evident that one of the greatest sales records ever made in the history of specialty selling will be made by this hygienic electric product.

I am backing this proposition with the judgment gained from many years' experience in specialty selling, and it is without question one of the best offers of its kind that have ever been made to men who are willing to work for high pay and a good future.

Due to the fact that we are strictly limiting the number of salesmen in each territory, those who get in on a "ground floor" basis will be "sitting pretty." A very high percentage of commission and bonus will be paid weekly to the men who are accepted. For personal interview only,

CALL 9-12 MONDAY, ROOM 1605, HOTEL KNICKERBOCKER, 120 W. 45TH. W. RALPH DANIEL.

MEN LIVING IN WESTCHESTER SEE MR. BAKER, ROOM 3. 76 Mamaroneck Av., White Plains.

MEN 50 YEARS OF AGE OR OVER

I HAVE A GOOD JOB FOR YOU.

Pleasant work, following up newspaper leads inviting clients to visit our property Sundays on our special railroad train.

No canvassing. No selling experience needed. Clean record, character and high principle essential.

BIG COMMISSION SHARED WEEKLY.

Come and see me, no matter what your experience or past employment has been. I will interview you at 10 A. M. and 2:30 P. M. ONLY.

1,457 Broadway, Room 1012.

COLLEGE MEN.

A large and progressive investment loan organization operating 8 industrial loan offices as openings for several college men on either part or full time.

To men of character we offer an equitable commission arrangement and the full support of a well rounded organization that is rapidly forging ahead.

Address C. P., 719 Times Downtown.

HOW WOULD YOU

like to help me in my very profitable real estate business?

If there ever was a chance for a man to get ahead in life this is it.

I work with you and share commissions with you at once.

This ad is the turning point in some worth-while man's life.

MR. J. T. FARRELLY, 16TH FLOOR, 151 WEST 40TH ST.

MEN

matured years with Wall Street experience or can qualify as to social or fraternal connection can make permanent affiliation with high-class real estate corporation; through our special training you will be enabled to earn big money right from the start by generous commission and bonuses.

Personal Director, Mr. Nicholson. APPLY ALL DAY, ROOM 634, 393 7th Av., opposite Penn Station.

THE Security Mutual Life Insurance Company is desirous of adding to its field force several ambitious young men who will be given opportunity to earn large commission while being trained and instructed to qualify them to successfully present life insurance. Room 1156, 1,440 Broadway.

THE COCA-COLA Bottling Co. of New York, Inc., is offering to men who can really sell a very attractive proposition on a commission basis, selling exclusively in Long Island or Bronx territory. Call in person 1 P. M., Monday, at 51st St., near Queens Blvd., Woodside, L. I., or 428 East 166th St., Bronx.

HIGH CLASS SALESMAN with knowledge of mechanics wanted to sell hotels, apartments and homes the most advanced and economical heating device on the market; very liberal commission; leads furnished. Room 214, 143 Liberty St.

EXCLUSIVE REPRESENTATIVE to appoint direct salesmen with cars in each city for new patented auto necessity; sells on sight; 40% commission. G. R. Mfg. Co., 1,300 Tremont St., Roxbury, Mass.

MEN, Bronx territory, neat, ambitious; good opportunity, selling; pleasant outdoor work; salary, commission. 2-5, 7-9 P. M., Fuller Brush Co., 103 East 125th St., Room 1001.

Agents Wanted.

AGENTS, typewriter specialty; territory open. Trebco Co., 60 Dey St., New York.

AUTOMOBILE EXCHANGE

Rate **75** *cents an agate line daily;* **85** *cents Sunday.*

LACkawanna 1000. Advertisers may call suburban offices: Newark, MULberry 3900; Westchester, White Plains 5300, between 9 A. M. and 5 P. M.; Long Island, Garden City 3605, between 9 A. M. and 5:30 P. M. Advertisements subject to scrutiny.

BREWSTER sedan.
CRANE SIMPLEX.
HISPANO-SUIZA, almost new.
ISOTTA town car, all-weather front.
LA SALLE coupe roadster.
LINCOLN coupe, 1927.
LINCOLN town car.
MERCEDES, 1929, all-weather town car, model "K."
MINERVA, all-weather front.
PACKARD, de luxe sedan, 3,700 miles.
PACKARD, 1930, Le Baron town car, all-weather front, only 700 miles.
RENAULT, all-weather town car.
ROLLS-ROYCE, phantom sport sedan.
ROLLS-ROYCE, sport sedan.
ROLLS-ROYCE, town car.
ROLLS-ROYCE, 7-pass. touring.
ROLLS-ROYCE, coupe roadster.
ROLLS-ROYCE, phantom roadster.
STUTZ, late all-weather town car.
ROLLS-ROYCE NEW AND USED CAR SALESROOM IS NOW LOCATED IN THE NEW TWENTY-STORY ROLLS-ROYCE BUILDING, 32-34 EAST 57TH ST.
Rolls-Royce Exchange Car Dept., Located on the second floor. Telephone Plaza 5725.

BUICK 1929—Phaeton, sacrifice.
CORD 1930—Convertible Coupe.
CORD 1930—Sedan.
CADILLAC 1930—Suburban De Luxe.
CADILLAC 1930—Town Sedan De Luxe.
CADILLAC 1930—Convertible Coupe.
CADILLAC 1930—Coupe.
CADILLAC 1929—Fleetwood Imperial.
CADILLAC 1929—Imperial Limousine.
CADILLAC 1929—Suburban
CADILLAC 1929—Town Sedan.
DUPONT 1929—Convertible Sedan.
DUPONT 1929—Limousine.
LA SALLE 1930—Town Sedan.
LA SALLE 1930—5-Passenger Sedan.
LINCOLN 1928—Double Cowl, Phaeton.
LINCOLN 1928—Imperial.
PACKARD 1930—Convertible Coupe.
PACKARD 1930—Sedan De Luxe.
PACKARD 1928—Club Sedan De Luxe.
REILLY & SCOTT, INC. 136 West 52d St. Circle 7625. Open Evenings. Trades Considered.
Drastic Reductions on all models. Many others, all makes, not listed.

BUICK 29 5-pass. sedan....$1,050
Franklin 29 Vict. brougham....$1,400
Marmon 25 7-pass. sedan....$175
Packard 28 4-43 7-pass. sedan....$1,100
Peerless 7-pass. sedan....$100
1929 PIERCE-ARROWS.
Model 133 5-pass. sedans.
Model 143 7-pass. sedans.
Other models in all bodies.
FINE CARS AT FAIR PRICES.
Trades accepted. Time payments arranged.
PIERCE-ARROW, 233 West 54th.

BUICK 1926 Coach, good condition....$295
CADILLAC 1925 Coach, excellent....$450
CHEVROLET 1929 Sedan, like new....$450
DODGE 1928 2-door Sedan....$550
NASH 1926 Sedan, except. condition....$495
STUDEBAKER '28 Commander Sedan..$575
STUDEBAKER '27 7-pass. Sedan....$525
WHIPPET 1929 "6" Sedan $495
VAN ALSTYNE MOTOR CORP., Hupmobile Distributer, Main Office, 1,871 Broadway. 1,231 St. Nicholas Av.

BUICK 1930 sedan "57" de luxe, 6 wire wheels, less than 2,500 miles; special, $1,535; terms. Bronx Buick Company, Inc., 231 East 161st. Jerome 7741.

BUICK 1929 coupe, Model 46; finish, rubber and motor in excellent condition. Call Kirby, Havemeyer 3929.

CADILLAC values which cannot be duplicated
CADILLAC "353" Town Sedan, hardly driven.
CADILLAC "341" Imperial.
CADILLAC "341" Conv. Coupe.
CADILLAC "341" Town Sedan.
CADILLAC "314" 7-Pass. Sedan.
CADILLAC 1927 5-Pass. Custom Sedan.
FORD 1930 Town Car, de luxe, like brand new, only driven few hundred miles.
LA SALLE "340" 5-Sedan, hardly driven.
LA SALLE 1929 7-Pass. Sedan de luxe.
PIERCE-ARROW 1927 Imperial, very fine.
UPPERCU CADILLAC CORP., BRONX BRANCH.
2,400 Ryer Av. (187th St.-Concourse.) Raymond 4830. Open Evenings.

CADILLAC 1930 Coupe with radio.
CADILLAC 1930 Town sedan, wire wheels.
CADILLAC 1930 5-pass. sport sedan.
CADILLAC 1930 7-pass. sedan, wire wheels.
CADILLAC 1930 Fleetwood sedan cab., d. l.
CADILLAC 1929 Double-cowl phaeton, d. l.
CADILLAC 1929 Fleetwood town sedan.
LA SALLE 1929 Sport phaeton, de luxe.
PACKARD 1929 "640" club sedan.
75 others not listed. Tremendous reductions.
KAPLAN AUTO EXCHANGE, 236 West 59th (near Broadway). Circle 7093.

CADILLACS, LINCOLNS, PACKARDS. ALSO OTHER MAKES. SCHOONMAKER & CHOATE, INC., BROADWAY AT 57TH.

CADILLAC 314, coach, beautiful, original condition; owner driven; sacrifice. Kesson. Monument 8986.

DU PONT MOTOR CARS.
SIXES AND EIGHTS.
OPEN AND CLOSED MODELS.
OTHER FINE AMERICAN AND FOREIGN MAKES.
DU PONT MOTORS. Volunteer 0917. 502 Park Av., at 59th St.

FORDS—PROMPT deliveries. Our liberal terms and generous trading proposition will interest you. THEODORE LUCE, INC., Authorized Ford and Lincoln dealers. 533 West 57th St., bet. 10th and 11th Avs. Phone Columbus 7731 for demonstration.

FORD town car, practically new, maroon, 1929 model; will sell for $1,000; clear savings of $800 as 1930 models are selling for $1,800. Call H. E. DeLisser, Atwater 7612.

FORD town car, used for display purposes only; greatly reduced. Fordham Motor Sales, 2,454 Grand Concourse (at 188th). Kellogg 7010. Ask for Mr. Fowler.

FORDS—New car display, all makes traded; drive car in. 651 West 125th St.

FRANKLIN Sedan, latest type, $500; come and see this bargain. Willys-Overland, Inc., 1,886 Broadway (62d).

HUPMOBILES, new, 1929 and 1930, $1,000 and up; also used cars, various makes; reasonable. Colonial Discount Co., 262 Fulton St., Brooklyn.

LA SALLE 1929 sedan de luxe; slightly used; $1,750. Packard Brooklyn, Atlantic at Classon Av. Phone Prospect 3400.

LA SALLE 1928 7-pass., $895, value $1,500; others. Jandorf, 19 West 62d.

LINCOLN 1930, 7-passenger limousine; low mileage; like new; Martin tires; owner going to Europe; must be seen to be appreciated. Paul M. Marko, 102 Jefferson Av., Brooklyn. Phone Decatur 5600 Monday.

LINCOLN 1928 7-passenger sedan, black, exceptionally good condition; low mileage. Theodore Luce, Inc., 525 West 57th St. Columbus 7731; night, Columbus 1395.

LINCOLN 1928 Club Roadster, cobalt blue, wood wheels, reconditioned; guaranteed. Theodore Luce, Inc., 525 West 57th St. Columbus 7731; night, Coulmbus 1395.

LINCOLN 5-passenger sedan; overhauled; $200. Dealer, 651 West 125th St.

MINERVA late 7-pass. enclosed limousine; appearance like new; excellent mechanical condition; sold at sacrifice; guaranteed. MINERVA AUTOS, INC., 247 Park Av. (46th). Wickersham 6780.

NASH—Must sacrifice Warren-Nash contract for new Nash. Academy 0577. 206 West 104th. Apt. 58.

NASH sedan, 1929 single 6; like new; sacrifice. Eureka Garage, 122d St. and 8th Av. McAllister.

NASH 1927 sedan; excellent condition; must sacrifice; original paint; $300. Pomeroy 0905.

PACKARDS.
SIXES AND EIGHTS.
OPEN AND CLOSED MODELS.
Inspection Invited.
PACKARD MOTOR CAR CO. OF N. Y., USED CAR DEPT.,
Broadway at 61st St. Columbus 8900.
11th Av. and 54th. Columbus 8060.

PACKARD 1927 SEDAN, $285 CASH and $48 monthly; beautiful finish. You will be proud to own this.
WARREN-NASH MOTOR CORPORATION, Broadway at 58th St. Circle 8448. Open Evenings.

PACKARD 1929 ROADSTERS. Custom and Standard Models. BRIGHTON AUTO EXCHANGE, 1,077 Atlantic Av., Brooklyn.

PIERCE-ARROW Coupe, $350; remarkable value. Willys-Overland, 1,886 Broadway.

ROLLS-ROYCE 1929 town cabriolet; 5,500 miles. Park Central Hotel, Apt. 329.

ROLLS SPORT TOURING. "Neat as a pin." 153 W. 54th.

STUTZ "8" AABB 5-pass. Sedan.... $850
STUTZ "8" Challenger Fleetw'd Town..$1,250
STUTZ "8" BB 4-pass. Spdstr....$1,575
STUTZ "8" BB 5-pass. D. L. Sedan..$1,575
STUTZ "8" BB Weymann Sedan....$1,875
STUTZ "8" BB Holbrook Trans. Town..$2,150
STUTZ "8" M 7-pass. Limo....$2,350
STUTZ "8" M Double Cowl Spdstr....$2,450
STUTZ "8" M D. L. Conv. Coupe....$2,450
STUTZ "8" M D. L. Conv. Sedan....$2,750
All Cars Thoroughly Recond. and Guartd.
STUTZ N. Y. CO., INC., 1,880 Bway (62d).

WILLS STE. CLAIRE sport roadster, low mileage; good condition; $650. Caswell Motor Co., Ford Dealers, 651 West 125th.

WILLYS-KNIGHT Convertible Coupe, fully guaranteed, $495. Willys-Overland, 1,631 Broadway (50th).

GENTLEMAN going abroad will sacrifice 1930 Pierce Arrow, model 143, 7-passenger sedan limousine; $2,500, cost $4,700 new; run less than 2,800 miles. Phone Plaza 1678.

IMPORTED MOTOR CARS, ALL MAKES. 37 West 65th. Endicott 3360.

Automobiles for Rent.

BUICKS, Chryslers, Fords, Marmons; drive yourself; as low as 10 cents per mile. Square, 70th and Broadway. Trafalgar 1188.

PACKARD cars, hourly, daily, monthly; courteous, uniformed chauffeurs; reasonable. Sacramento 8349.

PACKARD limousines, careful, courteous chauffeurs; rates low; daily, weekly, monthly. Clarkson 7304.

PACKARD limousine, late straight "8," day, week, month; owner drives. Bingham 6020, Apt. H4

PACKARD 8, 1929 model, by day-month; owner drives. Cathedral 8778, University 4249.

PACKARDS for hire, day, week, or month; reliable chauffeurs; reasonable. Circle 4322.

PACKARD seven-passenger, hour, day, week, month; special trips. Allen, Endicott 4890.

Automobiles Wanted.

BUICK, Nash, Ford, Chevrolet, Chrysler sedan, coach or roadster wanted, 1928-1929; cash. Muller, 1,944 Atlantic Av., Brooklyn, near Ralph Av. Haddingway 8030-0290.

AUTOS Wanted; highest prices; cash waiting. Roth Motor, 1,700 Broadway. Circle 3295.

AUTOMOBILES wanted, highest prices; cash, quick action, 228 West 56th. Col. 0673.

AUTOMOBILES wanted, highest prices; cash. 255 West 67th. Susq. 7253.

AUTOMOBILES—1,000 WANTED for export. Dealer, Wadsworth 9613.

Loans on Automobiles.

AUTOMOBILE ADVANCES. Car remains in your possession. 12 months to pay. MOTOR PLAN COMPANY, 250 West 57th, 4th floor, Room 405. Col. 8134.

AUTOMOBILE ADVANCES. GENERAL AUTO CREDIT CORPORATION, 250 West 57th, Room 723. Columbus 1580.

AUTOMOBILE loans; oldest, largest company; lowest rates. Equity, 1,776 Broadway. Circle 8440.

For Sale.

LINOLEUM, new, 420 yards; carpet, seamless, 500 yards; dealer's sacrifice. Bowling Green 5376.

House Furnishings.

ORIENTAL RUG, Ispahan 10x14, A1 beauty; compelled to sell half cost. 261 Clinton St., Brooklyn. Main 1574.

BEAUTIFUL, furnished living, dining, bedroom, kitchen; no dealers. Phone mornings, Riverside 0822.

DESKS, chairs, &c., sell cheap; no dealers. Room 725, 152 West 42d.

FURNITURE of 6 rooms for sale. 612 West 136th St., Apt. 19.

House Furnishings—Dealers.

CLOSING OUT large quantity Simmons beds, springs, mattresses, Ace spring, Beautyrest and Deepsleep mattresses, 4-post beds, daybeds, studio beds; furniture for every room in the house; deposit required; free delivery anywhere. GEORGES AUCTION ROOMS, 912 COLUMBUS AV., AT 104TH. 6TH AND 9TH AV. "L" TO DOOR.

OIL PAINTINGS, pleasing subjects, $10-$20-$50. Wise, 428 Columbus Av. (81st).

Musical Instruments.

STEINWAY, small grand, beautiful tone and condition, $650. Powers, 17 West 125th.

Musical Instruments—Dealers.

4 STEINWAY grands, $325 each; Mason & Hamlin, Chickering, Weber grands, $275 each; uprights, $55 up; in storage. 421 West 28th St. Chickering 1924.

Office Furniture and Store Fixtures.

BARGAINS. Everything for the office; exchanged desks, chairs, files, bookcases, telephone booths, kardex, typewriters, safe cabinets and leather upholstered furniture.

NEW FURNITURE of discontinued patterns GREATLY REDUCED. WILLIAM F. WHOLEY CO., Globe-Wernicke Distributors. Exchanged Furniture Dept., 134 Grand St., East of Broadway. Phone Canal 1941.

BIG BARGAINS—NEW AND USED roll, flat, typewriter and bookkeepers' desks, chairs, Kardexes and filing cabinets, safes, directors' tables and chairs. Walnut matched office suites. Leather upholstered chairs and settees. ADDING AND ADDRESSING MACHINES, Typewriter, check protectors and time clocks bought, sold and exchanged. NATHAN'S, 548 Broadway, near Prince St. Tel. Canal 2927.

PARTITIONS, wood, steel, shelving, fans, cutting tables, sample trunks, time clocks, safes, sewing machines, typewriters, comptometers, addressographs, files, showroom furniture. Spero, 32 East 10th.

FOR SALE—High-class fixtures for apparel store at a fraction of cost; sectionally built; may be assembled in any store. Apply Mr. Greenberg, 29 West 35th, 2d floor.

FINE Remington typewriter, steographer's oak desk, library of law books. Call from 4 to 8 P. M., Marconi Restaurant, 721 6th Av., near 23d.

OFFICE furniture, filing cabinets, new and used, typewriters, adding machines; bargains. Eagle 110 West 40th St. Lackawanna 0682.

WALNUT and mahogany office furniture, typewriters, mimeographs, steel safes; real bargains. Dallek Bros., Inc., 442 Broadway. Canal 7951.

BIG BARGAINS—Slightly used office furniture; safe cabinets, time clocks. Louis Falb, 57 West 21st St. Gramercy 3674.

SELLING out all our office furniture. 150 East 42d, one flight up. No dealers.

SHAW-WALKER SAFES, FILES, DESKS. Store, 145 Grand St. Canal 2796.

Wearing Apparel—Dealers.

DRESSES, used for display, $8; fox scarfs, $15; coats, $9.50; fur coats, $45. Open to 9. FRANCES REID, 57 West 49th St.

Wanted to Purchase.

HIGHEST PRICES PAID for OLD GOLD, SILVER, ivory, jewelry and antiques; contents of houses or apartments. Write or phone. Buyer will call. GOTHAM CURIOSITY SHOP, 640 Madison Av., at 59th. Volunteer 7533.

WE GUARANTEE to pay highest cash prices for your furniture, rugs, bric-a-brac, bronzes, silver, pianos, books, &c. DANIELS, 56 EAST 13TH ST. Algonquin 7091 evenings. Mott Haven 7319.

HIGHEST PRICES FOR DIAMONDS, PLATINUM, GOLD, GOLD TEETH, SILVER, ANTIQUES, PROVIDENT TICKETS. NATIONAL DIAMOND APPRAISING, 562 5th Av., cor. 46th. (Est. 1912.) Bry. 5764.

ANTIQUES—HIGHEST CASH FOR DIAMONDS, GOLD, SILVER, ESTATES. Provident Tickets, Bric-a-Brac, Bronzes. CALIFORNIA TRADING CO., 117 EAST 59TH ST. Phone Volunteer 3834.

POSITIVELY BEST PRICES PAID. Furniture, bric-a-brac, silver, bronzes, Oriental rugs, pianos, antiques, &c. Gilbert, 84 UNIVERSITY PLACE, Stuyvesant 8730; evenings, Kellogg 7758

DON'T FAIL TO GET OUR OFFER. FLATTAU'S, 43 West 64th. Algonquin 2033—Always pays highest prices for furniture, antiques, paintings, rugs, bronzes, silver, pianos.

ALLEN PAYS HIGHEST CASH Prices for Furniture, Rugs, Antiques, Bronzes, Silver, Paintings, Bric-a-Brac, &c. ALLEN, 46 East 13th St. Algonquin 5740.

HIGHEST cash for your furniture, rugs, pianos, china, silver, paintings, books, antiques. Paulson, 200 East 47th. Vanderbilt 3226.

WANTED to buy for cash, 1930 used victoria coupe, 4 passengers. Z 2646 Times Annex.

Classified Advertising Rates.

Minimum space 2 lines. Agate line of 6 words.

	Daily	Sunday
†Agents Wanted	90c	$1.15
Apartments to Let and Wanted	75c	80c
†Automobile Exchange	75c	85c
Births, Deaths, &c	$1.00	$1.20
†Boarders	60c	70c
†Boats, Launches, Accessories	75c	85c
Buyers' Wants and Offerings	90c	90c
Business Opportunities	$1.00	$1.20
†Country Board	70c	80c
Employment Agencies	95c	$1.15
†For Sale	75c	85c
†Furnished Rooms	60c	70c
†Help Wanted	70c	80c
Instruction (Fol. Help Wanted)	80c	90c
†Lost and Found	75c	80c
Mortgage Loans	90c	$1.15
†Moving, Trucking, Storage	75c	90c
Public Notices	$1.00	$1.20
†Radio Exchange	75c	85c
Real Estate, &c	75c	80c
*Sales Help Wanted	75c	90c
†Situations Wanted	55c	65c
	Per Word	
Book Exchange (Sundays)	17c	

* *Sales Help advertisements require statement on basis of compensation, either salary or commission, and article or service offered.*

†Reduced rates for 3 times a week.

Information welcomed of any misleading statement in advertising columns, and reward of $100 is offered for arrest and conviction of any one obtaining money under false pretenses through fraudulent advertising published in The New York Times.

Classified advertisements for The New York Times accepted at regular rates by The Baltimore Sun and The Washington Star. The New York Times accepts at its New York office advertisements for insertion in these newspapers.

Telephone Lackawanna 1000.

New Jersey residents may telephone Mulberry 3900. Westchester residents White Plains 5300. Long Island residents Garden City 3605.

THE WEATHER.

WASHINGTON, D. C., June 8.—Pressure continues relatively low from Maryland southward to Florida and pressure is low over the Canadian Northwest, with a trough extending southeastward to North Dakota and thence southward to New Mexico. Pressure is relatively high over the upper Mississippi and lower Missouri Valleys and over the northern plateau. An area of high pressure central southeast of Newfoundland is increasing in intensity and pushing slightly westward. Another area of high pressure is moving eastward over Quebec.

The outlook is for showers on Monday in portions of the Atlantic States and in the Northern Appalachian region. Elsewhere the weather will be mostly fair Monday and Tuesday in the Washington forecast district.

Temperatures will rise slowly in the western lower lake region and Ohio Valley.

COUNTRY-WIDE WEATHER CONDITIONS.

In the following record of observations at United States Weather Bureau stations yesterday the temperatures given are the highest during the twelve hours from 8 A. M. to 8 P. M. and the lowest during the preceding twelve hours, from 8 P. M. to 8 A. M.; the barometer reading and condition of weather are those recorded at 8 P. M. and the rainfall is for the twenty-four hours ended at 8 P. M.

Station.	Temperature. High.	Low.	Barometer.	Rainfall.	Weather.
Abelene	80	56	29.94	..	Clear
Albany	78	56	30.00	..	Pt. Cl'dy
Atlanta	72	54	29.92	..	Clear
Atlantic City	64	60	29.96	.16	Cloudy
Baltimore	74	64	29.94	..	Cloudy
Bismarck	80	52	29.86	..	Pt. Cl'dy
Boston	70	64	30.06	.06	Cloudy
Buffalo	60	46	30.06	..	Clear
Charleston	80	70	29.88	.14	Pt. Cl'dy
Chicago	72	52	30.10	..	Cloudy
Cincinnati	70	46	30.00	..	Clear
Cleveland	64	56	30.06	..	Clear
Denver	88	60	29.77	..	Cloudy
Detroit	70	52	30.06	..	Cloudy
Galveston	80	74	30.02	..	Clear
Helena	76	58	29.92	..	Clear
Indianapolis	70	48	30.06	..	Pt. Cl'dy
Jacksonville	78	68	29.98	..	Cloudy
Kansas City	70	52	30.00	..	Clear
Los Angeles	82	60	29.78	..	Clear
Miami	82	72	29.94	.80	Rain
Milwaukee	74	52	30.06	..	Pt. Cl'dy
Min.-St. Paul	76	50	30.10	..	Clear
Montreal	68	52	30.06	..	Clear
New Orleans	84	66	29.96	..	Clear
New York	73	62	30.01	..	Cloudy
Norfolk	70	66	29.92	3.78	Pt. Cl'dy
Oklahoma City	82	58	29.94	..	Clear
Omaha	74	50	30.10	..	Clear
Philadelphia	78	64	29.98	..	Cloudy
Phoenix	108	72	29.58	..	Clear
Pittsburgh	68	48	30.02	..	Pt. Cl'dy
Portland, Me.	62	56	30.08	.06	Foggy
Portland, Ore.	78	58	29.98	..	Pt. Cl'dy
Raleigh	80	64	29.86	.54	Pt. Cl'dy
Salt Lake City	76	60	29.88	..	Cloudy
San Antonio	86	68	29.96	..	Cloudy
San Diego	76	58	29.80	..	Clear
San Francisco	72	54	29.88	..	Clear
Savannah	84	66	29.88	..	Cloudy
Seattle	72	48	29.98	..	Pt. Cl'dy
St. Louis	72	52	30.08	..	Clear
Tampa	74	70	29.88	..	Clear
Washington	76	62	29.94	..	Cloudy
Winnipeg	82	50	30.00	..	Clear

NORTH NEW ENGLAND—Increasing cloudiness today followed by showers this afternoon or night; Tuesday mostly fair; not much change in temperature.

SOUTH NEW ENGLAND—Cloudy, probably showers Monday; Tuesday mostly fair; not much change in temperature.

WEST NEW YORK—Cloudy Monday; Tuesday fair, with slowly rising temperature.

WEST PENNSYLVANIA—Cloudy, possibly local showers in southeast portion Monday; Tuesday mostly fair, slowly rising temperature.

DISTRICT OF COLUMBIA—Cloudy, possibly local showers Monday; Tuesday mostly fair, not much change in temperature.

MARYLAND, DELAWARE, NEW JERSEY AND EAST PENNSYLVANIA—Cloudy, probably local showers Monday; Tuesday mostly fair; not much change in temperature.

NEW YORK CITY WEATHER RECORDS.

Official Temperatures.

3 AM	65	12 M.	72	6 PM	63
6 AM	64	1 PM	72	7 PM	64
8 AM	65	2 PM	71	8 PM	65
9 AM	68	3 PM	69	9 PM	64
10 AM	70	4 PM	68	10 PM	64
11 AM	71	5 PM	66		

Average temperature yesterday, 68.
Average same date last year, 62.
Average same date for 46 years, 67.
High yesterday, 73 at 1:10 P. M.; low, 63 at 7:45 A. M.

Barometer—8 A. M., 29.21; 8 P. M., 30.03.
Humidity—8 A. M., 85; 8 P. M., 91.
Wind—8 A. M. northeast, velocity 2 miles; 8 P. M. southeast, velocity 14 miles.
Weather—8 A. M., cloudy; 8 P. M., cloudy.

Forecast of Flying Weather.

Special to The New York Times.

WASHINGTON, June 8.—The Weather Bureau tonight issued the following flying weather forecast for June 9:

WASHINGTON TO LONG ISLAND—Overcast and local showers Monday with moderate southwest and east winds up to 1,000 feet, moderate southeast at 5,000 feet.

WASHINGTON TO NORFOLK—Mostly overcast and local showers Monday with moderate south winds near Norfolk and southeast and east near Washington up to 1,000 feet, moderate southeast at 5,000 feet.

NORFOLK TO ATLANTA—Partly overcast near Atlanta and somewhat overcast and risk of local showers near Norfolk Monday with gentle north winds except moderate south at Norfolk up to 1,000 feet, moderate to fresh north winds near Atlanta and gentle variable near Norfolk at 5,000 feet.

WASHINGTON TO DAYTON—Partly overcast near Dayton and somewhat overcast and local showers in and east of mountains Monday with gentle north and northwest winds in and west of mountains, gentle east of mountains up to 1,000 feet, moderate southeast near Washington and moderate northwest near Dayton at 5,000 feet.

UNIONTOWN TO DETROIT—Somewhat overcast and risk of local showers near Uniontown Monday with gentle variable winds up to 1,000 feet, gentle to moderate northwest at 5,000 feet.

DETROIT TO RANTOUL—Partly overcast Monday with gentle variable winds up to 1,000 feet, moderate north at 5,000 feet.

RANTOUL TO UNIONTOWN—Partly overcast, except overcast and risk of local showers near Uniontown Monday with gentle north winds up to 1,000 feet, moderate north at 5,000 feet.

ZONE ONE (North Atlantic States)—Mostly overcast with showers over south, risk of showers over central portion Monday with moderate to fresh south winds shifting to southwest over north portion at surface, fresh south over north portion and southeast over south portion aloft.

ZONE TWO (Middle Atlantic States)—Mostly overcast, local showers Monday with moderate southeast and east winds over north portion, moderate south over south portion at surface, moderate southeast aloft.

ZONE THREE (South Atlantic States)—Partly overcast, risk of local showers and thunderstorms in North Carolina and Florida Monday with gentle to moderate south winds at surface, gentle west aloft.

ZONE FIVE (Ohio Valley and Tennessee)—Partly overcast Monday with gentle north winds at surface, moderate to fresh north aloft.

Weather in Cotton and Grain States.

Special to The New York Times.

WASHINGTON, June 8.—Forecast:

NORTH CAROLINA—Cloudy, probably local showers Monday; Tuesday mostly fair, not much change in temperature.

SOUTH CAROLINA AND GEORGIA—Mostly fair Monday and Tuesday.

FLORIDA—Partly cloudy with local thunder showers in east and south Monday and possibly Tuesday.

TENNESSEE AND KENTUCKY—Fair Monday and Tuesday, not much change in temperature.

ILLINOIS—Fair Monday; Tuesday increasing cloudiness, somewhat warmer in east and south; possibly showers, cooler in northwest.

INDIANA AND LOWER MICHIGAN—Mostly fair, slowly rising temperature Monday and Tuesday.

UPPER MICHIGAN—Fair Monday; Tuesday increasing cloudiness, probably showers and cooler in west.

WISCONSIN—Mostly fair Monday; Tuesday increasing cloudiness, probably showers, cooler in west and central portions.

MISSOURI—Generally fair, slightly warmer in west Monday; Tuesday increasing cloudiness, probably showers and cooler in west and north.

IOWA—Increasing cloudiness, followed by showers Monday; Tuesday somewhat cooler.

MINNESOTA—Increasing cloudiness, followed by showers and cooler in extreme west Monday; Tuesday partly cloudy, preceded by showers and cooler in east.

NORTH DAKOTA—Partly cloudy, scattered showers, slightly cooler Monday; Tuesday probably scattered showers.

SOUTH DAKOTA AND NEBRASKA—Partly cloudy, scattered showers Monday; Tuesday probably scattered showers; not much change in temperature.

KANSAS—Increasing cloudiness, probably showers in west, slightly warmer in east Monday; Tuesday showers.

OHIO—Mostly fair with slowly rising temperature Monday and Tuesday.

LOUISIANA, MISSISSIPPI, ALABAMA AND EXTREME NORTHWEST FLORIDA—Fair Monday; Tuesday increasing cloudiness, light to moderate variable winds on the coast, becoming easterly to southerly.

ARKANSAS AND OKLAHOMA—Increasing cloudiness Monday, becoming unsettled Monday night and Tuesday, with scattered thunder showers probable by Tuesday night.

TEXAS—Partly cloudy Monday and Tuesday, with local thunder showers Tuesday and probably in the Rio Grande Valley Monday; moderate to fresh southeasterly winds on the coast.

European Weather.

Special Cables to THE NEW YORK TIMES.

LONDON—Bright, 68; warmer tomorrow.

PARIS—Clear yesterday, maximum temperature 78; today's prediction cloudy.

ROME—Fair yesterday, maximum temperature 95; today's prediction fair.

OUR RADIOS TO HEAR PRINCE LAUNCH SHIP

British Heir to Be Heard From Glasgow at Ceremony for Empress of Britain.

RECORD NETWORK READY

Seventy-eight Stations Here and Twelve in Canada on Hook-Up Wednesday.

According to announcement made yesterday at the local offices of the Canadian Pacific Railway, 342 Madison Avenue, arrangements have been made for broadcasting the speech of the Prince of Wales throughout Canada and the United States next Wednesday when he launches the 42,000-ton liner Empress of Britain at Clydebank shipyard, Glasgow.

The National Broadcasting Company, through WEAF and WJZ in New York, will transmit the broadcast through seventy-eight stations in the United States and twelve in Canada, making a record network.

Edward Wentworth Beatty, president of the Canadian Pacific Railway and chairman of the Canadian Pacific Steamships, Ltd., will be present at the launching. Arrangements have been made to suspend all commercial broadcasting during the forty-five minutes allotted to the launching ceremonies.

The Empress of Britain is 730 feet long and 97 feet 6 inches wide. She will be driven by single reduction turbines, with oil fuel, and is expected to develop a speed of twenty-five knots with her four propellers.

The new liner for the Quebec, Cherbourg nad Southampton express service will have accommodation for 1,100 passengers in first class, tourist third cabin and third class. The second class has been eliminated. She is equipped with a swimming pool, Turkish and electric baths and violet ray rooms.

The public rooms on the upper promenade deck have been decorated by Sir John Lavery, Edmund Dulac, Frank Brangwyn, R. A., and W. Heath Robinson. With the shorter distance between the mouth of the St. Lawrence and the English Channel she is expected to make the open sea passage in less than five days.

TO LAUNCH BLACK DOUGLAS.

Around-the-World Craft Takes the Water at Bath, Me., Today.

The schooner Black Douglas, built for Robert C. Roebling of Princeton, N. J., will be launched at noon today at the yard of the Bath Iron Works, at Bath, Me. Plans call for her completion by midsummer. She will be turned over to her owner and commissioned for a world cruise at that time. The yacht was designed by Henry J. Gielow, Inc., naval architects, of 23 West Forty-third Street.

The boat is 153 feet over all, has a full clipper bow, a slightly overhanging stern and carries 9,111 square feet of sail on her three masts. She is an exact duplicate of the old sailing vessels built at the same yard fifty years ago, except for her 300-horsepower Diesel engine, which will provide the auxiliary power. Her beam is 32 feet, her draught 12 feet and her cruising speed 12 miles an hour without sail or 14 miles at high speed.

The Black Douglas will be subjected to severe conditions on her trip around the world, Mr. Roebling expects, and in preparation for this test the architects ordered her built of heavy steel. She is unusually rugged for a craft of her size, according to Joseph A. MacDonald, president of the Gielow organization. Her three masts, standing about 116 feet above deck, are only two feet shorter than the boat's waterline length.

The auxiliary equipment of the boat will include mechanical refrigeration, steam heat, a gyroscopic compass and four small boats. It is planned to carry 15,000 gallons of fresh water, and the fuel oil capacity of the boat is the same figure.

Fire Record.

SL—Slight. ND—No damage.
TL—Total loss. CS—Considerable.
TF—Trifling. NG—Not given.

Manhattan.

A. M. Location. Occupant. Damage.
12:15—161 E. 2 St.; not given....TF
12:20—1,967 Bway.; Long Hat Store....TF
12:45—1 W. 114 St.; awning, J. Eichenkhael....TF
1:45—4 and James Sts.; sewer....ND
2:30—434 E. 59 St.; not given....ND
3:15—Lexington Av. and 110 St.; auto; Rice Operating Co....TF
4:10—84 St. and First Av.; auto; not given....TF
4:45—189 Sherman Av.; not given....TF
8:20—Park Row and Centre St.; taxi; not given....TF
8:45—662 W. 32 St.; N. Y. Hat Co....TF
11:55—Suffolk and Delancey Sts.; taxi, Motor Transportation Co....TF

P.M.
1:40—228 3 Av.; not given....TF
2:55—2,033 7 Av.; not given....TF
3:15—509 W. 29 St.; N. Y. Central R. R....ND
6:45—494 Chrystie St.; City of N. Y....ND
7:20—Pier 20, North River; Erie R.R....TF
8:20—555 Greenwich St.; Trinity Church Corp....TF
8:50—204 W. 18 St.; not given....ND
9:00—Canal and Hudson Sts.; auto, Tony Pagno....NG
10:20—559 Broome St.; not given....ND
11:30—225 E. 63 St.; not given....TF

Bronx.

A.M.
2:25—625 Wales Av.; T. Schedel....TF

Brooklyn.

A.M.
12:10—Foot of 45 St.; S. S. Brazilian....ND
12:20—360 4 Av.; not given....SD
12:40—1,188 Flatbush Av.; J. Cornell....SD
1:15—740 Bedford Av.; E. Bushbiner....ND
2:20—142 Madison St.; H. Lonsburg....CD
5:10—597 Essex St.; H. Sorota....SD
5:45—280 Bay 14 St.; P. Gioia....ND
6:30—77-79 North 12 St.; Hildreth Varnish Company....SD

P.M.
12:10—223 Avenue N; M. Capalano....SD
1:20—2,860 W. 15 St.; A. La Chaser....SD
1:45—Rear 176 Williams Av.; auto, Sam Kiecel....SD
2:45—305 McKibben; auto, Black Beauty Taxi Corp....SD
3:00—Broadway between Stewart and Bush Av.; B. M. T....SD
6:55—East 98 St. and Ditmas Av.; vacant lot....ND
8:00—Blake & Rockaway Av.; auto; Max Kulbert....ND
9:30—91 E. 38 St.; lubel....NG

SHIPPING AND MAILS

Hours are given in Daylight Saving Time.
(Supplied by United States Coast and Geodetic Survey.)

	THE TIDES Sandy Hook. A.M.	P.M.	Governors Island. A.M.	P.M.	Hell Gate. A.M.	P.M.	THE SUN Rises. A.M.	Sets. P.M.
High water	7:08	7:32	7:47	8:06	10:21	10:26	5:24	8:26
Low water	1:14	1:16	1:48	1:50	4:20	4:28		

Steamships Arrived Yesterday

Steamer.	From.	Date.	Steamer.	From.	Date.
LAPLAND	Antwerp	May 30	IRINI	Oslo	May 16
UNITED STATES	Copenhagen	May 27	ORANGELEAF	Thameshaven	May 19
STUTTGART	Bremen	May 29	WEST CAMPGAW	Sierra Leone	May 23
PASTORES	Port Limon	May 31	GRIESHEIM	Sundsvall	May 17

Incoming Passenger and Mail Steamships

Steamer and Line.	Sailed From.	Due.	Will Dock.
LEVIATHAN, United States	Southampton, June 3	*Today, 10 A.M.	W. 46th St.
AMER. SHIPPER, Am. Merchant	London, May 31	*Today, 9 A.M.	Rector St.
TUSCANIA, Anchor	Southampton, May 31	*Today, 10 A.M.	W. 14th St.
CONTE BIANCAMANO, Lloyd S.	Genoa, May 30	*Today 6 P.M.	W. 55th St.
ADRIATIC, White Star	Liverpool, May 31	*Today, 9 A.M.	W. 19th St.
SCYTHIA, Cunard	Liverpool, May 31	*Today, 5 P.M.	W. 14th St.
VAUBAN, Lamport & Holt	Buenos Aires, May 19	*Today, 10 A.M.	14th St., Hoboken
VIRGINIA, Panama Pacific	San Francisco, May 24	*Today, 9 A.M.	W. 21st St.
MARAVAL, Trinidad	Trinidad, June 1	*Today, A.M.	Sedgwick St., Bn.
SAN LORENZO, Porto Rico	San Juan, June 5	*Today, 9 A.M.	Hubert St.
CEIBA, Di Giorgio	Kingston, June 3	*Today, A.M.	Wall St.
PONCE, Porto Rico	San Juan, June 4	*Today, 8 A.M.	Hubert St.
PARIS, French	Havre, June 3	Tomorrow, P.M.	W. 15th St.
POLONIA, Baltic America	Danzig, May 28	Tomorrow	39th St., Bkn.
BERGENSFJORD, Norweg.-Amer.	Oslo, May 30	*Tomorrow, A.M.	30th St., Bkn.
WESTERN PRINCE, Prince	Buenos Aires, May 24	Tomorrow	W. 34th St.
MANAQUI, United Fruit	Pto. Colombia, May 29	Tomorrow	Pike St.
SOMME, U. S. A. T.	San Francisco, May 24	Tomorrow	58th St., Bkn.
CONTESSA, Di Giorgio	La Ceiba, June 4	Tomorrow	Wall St.
ORIZABA, Ward	Vera Cruz, June 4	Tomorrow, A.M.	Wall St.
NIEUW AMSTERDAM, Holl.-Am.	Rotterdam, May 31	Tomorrow, A.M.	5th St., Hoboken
PRES. GARFIELD, Dollar	Marseilles, May 28	*Tomorrow, A.M.	12th St., Jer. C.
HOMERIC, White Star	Southampton, June 4	Wednesday, P.M.	W. 18th St.
KARLSRUHE, Nor. Germ. Lloyd	Bremen, May 30	Wednesday	58th St., Bkn.
ALESIA, Fabre	Marseilles, May 6	Wednesday, A.M.	31st St., Bkn.
METAPAN, United Fruit	Santa Marta, June 4	Wednesday	Fulton St.
FALCON, Red D	La Guayra, June 3	Wednesday	Clark St., Bkn.
NERISSA, Furness Red Cross	St. John's, June 7	Thursday	W. 34th St.
BOLIVAR, Colombian	Pto. Colombia, May 31	Thursday	Main St., Bkn.
EUROPA, North German Lloyd	Bremen, June 7	Friday, A.M.	58th St., Bkn.
AQUITANIA, Cunard	Southampton, June 7	Friday, P.M.	W. 14th St.
GEORGE WASHINGTON, U. S.	Hamburg, June 3	Friday, P.M.	2d St., Hoboken
SANTA MARIA, Grace	Valparaiso, May 28	Friday, A.M.	HamiltonAv., Bn.
HAMBURG, Hamburg-American	Hamburg, June 6	Saturday, A.M.	W. 46th St.
REPUBLIC, United States	Hamburg, June 4	Saturday	2d St., Hoboken
BERLIN, North German Lloyd	Bremen, June 5	Saturday, A.M.	Morton St.
TRANSYLVANIA, Anchor	Glasgow, June 6	Saturday, P.M.	W. 14th St.

*Reported by wireless.

Outgoing Passenger and Mail Steamships

The following table shows the names of steamers, the lines operating them, their destinations, when their mails close at General Postoffice and City Hall Station (Varick St. station one-half hour later), when they sail, location of piers and points for which they carry mail:

SAIL TOMORROW (JUNE 10).

Transatlantic.

ARDEN (American Export Line), Odessa (mails close 8:30 A. M.), sails from Pier 6, Staten Island. Novorossisk and Odessa. Specially addressed ordinary mail only. Parcel post for Union of Socialistic Soviet Republics (except northern part).

BREMEN (North German Lloyd), Cherbourg, Southampton and Bremen (mails close 8 P. M.; sails midnight), 58th St., Brooklyn. Germany and Danzig. Other countries must be specially addressed. Parcel post for Germany, Austria, Czechoslovakia, Hungary and Switzerland. Supplementary mail closes at the Varick St. Station at 10:45 P. M. Ship-to-shore airplane service via Southampton, Amsterdam and Hanover.

CITY OF ALTON (American Diamond Line), Rotterdam (mails close 8:30 A. M.), sails from 3d St., Hoboken. Netherlands. Specially addressed ordinary mail and parcel post.

EXANTHIA (American Export Line), Valetta, Alexandria, Jaffa, Haifa and Beirut (mails close noon), sails from Kent St., Brooklyn. Malta, Egypt, Palestine and Syria. Specially addressed ordinary mail only. Parcel post for Egypt, Iraq and Persia.

NEW BROOKLYN (Daniel Bacon Line), Accra (mails close 9 A. M.), sails from Van Brunt St., Brooklyn. Canary Islands, Senegal, Gambia, Sierra Leone, Liberia, Ivory Coast and specially addressed ordinary mail for other parts of West Africa. Parcel post for Canary Islands, Liberia and Gold Coast.

MAURETANIA (Cunard Line), Cherbourg and Southampton (mails close *1 P. M.; sails 5 P. M.), W. 14th St. Europe, Africa and West Asia. Canary Islands, Senegal, Gambia, Sierra Leone, Liberia and Ivory Coast must be specially addressed.

South America, West Indies, &c.

ANCON (Panama R. R. Line), Port au Prince and Cristobal (mails close *1 P. M.; sails 4 P. M.), W. 25th St. Haiti, Canal Zone, Panama, Amapala and Choluteca in Honduras and printed matter for Nacaome, Tegucigalpa and Yuscaran in Honduras. Parcel post for aHiti, Canal Zone, Panama and El Salvador.

F. H. WICKETT (Huasteca Line), Aruba (mails close 8:30 A. M.), sails from Carteret, N. J. Aruba. Also parcel post.

FELIX TAUSSIG (Norton Line), Montevideo and Buenos Aires (mails close 10:30 A. M.), sails from 29th St., Brooklyn. Argentina, Uruguay and Paraguay. Specially addressed ordinary mail only.

J. L. LUCKENBACH (Luckenbach Line), Pacific Coast (mails close 5 P. M.), sails from 35th St., Brooklyn. Canal Zone, Panama, Costa Rica, Amapala and Choluteca in Honduras, Cauca and Narino Departments of Colombia, Ecuador and printed matter for Nacaome, Tegucigalpa and Yuscaran in Honduras. Other parts of Colombia must be specially addressed. Parcel post for Canal Zone, Panama, El Salvador, Cauca and Narino Departments of Colombia and Ecuador.

SANTA INEZ (Grace Line), Cristobal, Buenaventura, Guayaquil, Callao, Mollendo, Valparaiso and Talcahuano (mails close *1 P. M.; sails 5 P. M.), Hamilton Av., Brooklyn. Canal Zone, Panama, Amapala and Choluteca in Honduras, Bogota, Cauca and Narino Departments of Colombia, Ecuador, Peru (except Iquitos), Bolivia, Chile (except Tocopilla, Antofagasta and Chanaral) and printed matter for Nacaome, Tegucigalpa and Yuscaran in Honduras. Parcel post for Bogota, Cauca and Narino Departments of Colombia, Ecuador, Peru (except Iquitos), Bolivia and Chile.

SANTA MARTA (United Fruit Line), Kingston, Cristobal, Cartagena, Porto Colombia and Santa Marta (mails close *9:30 A. M.; sails noon), Rector St. Jamaica, Colombia (except Bogota, Cauca and Narino Departments), and Costa Rica. Also parcel post. Canal Zone, Panama and other parts of Colombia must be specially addressed.

TACHIRA (Red D Line), San Juan, La Guayra, Porto Cabello, Curacao and Maracaibo (mails close *8:30 A. M.; sails noon), Clark St., Brooklyn. Venezuela and Curacao (except Aruba). Also parcel post. Specially addressed ordinary mail for Porto Rico.

SAIL WEDNESDAY (JUNE 11).

Transatlantic.

DEUTSCHLAND (Hamburg-American Line), Cherbourg, Southampton and Hamburg (mails close 8 P. M.; sails midnight), W. 46th St. Europe, Africa and West Asia. Canary Islands, Senegal, Gambia, Sierra Leone, Liberia and Ivory Coast must be specially addressed. Supplementary mail closes at the Varick St. Station at 10:45 P. M.

LEVIATHAN (United States Lines), Cherbourg and Southampton (mails close *7 A. M.; sails 11 A. M.), W. 46th St. Europe, Africa and West Asia. Canary Islands, Senegal, Gambia, Sierra Leone, Liberia and Ivory Coast must be specially addressed. Parcel post for France, Great Britain, Northern Ireland and other countries via England and France.

LATER SAILINGS.

Thursday, June 12.

TRANSATLANTIC.

Steamer and Line.	Destination.
American Banker (Amer. Merchant)	London
City of Fairbury (Amer. Scantic)	Copenhagen
Henri Jaspar (Belgian Line)	Antwerp
Paris (French)	Havre
Stuttgart (North German Lloyd)	Bremen

SOUTH AMERICA, WEST INDIES, &C.

Aracaju (Lloyd Brasileiro)	Santos
Contessa (Di Giorgio)	La Ceiba
Dominica (Trinidad)	Trinidad
Nordbo (Garcia & Diaz)	Buenos Aires
Peursum (Ocean Dominion)	St. Thomas
San Lorenzo (Porto Rico)	S'to Domingo City
Somme (U. S. A. T.)	Corinto
Trpubadour (Wilhelmsen)	Santos

Friday, June 13.

TRANSATLANTIC.

Conte Biancamano (Lloyd Sabaudo)	Genoa
Homeric (White Star)	Southampton
Karlsruhe (North German Lloyd)	Bremen
Lapland (Red Star)	Antwerp
Tuscania (Anchor)	London

SHIPPING AND MAILS

SOUTH AMERICA, WEST INDIES, &C.

Bacchus (Royal Netherlands)	Maracaibo
Brazilian Prince (Prince)	Buenos Aires
Favorita (D. Giorgio)	Kingston
Munargo (Munson)	Buenos Aires
Orizaba (Ward)	Vera Cruz

Saturday, June 14.

TRANSATLANTIC.

Adriatic (White Star)	Liverpool
Arna (Garcia & Diaz)	Barcelona
Bergensfjord (Norwegian American)	Oslo
Birk (Fabre)	Funchal
Dromore Castle (Amer. & Afri.)	Cape Town
Exporter (American Export)	Piraeus
Exton (American Export)	Genoa
Innoko (American Diamond)	Antwerp
L. A. Christensen (Fabre)	Alexandria
Nieuw Amsterdam (Hol.-Amer.)	Rotterdam
Scythia (Cunard)	Liverpool
United States (Scand. Amer.)	Copenhagen

SOUTH AMERICA, WEST INDIES, &C.

Bridgetown (Colombian)	Cartagena
Dorothy (Bull)	San Juan
Ebro (Pacific Steam)	Valparaiso
Ft. St. George (Furness Bermuda)	Hamilton
Iowan (American-Hawaiian)	Pacific Coast
Manaqui (United Fruit)	Porto Colombia
Maya (United Fruit)	Porto Barrios
Nerissa (Furness Red Cross)	St. Johns
Pastores (United Fruit)	Port Limon
Ponce (Porto Rico)	San Juan
Siboney (Ward)	Havana
Toltec (United Fruit)	Porto Cortez
Trenegios (Houston)	Buenos Aires

*Supplementary mail closes on piers 10 minutes before ship sails.

Outgoing Freight Steamships Carrying No Mail

Steamer.	Destination.	Date.	Steamer.	Destination.	Date.
BRAZIL MARU	Hamburg	June 10	BUSSUM	London	June 20
BOSTON CITY	Cardiff	June 10	KABINGA	Calcutta	June 20
TAGLIAMENTO	Genoa	June 10	NINIAN	Manchester	June 21
TAKETOYO MARU	Kobe	June 10	BLANKAHOLM	Stockholm	June 21
CITY OF WORCESTER	Manila	June 10	RIVER TIGRIS	Beirut	June 21
CY. OF KIMBERLEY	Calcutta	June 10	WICHITA	Shanghai	June 21
IRISBANK	Shanghai	June 10	HAVRE MARU	Manila	June 21
KYNO	Hull	June 11	STEEL INVENTOR	Vancouver	June 21
SILVERASH	Kobe	June 11	TOBA MARU	Kobe	June 22
COLLAMER	Havre	June 11	SINGAPORE MARU	Hamburg	June 24
BARON LOUDOUN	Cape Town	June 11	EXETER CITY	Cardiff	June 24
AUSTRALIND	Brisbane	June 11	CITY NEWCASTLE	Port Said	June 24
PADILLA	Cienfuegos	June 12	SILVERWILLOW	Kobe	June 25
GIULIA	Trieste	June 12	EAST SIDE	Glasgow	June 25
FAIRFIELD	Havana	June 12	SARCOXIE	Havre	June 25
GERTRUDE MAERSK	Kobe	June 12	SAVOIA	Genoa	June 25
ODENSHOLM	Stockholm	June 14	BENHOLM	Brisbane	June 25
BELLFLOWER	Manchester	June 14	TONSBERGFJORD	Stockholm	June 25
COELLEDA	Glasgow	June 14	ALGIC	Buenos Aires	June 26
ROBIN HOOD	Vancouver	June 14	PINAR DEL RIO	Havana	June 26
INCEMORE	London	June 14	GRAVENSTEIN	Stockholm	June 27
CITY OF KHARTOUM	Auckland	June 14	GOLD HARBOR	Manchester	June 28
JAPANESE PRINCE	Kobe	June 14	LONDON EXCHANGE	London	June 28
BOWES CASTLE	Manila	June 14	CHINESE PRINCE	Kobe	June 28
MEMPHIS CITY	Honolulu	June 15	TAI PING	Manila	June 28
CID	Callao	June 17	ROBIN GOODFELLOW	Vancouver	June 28
EBERSTEIN	Stockholm	June 17	CLARA	Trieste	June 30
PIPESTONE COUNTY	Havre	June 18	TAMPA	Rangoon	June 30
McKEESPORT	Bordeaux	June 18	CITY OF LILLE	Kobe	June 30
HENRY S. GROVE	San Francisco	June 18	STEEL SEAFARER	Honolulu	June 30
MALMEN	Stockholm	June 20			

Foreign Ports—Arrivals and Departures

ARRIVALS. Steamer.	At.	Date.	DEPARTURES. Steamer.	From.	Date.
MINNEKAHDA	Plymouth	June 8	MINNETONKA	London	June 7
BALTIC	Queenstown	June 8	STATENDAM	Southampton	June 7
BELGENLAND	Cherbourg	June 8	AQUITANIA	Cherbourg	June 7
CALEDONIA	Moville	June 8	SAMARIA	Belfast	June 8
ROTTERDAM	Boulogne	June 8	ARABIC	Liverpool	June 7
FRANCONIA	Queenstown	June 8	DE GRASSE	Havre	June 7
CARINTHIA	Havre	June 8	SAMARIA	Belfast	June 8
DRESDEN	Cherbourg	June 8	WESTERNLAND	Cherbourg	June 7

Panama Canal

PASSED—BOUND EAST. Steamer.	From.	Date.	PASSED—BOUND WEST. Steamer.	For.	Date.
SANTA MARIA	Valparaiso	June 7	TOKIWA MARU	Yokohama	June 7
			YAYE MARU	Yokohama	June 7

Transatlantic Mails Due at New York

LEVIATHAN (United States Lines) is due tomorrow morning with mails from Austria, Belgium, Czechoslovakia, Denmark, Egypt, France, Germany, Greece, Hungary, Italy, Netherlands, Norway, Rumania Sweden and Switzerland.

ADRIATIC (White Star Line) is due tomorrow morning with mails from Great Britain.

PARIS (French Line) is due Tuesday with mails from Austria, Belgium, France, Greece, Hungary, Portugal, Spain, Sweden and Turkey.

HOMERIC (White Star Line) is due Wednesday with mails from Belgium, Czechoslovakia, Denmark, Egypt, Finland, France, Germany, Great Britain, Greece, Hungary, Italy, Lithuania, Netherlands, Norway, Poland, Portugal, Rumania, South Africa, Spain, Switzerland, Turkey, Union of Socialist Soviet Republics and Yugoslavia.

Transpacific Mails From New York

Connecting mails close at General Postoffice and City Hall Postoffice station, New York, at 7 P. M. daily (Sundays and holidays at 4 P. M.), on the dates shown below. For mails closing Sundays, registered articles must be mailed by midnight Saturday.

AUSTRALIA:
June 9—‡†Golden Rod, via San Pedro.
June 10—¶Temple Moat, from New York (closing at 9 A. M.).
June 14—†Sonoma, via Portland.
June 16—†Malolo, via San Francisco.
June 19—City of Los Angeles, via San Pedro.
June 20—Niagara, via Victoria.
June 21—¶Ward, from New York (closing at 2 P. M.).
July 4—†Tahiti, via San Francisco.

BRUNEI:
June 9—†Pres. Pierce, via Seattle.
June 12—Hikawa Maru, via Seattle.
June 14—†Tai Shan, via San Pedro.
June 15—Pres. Jackson, via San Francisco.
June 16—Malolo, via San Francisco.

CHINA:
June 9—†Pres. Pierce, via Seattle.
June 9—‡Everett, via Tacoma.
June 12—Hikawa Maru, via Seattle.
June 12—‡British Prince, via San Pedro.
June 14—‡†Oregon, via Portland.
June 15—†Pres. Jackson, via San Francisco.
June 16—†Malolo, via San Francisco.
June 18—‡Tyndareus, via Seattle.

FIJI ISLANDS:
June 14—†Sonoma, via Portland.
June 16—†Malolo, via San Francisco.
June 20—Niagara, via Victoria.

FRENCH INDO-CHINA:
June 9—†Pres. Pierce, via Seattle.
June 12—Hikawa Maru, via Seattle.
June 15—†Pres. Jackson, via San Francisco.
June 16—†Malolo, via San Francisco.

HAWAII:
June 13—Maui, via San Francisco.
June 14—†Sonoma, via San Francisco.
June 15—*Pres. Jackson, via San Francisco.
June 16—†Malolo, via San Francisco.
June 19—†City of Los Angeles, via San Pedro.

HONGKONG:
June 9—†Pres. Pierce, via Seattle.
June 12—Hikawa Maru, via Seattle.
June 15—†Pres. Jackson, via San Francisco.
June 16—†Malolo, via San Francisco.

JAPAN:
June 9—†Pres. Pierce, via Seattle.
June 9—‡†Everett, via Tacoma.
June 12—Hikawa Maru, via Seattle.
June 12—‡British Prince, via San Pedro.
June 15—†Pres. Jackson, via San Francisco.
June 16—†Malolo, via San Francisco.
June 18—‡Tyndareus, via Seattle.

KOREA:
June 9—†Pres. Pierce, via Seattle.
June 9—†‡Texas, via Portland.
June 12—Hikawa Maru, via Seattle.
June 12—‡British Prince, via San Pedro.
June 15—†Pres. Jackson, via San Francisco.
June 16—†Malolo, via San Francisco.
June 18—‡Tyndareus, via Seattle.

LABUAN:
June 9—†Pres. Pierce, via Seattle.
June 12—Hikawa Maru, via Seattle.
June 14—†Tai Shan, via San Pedro.
June 15—Pres. Jackson, via San Francisco.
June 16—Malolo, via San Francisco.

MALAY STATES:
June 9—†Pres. Pierce, via Seattle.
June 12—Hikawa Maru, via Seattle.
June 14—†Tai Shan, via San Pedro.
June 15—Pres. Jackson, via San Francisco.
June 16—Malolo, via San Francisco.
June 29—¶Neleus, from New York (closing at 1:30 P. M.).

MARQUESAS:
July 4—†Tahiti, via San Francisco.

NETHERLANDS EAST INDIES:
June 9—Pres. Pierce, via Seattle.
June 12—Hikawa Maru, via Seattle.
June 14—¶Breedijk, from New York (closing at 9:30 A. M.).
June 15—Pres. Jackson, via San Francisco.
June 15—†Modjokerto, via San Pedro.
June 16—Malolo, via San Francisco.

NEW ZEALAND:
June 14—†Sonoma, via Portland.
June 16—†Malolo, via San Francisco.
June 19—City of Los Angeles, via San Pedro
June 20—Niagara, via Victoria.
July 4—†Tahiti, via San Francisco.

NORTH BORNEO:
June 9—†Pres. Pierce, via Seattle.
June 12—Hikawa Maru, via Seattle.
June 14—†Tai Shan, via San Pedro.
June 15—Pres. Jackson, via San Francisco.
June 16—Malolo, via San Francisco.

PHILIPPINE ISLANDS:
June 9—†Pres. Pierce, via Seattle.
June 14—†Tai Shan, via San Pedro.
June 15—†Pres. Jackson, via San Francisco.
June 16—†Malolo, via San Francisco.

SAMOAN ISLANDS:
June 14—†Sonoma, via Portland.
June 16—†Malolo, via San Francisco.

SARAWAK:
June 9—†Pres. Pierce, via Seattle.
June 12—Hikawa Maru, via Seattle.
June 14—†Tai Shan, via San Pedro.
June 15—Pres. Jackson, via San Francisco.
June 16—Malolo, via San Francisco.

SIAM:
June 9—†Pres. Pierce, via Seattle.
June 12—Hikawa Maru, via Seattle.
June 15—†Pres. Jackson, via San Francisco.
June 16—†Malolo, via San Francisco.

SIBERIA:
June 9—Pres. Pierce, via Seattle.
June 12—Hikawa Maru, via Seattle.
June 15—Pres. Jackson, via San Francisco.
June 16—Malolo, via San Francisco.

SOCIETY ISLANDS:
July 4—†Tahiti, via San Francisco.

STRAITS SETTLEMENTS:
June 9—†Pres. Pierce, via Seattle.
June 12—Hikawa Maru, via Seattle.
June 14—†Tai Shan, via San Pedro.
June 15—Pres. Jackson, via San Francisco.
June 16—Malolo, via San Francisco.
June 29—¶Neleus, from New York (closing at 1:30 P. M.).

TAHITI:
July 4—†Tahiti, via San Francisco.

*Parcel post. †Also parcel post. ‡Specially addressed only. ¶Specially addressed ordinary mail.

· CANADIAN VACATION ·

THE First *Voyageurs*...

GONE are the long war canoes and the proud French and British merchantmen lying-to in the bays. But the wide St. Lawrence River and its mountain barriers remain in silent splendour.

So near your home and yet so foreign, this old Quebec. New sights, new air, the French tongue. Come and see it all, from the decks of long white passenger steamers that glide on even keels all the way from Niagara to the Saguenay. Let old-fashioned hospitality welcome you. Our agent will tell you more about your northern neighbour.

Please write at once for illustrated folder, map and guide, which describe in detail the pleasures of this wonderful vacation cruise.

VERY IMPORTANT

CANADA STEAMSHIP LINES operate from the head of Lake Superior, via the St. Lawrence River, to the Saguenay. Their cruises include the seven day trip from Detroit to Duluth and return; Niagara to the Saguenay, including the Thousand Islands, and shooting the rapids; excursions from Toronto, the Queen City, to Niagara, the Thousand Islands and Rochester. They operate a fleet of 106 steamers, freight and passenger, and are the largest fresh water transportation company in the world. The famous Saguenay trip includes visits to Montreal, metropolis of Canada; Quebec, the historic walled city; Murray Bay, "Newport of the North" and Tadoussac, Canada's oldest settlement. The Saguenay Canyon is one of nature's masterpieces.

Our steamers may be boarded at Lewiston, Rochester, Duluth or Detroit in the U.S.A., or Sarnia, Queenston, Toronto, Montreal or Quebec in Canada.

For rates, reservations, literature, etc., apply at your travel agency or

J. J. DALY, Gen. Pass. Agt.
535 Fifth Ave., at 44th Street, New York. Tel. Murray Hill 3866-7-8

CANADA STEAMSHIP LINES US76

The "VEENDAM" *Dutch Crew and All—Joins the* "Bermuda" *for Transatlantic Vacations to* BERMUDA

NEW "Transatlantic" luxury for your Bermuda vacation! Take off on the "Veendam" and thrill to the experience of sailing on a liner famous in oceanic and cruising service. Chartered from the Holland-America Line, the "Veendam" retains its entire crew—even to the Dutch chef. Many a European voyager knows what that means! Whether you sail on the "Veendam" or the motorship "Bermuda," Furness service insures a glorious time on shipboard. Deck games, concerts, dancing, afternoon teas, bridge parties, swimming, gym sports, entertainments — everything is geared to the vacation tempo in Transatlantic style.

Real Vacation Value

Day for day, a Bermuda vacation is the biggest vacation value today. In addition to first class accommodations and meals aboard ship, the All-Expense rate includes room and meals at one of Bermuda's fine hotels. It also covers a series of independent carriage drives admission to the Crystal Caves, steamboat excursion to the Coral Reefs, view of strange fish and coral formations at Marine Gardens through a glass-bottomed boat, drives to the bathing beaches, etc.

8 DAY VACATION TRIPS INCLUDING SHIPBOARD, HOTEL and SIGHTSEEING EXPENSES. $105 up

OTHER ALL-EXPENSE TRIPS
9 Days . $111 and up
12 Days . $129 and up 15 Days . $147 and up
16 Days . 153 and up 18 Days . 165 and up

Lots of time besides for cycling over auto-less roads, for horseback or sailing, for speed boating or fishing. You'll find it hard to tear away from those "talcum-powder" beaches and your golf clubs and tennis racket will get the workout of a lifetime on world-famous tournament courses and courts. In the evenings, Bermuda will work its greatest magic as you are welcomed with typically British charm to its gay social whirl.

Mid-Ocean Temperature

Bermuda is NOT in the tropics. Far out at sea, these isles are surrounded by ocean breezes on all sides. The average summer temperature is 77° and, being without humidity, is more comfortable than in many northern resorts. Better bring wraps along for the cool evening.

Sailings every Wednesday on S. S. "Veendam" and every Saturday on M. S. "Bermuda," Commencing June 28.

IMPORTANT TO NOTE: "Veendam" and "Bermuda" sail from Manhattan Pier 95 (West 55th St.) and go direct to dock at Hamilton (Bermuda) thus avoiding inconvenience of five mile transfer from anchorage.

Make early reservations. For further information and literature, apply to Furness Bermuda Line, 34 Whitehall St. (*where Broadway begins*) or 565 Fifth Ave., New York *or any Authorized agent.*

FURNESS *Bermuda Line*

SAIL TO **BOSTON**

via the ONLY Direct *'All-the-Way-by-Water Route* through Cape Cod Canal

No Stop or Change
"Always in Sight of Land"

Steamers "BOSTON" and "NEW YORK" sail daily including Sunday at 5 P. M., Daylight Saving Time.

Ship's radio brings "Amos 'n' Andy" at the regular hour.

Tickets at Pier 19, N. R. (ft. Warren St.), New York, or 1 East 44th St.

To make Reservations by phone call Cortlandt 9500

Weekdays, 8 A. M. to 9 P. M. Sundays, 9 A. M. to 5 P. M.

Write for All Expense Tour Booklets

EASTERN *steamship lines*

Thru Service to Kingston Pt Catskill, Hudson and **ALBANY**

One day outings to Indian Pt., Bear Mt., West Pt., Newburgh, Pghksie.

Daylight Saving Time	MORNINGS Daily and Sunday		Sun. only	AFTERNOONS Sat. & Sun.
W. 42d St...Lv	9.20	10.00	9.30	2.00
W. 129th St...	9.40	10.20	——	2.20
Yonkers......	10.15	11.00	——	A2.50
Indian Point...	——	12†30	11†40	4†20
Bear Mount...	——	12†50	12†00	A4†40
West Point....	——	A1†10	——	A5†00
Newburgh.....	12†40	1†50	1†00	5†40
Poughkeepsie..	1†30	2†50	2†05	——
Kingston Pt....	C2.25	——	3†00	——
Catskill.......	3.35	——	——	——
Hudson.......	3.55	——	——	——
ALBANY...Ar	6.30	——	——	——

A Except Sunday. C Return service Sundays only. †Return steamer to New York same day from points marked †.

Round Trip Fares: New York to Indian Point, $1.35; Bear Mountain, $1.35; West Point, $1.50; Newburgh, $1.75; Poughkeepsie, $2.25; Children 5 to 12 years, half fare. *Rail Tickets Accepted New York to Albany.*

MUSIC RESTAURANT CAFETERIA

Hudson River Day Line

West 42nd St. Pier — BRYant 9700

MEXICO CITY

All-Expense Vacation Trips
18 DAYS—$240 up
25 DAYS—$280 up
Ideal Summer Climate.
70 Degrees Mean Temperature.

The trip of Scenic Splendor. Rail climb, Vera Cruz to Mexico City. Maintenance aboard ship, hotels ashore, automobile sightseeing. Weekly Sailings.

HAVANA
10, 13 or 17 Days $140 up
Fares include maintenance aboard ship, hotel ashore, and sightseeing. Sailings each Saturday.

WARD LINE
Ticket Office—545 5th Ave. at 45th St.
Gen. Pass. Office — Pier 13 E. R., Ft. of Wall St., New York City
Also All Authorized Tourist Agencies

ALBANY-TROY $4
AUTOS | $10 SUN. TO WED. INCLUSIVE
PIER 32, CANAL ST. 6 P.M. D.S.T.
132nd ST., 6:40 P. M. (No Autos 132)
ROUND TRIP $7
WALKER 3210
NIGHT LINE

CONEY ISLAND
SCHEDULE FOR MONDAY, JUNE 9th:

Lv. W. 129th St.		Pier 1, N. R.		Coney Island	
10:40	4:15	11:25	5:00	12:30	6:00
11:40	5:15	12:25	6:00	1:30	7:30
12:40	6:30	1:25	7:15	2:30	8:30
2:00	7:40	2:45	8:25	3:45	9:40
3:00	8:40	3:45	9:35	5:00	10:40

IRON STEAMBOAT CO. Tel. Hitchcock 1821

SIGHT SEEING YACHT
Around New York Daily
Str. "Tourist" Leaves Battery Pier 10:30, 2:30. Tel. Hitchcock 4758

3 day Vacation Tour to the ADIRONDACKS

$21

The Berkshire, one of the Hudson River night boats

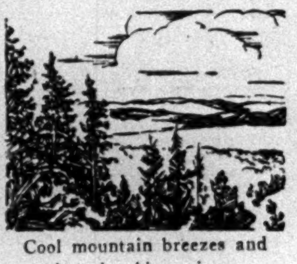

Cool mountain breezes and breath-taking views

A boat ride up the Fulton chain of lakes

Placid lakes 1,700 feet above sea level

Steamer transportation round trip, berths and meals, motor bus tour, hotel accommodations, especially arranged entertainment . . . yes, all for $21.

all expenses paid

From New York

Here is the "Tour of your dreams" — 61 Golden Hours

The Hudson by moonlight, dancing on the decks of the famous boats of the Hudson River Night Line, a ride by fast motor coach through some of New York State's most beautiful scenery, then . . . HOLLYWOOD HILLS in the ADIRONDACKS . . . early the next day.

Mountains, famous the world over, the stilled silences of great woods, placid lakes carrying the reflections of tall pines in their bosoms, cool breezes and crisp air . . . What a welcome change from the sweltering city streets!

No other tour around New York offers such variety, so wide a range of pleasure. Certainly none affords so much in value at such astoundingly little cost. Meals, Staterooms on the boat, Motor Coach Rides, Trips on Mountain Lakes in Fast Power Launches, Hotel Accommodations . . . ALL are included in your $21 charge.

Two trips every week—Friday 6.00 P. M. to Monday 7.00 A. M.—Tuesday 6.00 P. M. to Friday morning.

Reservations should be made immediately as accommodations are limited and list is filling rapidly.

For full particulars call at our New York Offices, 535 Fifth Avenue . . . Telephone Murray Hill 6628, or fill in the Vacation Trip Coupon. Mail it Today!

Come to
HOLLYWOOD HILLS
in the
ADIRONDACKS
NEW YORK
Offices—7th Floor—535 Fifth Ave., at 44th St.

VACATION TRIP COUPON
TOURING DEPT.
Hollywood Hills Corporation
535 Fifth Ave., at 44th St., New York, N.Y.
I am interested in your 3 day vacation tour to Hollywood Hills in the Adirondacks, $21 all expenses paid. The date that would suit me best is ______
Please send me full details.
Name ______
Address ______
Times

The Public Be Pleased
BOSTON $4.50
PROVIDENCE, $3.50
NEW BEDFORD, $3.00
(New Bedford effective June 18)
(Above fares include berth in cabin)
Pier 14, N. R. (foot of Christopher St.), daily and Sundays 5:30 P. M., Daylight Time. Outside Staterooms with running water, $1.50
Colonial Line TELEPHONE CANal 600
Or Any Authorized Steamship Agent

★ SOUTH ★ AMERICA
In luxury to the romantic cities of Cuba, Panama, Peru, Chile . . . Sail in supreme Comfort on the oil-burning liners.
EBRO, June 14
ESSEQUIBO, July 12
Independent tours to and around South America.
PACIFIC LINE
26 Broadway, New York City or your Local Agent

The Banner Nine-Day
Canadian Motor Tour
To Montreal, Quebec, White Mts.
Better Than Ever
Featuring double rooms with bath included at all hotels, and the only Tourist Co. that includes all meals at the palatial Mount Royal Hotel in Montreal and at the celebrated Chateau Frontenac in Quebec.
Every Saturday $125 Covers All Expenses
Special 5-Day White Mts. Tour
Every Monday $65 Includes All Expenses
Three-Day Cape Cod Tour
Every Monday $35 Covers All Expenses
GREEN LINE TOURS, Inc.
HOTEL BRISTOL
129 West 48th St., N. Y.
Phone Bryant 8400 or 6027

WHITE STAR LINE
ATLANTIC TRANSPORT LINE—RED STAR LINE—To all principal points in Europe. INTERNATIONAL MERCANTILE MARINE CO., 1 Broadway, N. Y. City.

EUROPE—CALIFORNIA—BERMUDA
Complete information furnished and suggestions offered together with rates; no obligation. Call, write or phone for full particulars. FRANK TOURIST CO., 542 5th Av., N. Y. C.

TO SCANDINAVIA
AMERICAN SCANTIC LINE
Weekly Passenger Service, 5 B'way, N. Y. C.

TOURS THROUGH EUROPE
SEND FOR OUR NEW BOOKLET.
GEO. E. MARSTERS, INC.
14 E. 28th ST., NEW YORK

Today's News Index

MONDAY, JUNE 9, 1930.

	Page.		Page.
Business	25	Real Estate	36
Buyers	25	Sermons	24
Editorial	20	Shipping-Mails	39
Financial	26	Society	12-21
Music	23	Sports	13
Obituaries	21	Theatres	23
Radio	22	Weather	38

News of Brooklyn, Queens and Long Island, Pages B-1-2-3-4, Following Page 11.

NEW YORK.

Boy, 16, slain in "Village" speakeasy by detective. Page 1
Social workers urge House to adopt Wagner employment bills. Page 1
Radio Board to investigate S O S that halted Reed speech. Page 1
Fare suits by I. R. T. and city to be delayed till Fall. Page 2
Poison liquor sources hunted; six places raided. Page 4
Dry Republicans organize up-State to fight party wets. Page 4
Cornerstone of New York Hospital to be laid on Thursday. Page 5
More delay expected in trial of Judge Vause set for today. Page 5
Investigators on trail of those who shared Doyle fees. Page 5
Dr. Mussey in survey urges new party to aid unemployed. Page 6
Six hold up seventy-five in night club for $15,000. Page 6
Rabbis overburdened, says Jewish Seminary speaker. Page 11
Public has lost $25,000,000 in stock frauds since Jan. 1. Page 18
Mercury at 68; coolness cuts crowds at beaches. Page 19
Motorman calms 150 as B. M. T. train stalls in tube. Page 19
Auto accidents kill 8, injure 14 here and in New Jersey. Page 19
Transit unification parley takes up B. M. T. recapture today. Page 19
Mayor Walker praises city as a Summer playground. Page 19
Committee of twenty finds street litter is still a problem. Page 19
Maid has former mistress arrested over $2,200 stock deal. Page 19
Baccalaureate services are held at Fordham University. Page 22
N. Y. U. Chancellor tells 3,000 that nation is growing morally. Page 22
G. B. Ford commends Rockefeller park offer to city. Page 40
Tongs sign new treaty here calling for arbitration. Page 40

THE SUBURBS.

Clubwomen visit Westchester exposition; flowers judged. Page 5
Tight race for Senate nomination now seen in New Jersey. Page 7

ALBANY.

State lists dates for filing primary petitions. Page 20

WASHINGTON.

Simmons's defeat new turn for Democrats in State and nation. Page 1
Hoover will present Geographic Medal to Byrd June 20. Page 1
Many Senators dodge dry issue, say women taking poll. Page 1
Watson fears income tax reduction will not be continued. Page 1
Mellon represented as uncertain about approving tariff bill. Page 3
Treaty round-robin reported pressed in Senate. Page 3
Representative La Guardia issues "home-brew" advice. Page 4
Hoover's secretary describes President's daily toil. Page 19

GENERAL.

Roosevelt speaks at Rochester Catholic Church centennial. Page 3
Syracuse University honors eight church leaders. Page 10
West Point cadets hear baccalaureate sermon. Page 11
Colgate graduates hear Dr. Cutten talk on altruism. Page 22
Rev. Dr. H. S. Coffin preaches baccalaureate sermon at Vassar. Page 22

FOREIGN.

Carol is proclaimed King amid Rumania's cheers. Page 1
Carol undertook coup on call from Prince Nicolas. Page 2
Queen Marie, apparently displeased, is silent on Carol as King. Page 2
American experts rebel over food in Russia; exodus faces Soviet. Page 1
Feng urges Chiang to leave China; Nanking President refuses. Page 1
Crowd demonstrates against Malta Archbishop. Page 1
Young plan loan will actually net about $340,000,000. Page 8
Germany lays slaying of Minister at Lisbon to maniac. Page 8
Alfonso reviews Spanish troops for first time in 6½ years. Page 8
Kanchenjunga climbers tell of defeat by Asiatic mountain. Page 9
Bombay medical profession bids India boycott British drugs. Page 9

AVIATION.

Weather delays Atlantic flight of Kingsford-Smith. Page 3
Bendix Aviation in deal with Consolidated Instrument. Page 29

FINANCIAL AND BUSINESS.

Credit group reports wholesale trade up slightly in May. Page 25
Week-end cable reports from foreign money centres. Pages 28-29
Buenos Aires investors turn to government bonds. Page 29
Drop in steel demand is largely seasonal. Page 32
New York State bankers convene at Quebec. Page 33
Dr. Klein sees trade menace in automobile congestion. Page 33
Net railway income drops $114,932,151 for four-month period. Page 33

	Page.		Page.
Produce	25	Curb	32
Incorporations	25	Over Counter	33
Stock Sales	26	Dividends	34
Foreign Exch	29	Cotton	34
Bond Sales	30	Wheat	35

SPORTS.

Robins, behind Luque, blank Cubs, 6 to 0, before 30,000 fans. Page 13
Giants beat Cards, 4-1, for 8th in row; Walker yields 2 hits. Page 13
Yanks lose to Browns, 5-4, when Pipgras weakens in 8th. Page 13
Hitchcock's Sands Point poloists defeat Roslyn, 14 to 6. Page 14
Bowman and Washburn beaten in Met. clay court tennis play. Page 15
Yankee, cup yacht, hauled out of water at Neponset. Page 16
Cohn wins national outdoor saber crown for second time. Page 17

ADVERTISING INDEX.

	Page.		Page.
Amusements	23	For Sale	38
Apartments	36	Help Wanted	37
Auction Sales	9	Hotels	23
Automobiles	38	Lost & Found	18
Births, Deaths	21	Moving	37
Board, Rooms	37	Public Notices	3
Business Opps	40	Real Estate	36
Bus. Places	36	Resorts	23
Buyers' Wants	25	Situations	37
Educational	21	Steamships	39
Financial	26	Wholesale Mkt	25

TONGS TO ARBITRATE UNDER NEW TREATY

Second Agreement Signed Which Officials Hope Will End Warfare for All Time.

ALL GROUPS ARE NOTIFIED

Benevolent Association to Mediate in Future—Compact Arranged at Consulate Here.

Representatives of nation-wide Chinese organizations gathered yesterday afternoon at the Chinese Consulate General to paint their signatures on an orange and gilt scroll which, the Federal authorities hope, will permanently end tong violence. The treaty marked the formal conclusion of hostilities which have cost seven lives, and was the second signed in two days.

Many tong treaties in the past have ended this form of warfare supposedly "for all time," but none has embodied provisions for arbitration of difficulties, according to Assistant United States Attorney George Mintzer, who was instrumental in bringing about the present agreement. The new treaty, however, obligates the On Leong Merchants Association and the Hip Sing Association, the warring groups, to submit all differences to the Chinese Consolidated Benevolent Association, a national organization.

Tongs Are Notified.

As soon as signatures had been affixed Dr. Samuel S. Young, the Consul General, sent telegrams to branches of the benevolent association and of the tongs throughout the United States.

"We cannot say what may happen before these telegrams reach their destinations," said Mr. Mintzer, "but from the moment that they arrive will begin an era of peace that should last indefinitely."

Although the tong leaders disavowed responsibility for the slaying Saturday of Charles Wong in his laundry at 131 West 124th Street, which took place within a few hours after the signing of a truce by local leaders, the agreement signed by national leaders last night tacitly concedes that their organization had resorted to violence.

The text of the treaty, as translated by Dr. Young, was as folows:

The On Leong Merchants Association and the Hip Sing Association have, on account of misunderstandings, broken peaceful relations. Now, as the result of the mediation of Consul General S. S. Young and the directors of the Chinese Consolidated Benevolent Association, they have settled their differences and resumed peace. This is to notify all Chinese citizens that their minds may be relieved and that they may continue the pursuit of their various occupations.

Signed and sealed the 7th day of June, 1930.

Until late yesterday indications were that no treaty would be achieved and that a show of force by the police, with the possibility of further bloodshed, would have to be made before peace could be restored. This outlook was supported by the murder of Wong, despite the treaty between local Chinese leaders.

Conferences called for midnight Saturday and for 3 o'clock yesterday afternoon fell through when the hostile tongs failed to send delegates. Dr. Young, however, was insistent in his demands that the leaders cooperate. He was backed by Mr. Mintzer and by United States Representative Loring Black, who, as former counsel to the benevolent association, has connections in Chinese circles. All three spent the greater part of the day at the consulate, 13 Astor Place.

A general conference was finally arranged for 6 o'clock. Lee Ching Yat, Paul Fung and Chester Lew, representing the benevolent association, arrived on time. Forty minutes later three Chinamen and two private detectives who served as bodyguards walked circumspectly into the consular office. The three Chinese, from the On Leong tong, were Y. M. Fong, president; T. Y. Lee, vice president, and Poy Yee, secretary. Later the Hip Sing leaders arrived. They were W. Wong, president; Dan Kew, and Eddie Gong, secretaries. They also were accompanied by two Americans, active as bodyguards.

The conferees were behind closed doors. Dr. Young made a conciliatory address. Mr. Mintzer and Mr. Black were present.

"We told them that if they couldn't keep peace among themselves the government would take drastic measures," said Mr. Mintzer. Recollection of the tong war in 1925 in which 200 Chinamen were arrested and twenty-five deported was believed to have been influential in bringing about the treaty.

At the close of the conference, which lasted an hour and ten minutes, the rival tong leaders emerged smiling, but taciturn.

HONOR BISHOP DARLINGTON.

President Among Those Felicitating Prelate on Birthday.

Special to The New York Times.

HARRISBURG, Pa., June 8.—The Right Rev. James Henry Darlington, Bishop of the Protestant Episcopal Diocese of Harrisburg, who recently celebrated the twenty-fifth anniversary of the creating of the diocese and his consecration as its first bishop, celebrated his seventy-fourth birthday anniversary today. After attending morning service at St. Stephen's Church he remained at Bishop Court, his residence on the riverfront, where friends called to extend their congratulations. He was also the recipient of numerous telegrams from all parts of the world.

Among those sending congratulatory messages were President Hoover, The Rt. Rev. James E. E. Freeman, Bishop of Washington; the Rev. Dr. S. Parkes Cadman, the Archbishop of Canterbury, the Bishop of London, the Metropolitan Platon, Archbishop of the Russian Church in the United States, General Smedley Darlington Butler, commander of the United States Marine Corps; Charles M. Schwab, and J. P. Morgan.

G. B. FORD APPLAUDS ROCKEFELLER GIFT

Head of Regional Plan Group Calls Park Tract Scenically "Most Outstanding in City."

MAKES PALISADES PLEA

Warning That Building Projects Menace Beauty, He Asks Public Benefactors to Come to Rescue.

The gift of a fifty-six-acre tract of land on Washington Heights offered to the city by John D. Rockefeller Jr. conserves to the public for all time "the most outstanding tract scenically that there is in the whole city," George B. Ford, general director of the Regional Plan Association, said yesterday. Mr. Rockefeller has offered to do for the city what it could hardly dare to afford to do itself, Mr. Ford said.

Declaring that the tract offered by Mr. Rockefeller commands "the most glorious view of the Palisades of any site in the five boroughs," Mr. Ford said that Mr. Rockefeller's action gave all the more reason for some other great public benefactor to complement Mr. Rockefeller's gift by conserving the Palisades.

"From the standpoint of the city and Regional Plan, it is of particular interest for several reasons," Mr. Ford said, speaking of Mr. Rockefeller's offer. "First, it rounds out the park program, as recently presented to the Board of Estimate and Apportionment by Mr. McKee, with the backing of the Parks Association, as it does what the city could hardly dare to afford to do itself and that is acquire a unique and compelling site for a park where the land values were far higher than the public normally feels that the city should pay for recreational areas.

"Second, it conserves to the public for all time the most outstanding tract scenically that there is in the whole city, a tract which it would have been an unending cause for regret if it had been lost to private exploitation.

"Third, this tract commands the most glorious view of the Palisades of any site in the five boroughs, which people come from all over the world to see.

"Today the Palisades are intact, but there are many projects now in hand for tall apartment houses or amusement parks directly on the edge of the cliffs above the bridge. Once they are built, as they are bound to be—some of them within the next year or two—it will be too late, the Palisades will be ruined forever and they will become a mere retaining wall for the overpowering structures which will top them.

"The Palisades Interstate Park Commission and its friends are doing everything within their power to prevent this catastrophe, but at best their power is limited; unless public benefactors come to their rescue now, the crowning glory of the Hudson will be lost forever."

FIRE CHIEF'S AIDE HELD IN $3,000 FOR BLAZE

Allenhurst Official Ousted as Asbury Park Policeman, a Job He Also Filled.

Special to The New York Times.

ALLENHURST, N. J., June 8.—Second Assistant Fire Chief Harvey E. Raab, who was arrested last night on a charge of burning a shed in the Boynton Lumber Company here on May 26, with the help of William McGrath Jr., 15 years old, son of the Allenhurst Fire Marshal, was held in $3,000 bail today for the grand jury by Justice of the Peace Joseph M. Cox. The boy, who also was arrested last night, was held in $2,000 bail for a hearing before Common Pleas Judge Harry Truax in the Monmouth County Juvenile Court at Freehold on June 24.

Raab, a special policeman on the Asbury Park Summer force, and a former Asbury Park High School athlete, was arrested while he was celebrating his twenty-fifth birthday. Following the arraignment, Harry B. White, the Asbury Park Commissioner of Public Safety, dismissed Raab from the force. Commissioner White, Detective Captain Ernest Williams of Asbury Park, and James Smith, an operative of the Shindler Detective Agency in New York, testified that Raab told them after his arrest that he had set fire to the shed and that he usually wanted some excitement when he had taken a few drinks. It was alleged that Raab set the fire while McGrath kept a lookout. The fire caused about $3,000 damage.

Sailing Atlantic in 20-Foot Sloop.

CASABLANCA, Morocco, June 8 (AP).—Andrea Macedo, a Portuguese, today sailed for New York alone in a 20-foot sloop named the Aufa.

BUSINESS OPPORTUNITIES

Bank and business references required. Rate $1.00 an agate line daily; $1.20 Sunday.
Closing Time for Sunday, 8 P. M. Friday.

CAPITAL WANTED.

4 DIABETIC PRODUCTS. Corporation desirous of expansion would like the services of sales manager, organizer, executive ability; must invest $10,000; drawing account and interest in corporation; principals only need apply. R 387 Times.

HAVE CLIENT WITH GOOD PROPOSITION in aviation industry; requires working executive with additional capital; thorough investigation invited. Write to L. Karell, Certified Public Accountant, 3,808 Chrysler Building.

PARTNER WANTED IN TURKEY AND chicken farm. Box 224, Wyoming, R. I.

WANTED—MISCELLANEOUS.

WANTED TO PURCHASE AND SELL JOB lots perfumes, powders, compacts, soaps, tooth brushes, sundries. Medical Research, 160 West 22d St.

BUSINESS CONNECTIONS.

METAL STAMPING PLANT DESIRES CONtract work; completely equipped for assembling toys, vending machines or pressed and welded parts. Woodhaven Stamping Co., 62 Schenectady Av., Brooklyn. Haddingway 1271.

SALES ORGANIZATION WISHES TO PURchase or sell, commission basis, novelty items for drug and gift trade. B 563 Times.

FOR SALE.

Stores and Shops.

LADY EDGERLEY BEAUTY SHOP, 785 Franklin Av., Brooklyn; established 11 years, lease 10 more years; owner retiring.

RADIO STORE, ESTABLISHED; SETS, REpairs, battery charging; sacrifice. 1406 Times Fordham.

Hotels and Furnished Room Houses.

HOTEL, 50 ROOMS, FOR LEASE, $3,500 required; 72-room house, 10-year lease, $7,500 cash; 38 rooms, $4,500 cash. Lakin, 101 West 42d St.

FOR SALE.

Restaurants and Tea Rooms.

LUNCHEONETTE AND FOUNTAIN AT Madison Av. and 27th, opposite N. Y. Life Building; wonderful opportunity for quick buyer. Inquire 11 West 42d, Room 518.

Garages.

GARAGE & SERVICE STATION FOR SALE, well established business, fine location, Newark, N. J. 1595 N. Y. Times, Newark, N. J.

Miscellaneous.

CORPORATION IN GIFT AND FURNITURE line will sell 3 established city retail stores, also factory with wholesale orders; easily managed by beginner; sacrifice $30,000 to quick buyer; excellent location; leases; no dealers. Z 2528 Times Annex.

ADIRONDACK MOUNTAINS—3 GAS STAtions on United States routes, hotels, private camps. Earl Woodward, Hadley, N. Y.

MOVING BUSINESS, LONG ESTABLISHED in Yorkville; 1 van; retiring. R 295 Times.

BUSINESS SERVICE.

CORPORATIONS ORGANIZED: NEW YORK, New Jersey, $90; Delaware, $85; includes fees, outfit. Marks, 1,547 Broadway. Chickering 1622.

DEBTS COLLECTED EVERYWHERE; NO charge unless successful. 1,170 Broadway. Caledonia 7819. M. C. Garretson & Co.

BUSINESS LOANS.

WE ADVANCE 80%
ON OUTSTANDING ACCOUNTS
without notifying your customers.
THE FINANCE TRUST,
25 West 43d St., Suite 1418. Bryant 9644.

OUTSTANDING ACCOUNTS RECEIVABLE financed low rates; confidential service. Chase Trading Company, 110 West 40th St. Pennsylvania 4989.

LOANS TO HEIRS AGAINST ESTATES. Estate Fiscal Company, Room 1017, 220 5th Av., New York. Ashland 4358.

INSTALMENT NOTES, ACCOUNTS, PURchased. Industrial Credit Corp., 175 5th Av. Algonquin 1774.

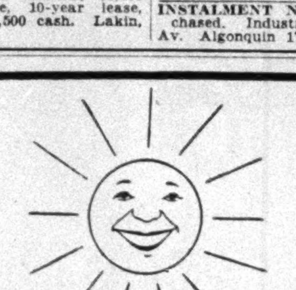

The coolest clothes under the sun!

TROPICAL WORSTEDS

Fine foreign and domestic looms wove these light-as-a-feather fabrics that bring balm to brow-mopping citizens who scurry 'neath the sizzle of the sun. This summer be a cucumber-cool C. T. M.—(Custom Tailored Man)—be stylish, be thrifty in a temper-taming Tropical Worsted. Call, write or phone STUyvesant 3160 for samples.

Suit Made to Measure
$35 to $70

Arnheim
Tailor to the C·T·M
BROADWAY AT NINTH, NEW YORK

We framed our ice·pick

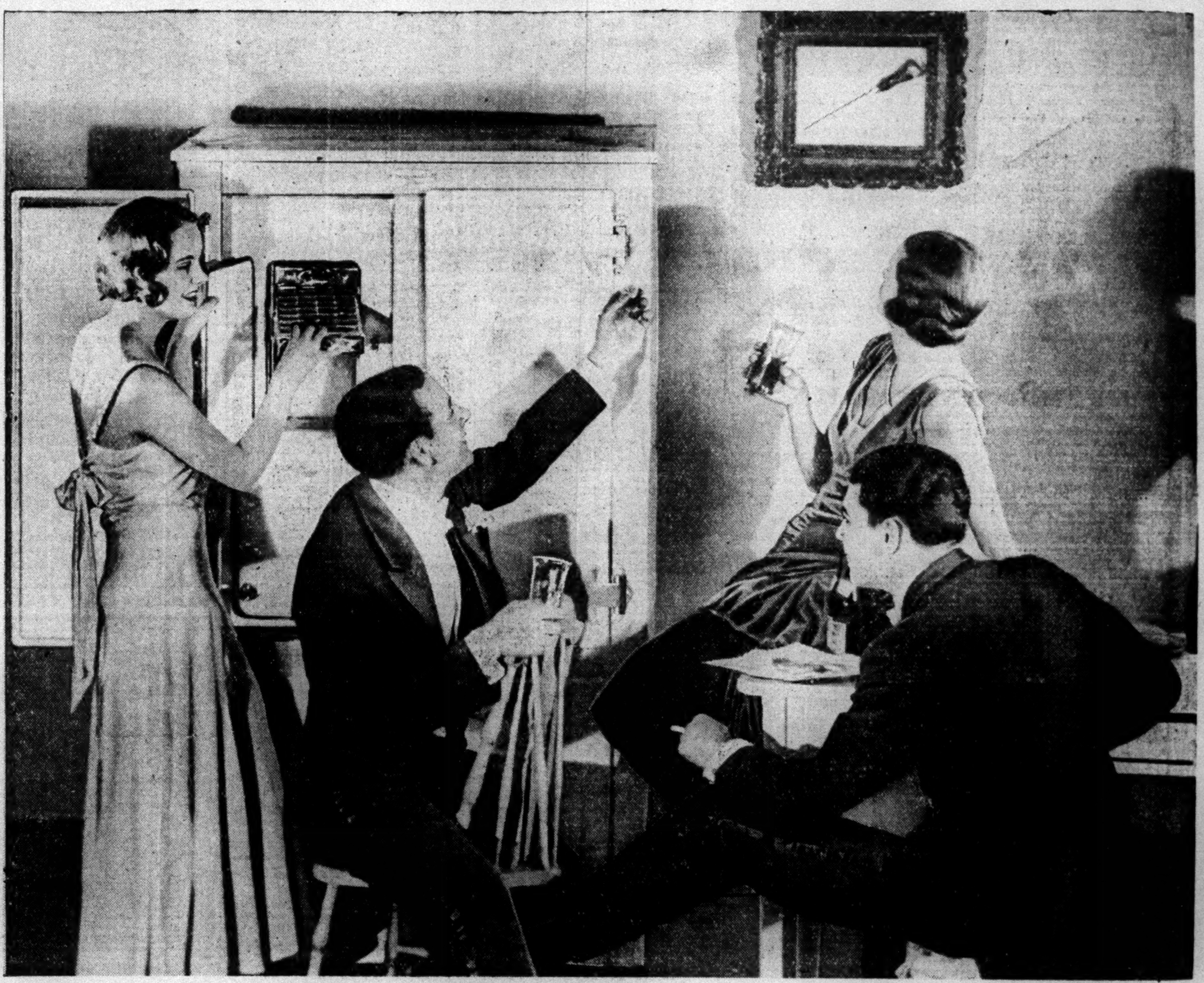

"Dull ice picks have been the cause of more divorces than dull husbands . . . We framed ours after Horace bought the new Multi-cold Frigidaire" explains Roxane. ••• "The ice pick's our newest antique" she remarks gaily, removing another tray of sparkling cubes. "It's as valuable as last winter's time table." ••• Ice picks are fast joining the ranks of fabled Americana along with antimacassars, what-nots and hair cloth sofas — as more and more Multi-cold Frigidaires are being put to good use by "We Moderns." In addition to making slathers of ice cubes in a jiffy, the Multi-cold has a special storage compartment for a reserve supply of cubes. ••• Ask Winston Paul, 39 West 45th Street, Manhattan, who sells more Frigidaire Multi-colds than anyone in the world.

DOMESTIC ELECTRIC CO., INC.

WINSTON PAUL, *President*
39 West 45th Street New York . . . Bryant 8700

BROOKLYN	BRONX	JAMAICA	MOUNT VERNON	NEW ROCHELLE	EAST ORANGE, N. J.
282 Livingston St.	2106 Grand Concourse	165-21 Hillside Ave.	8 North 3rd Avenue	391 Main Street	598 Central Ave.
8602 Fourth Ave.	FLUSHING	YONKERS	WHITE PLAINS	MONTCLAIR, N. J.	NEWARK, N. J.
1102 Flatbush Ave.	130 Broadway	248 South Broadway	21 Mamaroneck Ave.	42 Valley Road	554 Broad Street

SHOWROOMS OPEN EVENINGS

FRIGIDAIRE

THREE TIMES AS MANY NOW IN USE AS ANY OTHER MAKE

Electric Refrigerators for Homes, Stores and Public Institutions . . . . Electric Ice Cream Cabinets . . . . Electric Room Coolers and Water Coolers for Homes, Stores, Offices and Factories.

WINSTON PAUL, T-4-9-30
39 West 45th Street, New York
More information about the Multi-cold, please.
Name______
Address______

CO-114